Blankets This Section Like the Sun Covers Dixie

Monroe Morning World

THE WEATHER
MONROE: Maximum 67.8; minimum 54.8.
LOUISIANA: Little temperature change Sunday.

VOL. 14.—No. 135 | MONROE, LOUISIANA, SUNDAY, MARCH 28, 1943 | 34 PAGES | PRICE FIVE CENTS

AMERICANS OPEN SURPRISE DRIVE TOWARD FONDOUK

Allies Apparently Are On Highroad To Victory In Tunisia

Interpretation By

GLENN BABB

(Wide World War Analyst)

The United Nations' program for carrying the war to Hitler's Europe in 1943, as charted at Casablanca, began to unfold in southern Tunisia last week. It emerged from the silent, secret phase of preparation and logistics to the open field of battle, where it could be watched by all the world with varying reactions of hope, pride, confidence, fear.

If it did not produce an immediate triumph to set the bells ringing in Allied lands, neither did it disclose anything to disturb the underlying conviction expressed by Allied leaders that the United Nations are on the highroad to ultimate victory.

The Russians gained at least a standoff in their struggle with what still is the major part of Hitler's war machine, not yet diverted from its eastern objectives by the growing threat of Allied invasion of Europe.

The Pacific war continued the pattern of unremitting American and Allied air attacks on Japan's outermost fingerholds.

The one ominous note—or rather an ominous silence—came from the battle of the Atlantic, on which the progress of all the other battles depends. The world had little chance to learn what goes on behind the veil that wraps that bitter conflict against Hitler's U-boats. There were hints, however, that the expected spring rise in tempo of submarine attacks was well advanced. Allied spokesmen were grimly noncommittal in the face of extravagant German claims.

All else in the week's news was secondary to the announcement that the British Eighth army, in coordination with the Americans under General Patton, at last had opened its attack against Rommel in the Mareth line.

The Americans, at least three divisions strong, already were driving eastward toward the Gulf of Gabes when the Eighth army struck and the advance was continued satisfactorily. Maknassy was taken by a column that continued to within artillery range of Mezzouna, in the coastal plain. A second American column, farther south, pushed east from El Guetar. Both were consolidating their positions at the week's end, having beaten off heavy counterattacks. They were on the last crests before reach-

(Continued on Sixth Page)

RAID STAGED ON NEVILLE STADIUM

Simulated Attack Provides A Grim Spectacle Of Possibilities

Selman Field bombers last night raided Neville High school stadium in Monroe in a simulated attack leaving burning buildings and the crash of explosives ringing in the ears of more than five persons both military and civilian who crowded the stadium to witness the grim spectacle portrayed by the army's chemical warfare service under the direction of Colonel Joseph D. Sears commanding officer of the unit. Present were General Ralph Royce commanding general of the nine air force S. E. T. C. with his aide Lieutenant Shilling, Colonel L. Nacken, commanding officer of Selman Field, and Colonel J. B. Bennett.

The horrifying realism of what might happen during an attack on Monroe was vividly carried out under a program like as the bombers swooped down low simultaneously touching off incendiaries planted in the buildings, giving the effect of bombs crashing home to the accompaniment of huge blue-green electric flames.

"Action Overhead" is a war department program presented at the request of the office of civilian defense. Working under Colonel Sears is an organization of seven officers and 30 enlisted men who constructed the model city which consists of three cottages, a hotel with two stores on the street floor, and a drug store.

Before the city underwent the terrific assault, demonstrations were given by military personnel and local defense groups. Incendiaries were dropped from the roof of the local hotel, showing the function of German two pound magnesium bombs when dropped from aircraft.

While the flames were dying and

(Continued on Sixth Page)

50 TO 100 NAZIS KILLED BY POLES

LONDON, March 27.—(AP)—Between 50 and 100 Germans were killed in a pitched battle between Polish peasants and 2,000 German SS and SA troopers aided by tanks and planes, the Polish telegraph agency reported today.

In reprisal, the agency said, the Germans executed 60 Poles at nearby places, massacred the population of the village of Hamernia, then burned every building and plowed over the sites of several towns.

Reward For Beating Jap



Coast Guardsman George T. Rhodes, 23, (left), of Avendaw, S. C., receives the Purple Heart medal in Washington from Rear Admiral Robert Donohue, chief of coast guard personnel. Twice wounded by gunfire, Rhodes was swimming away from the abandoned naval ship off Guadalcanal, when a Jap swam up and tried to take his life belt. During a bitter struggle, Rhodes landed a right to the jaw and the Jap sank from sight.

WILL RECLASSIFY NON-DEFERABLES

Those Not In Essential Work To Be Made Subject To Service

WASHINGTON, March 27.—(AP)—Draft boards throughout the country will begin reclassifying next Thursday registrants still in non-deferable jobs despite eight weeks notice to get into essential work or risk induction regardless of whether they have wives and children.

The war manpower commission's selective service bureau notice on February 2 touched off in several cities a virtual stampede to get office jobs that would preserve deferment, but officials said today they lacked figures to show exactly how many men had changed jobs.

Non-deferables with proper dependency claims who have switched to occupations on the essential list will be entitled to 3-B classification, while those who have a work history neither as essential nor non-deferable will remain in 3-A, officials said.

Those still in non-deferable work will be classified in 1-A, available for immediate military service, but will get an automatic three days of induction if they give such boards proof that they have registered with the United States Employment service for transfer to other employment.

In addition draft boards have discretionary authority to postpone induction of non-deferable men who are on these grounds:

Sickness of a critical or immediate family of registrant; physical disqualification; reasonable vacations; compelling circumstances that would not permit the change of employment without undue hardship to the registrant or his dependents."

Fowler V. Harper, WMC deputy chairman, said the employment service would try to place non-deferables in other jobs if they applied for it, but could not guarantee to do so. Those it can't place, he said, will have to get other jobs by their own action or be subject to induction.

The non-deferable list covers all jobs in 19 manufacturing, eight wholesale and retail trade, and nine service activities, and 55 specified occupations in any activity. Included are such workers as those in theaters, night clubs, bartenders, dancing

(Continued on Sixth Page)

5 FLIERS KILLED NEAR SHREVEPORT

SHREVEPORT, La., March 27.—(AP)—Five Barksdale Field fliers perished about 2 p.m. today when their medium bomber crashed and burned on a sandbar in the Red river, 10 miles south of here.

Bodies of five men had been removed from the wreckage tonight, and Barksdale authorities were seeking a sixth man who may have parachuted from the plane.

The Barksdale public relations office, announcing the accident, said names of all the dead would not be made public until identification has been completed and the next of kin notified.

Three were identified as:

Second Lieutenant Alexander D. Neilson, 22, the pilot, whose wife lives at nearby Bossier City. He is the son of Mrs. Cornelia Neilson, 327 Hammond Ave., San Antonio, Tex.

Second Lieutenant William A. Mihalovich, Jr., 27, co-pilot, son of Mr. and Mrs. William A. Mihalovich, Sr., 6103 South Wood street, Chicago, Ill.

Sergeant Marion Anderson, 22, aerial gunner, son of Mrs. Mary Jane Anderson, McDowell, Ky.

The plane had taken off from Barksdale toward the north about five or six minutes before it crashed.

The disabled plane struck a levee on the east bank of the Red river, bounced across the river, and buried its nose in a sandbar.

POINT VALUES OF FOOD ARE RESET

Fruit Juices Will Require Few Stamps, Raisins, Prunes None

RATIONING AT A GLANCE

By Associated Press

New point schedules for several processed foods take effect tomorrow (Monday).

The point values of fruit juices and dried soups are reduced. All restrictions are removed from sales of dried fruits and apple juice. Point values are raised for pineapple, peaches, canned beans, applesauce, certain tomato products and fruit cocktail.

Each person will have 48 points to spend for these goods in April, as in March. Both ABC (March) and DEF (April) blue coupons are good through Wednesday. Beginning Thursday only DEF coupons can be used.

Meat rationing begins tomorrow. And sale of butter, margarine, lard, vegetable shortenings and salad oil resumes after a week's "freeze." Stocks of canned fish, shrimp, lobster and canned meats also are unfrozen. Red ration coupons will be required for these products as well as beef, veal, pork, lamb and mutton. Each person is permitted to use 16 points a week in purchase of goods mentioned in this paragraph.

WASHINGTON, March 27.—(AP)—Fruit juices will require fewer of your blue ration coupons starting Monday while prunes and raisins will take none at all, the office of price administration disclosed tonight in a

(Continued on Sixth Page)

BODIES OF ELEVEN TAKEN FROM PLANE

OLIVER SPRINGS, Tenn., March 27.—(AP)—Eleven bodies were removed late today from the wreckage of a large cargo type army airplane that exploded after skimming housetops of this east Tennessee village and crashed on the outskirts. There were no survivors.

The plane carried army personnel attached to Polk Field, Fort Bragg, N. C., and was on a routine training flight, Executive Officer Samuel Price told the Associated Press. He said the plane was to have reported back to its home base tomorrow.

Bodies of the army men, whom Price said were not paratroopers, were taken to two Oliver Springs funeral homes. Bodies recovered were not mangled or burned extensively, an undertaker reported.

Parts of the ship were scattered over 15 acres on the farm of Dan Kelly. William F. Sharp, whose funeral home accepted six of the bodies, said he saw the plane flying low over Oliver Springs' buildings just before the explosion.

"There was a sound of motor trouble; the plane dipped lower and exploded before disappearing in a wood. Bodies of the plane's occupants, parachutes attached, were scattered everywhere."

Identification of the men will be withheld pending notification of their next of kin, Price declared, adding that no high-ranking army official was on the plane.

HAMMOND PHYSICIAN DIES

NEW ORLEANS, March 27.—(AP)—Dr. Albert Jayne Newman, 62, prominent Hammond physician, died in a hospital here today after an illness of several weeks. A native of Amite county, Miss., Dr. Newman was city health officer of Hammond and a past president of the Florida parish medical society. Survivors include the widow, three sons and three daughters.

Russians Say 28,000 Germans Killed In Battles Near Orel

BRITISH CONDUCT RAID ON BERLIN

Announcement Of Attack Is Made By German Radio Broadcast

COMMUNICATIONS CUT OFF FROM 10 TO 11:30 P. M.

By Associated Press

British bombers attacked Berlin Saturday night, the Berlin radio announced in a broadcast recorded by the Associated Press.

"High explosive and incendiary bombs dropped by the raiders caused some damage, mostly in residential quarters," the broadcast said.

Five British planes were shot down, it added.

At least two waves of R. A. F. planes invaded the capital area, the broadcast said, but it was claimed that "only a few planes succeeded in reaching the metropolitan area."

"Although complete detailed reports are not yet available," the announcer said, "it may already be declared that the British air forces renewed attempt to attack the German capital almost completely failed."

The British have made seven RAF raids on the German capital, the last devastating blow being dealt March 1.

Subsequent reports said that at least 1,000 persons were killed and 30,000 left homeless.

A Stockholm dispatch earlier said that telephone communications between the Swedish capital and Ber-

(Continued on Sixth Page)

DAVIS TO FACE MANY PROBLEMS

Some Will Have Bearing On What Farmers Must Plant Immediately

WASHINGTON, March 27.—(AP)—A desk piled high with problems, ranging from farm labor shortages and price squabbles to questions of further limitations on civilian eating habits awaits Chester C. Davis, who next week becomes the nation's wartime food administrator.

Many of the problems demand a quick solution for they have an important bearing on what farmers plant in a seeding season already underway in warmer sections of the south.

The appointment of Davis to take over food production and distribution problems from Secretary of Agriculture Wickard raised the question of whether the new food chief would make any drastic changes in the food production goals as already outlined. Those goals place greatest emphasis upon the production of meats, milks, poultry products, and such food crops as dry beans and peas, potatoes, vegetables, and soybeans and peanuts for food oils and protein feed for livestock.

In view of short farm manpower, some food authorities have urged that less emphasis be placed on meats and more on food crops containing proteins interchangeable with meat proteins. It takes more time and manpower to produce animal proteins than vegetable proteins.

If Davis decides to proceed with the goals outlined by Wickard, he will need to settle soon the question of the price of corn, the most important food

(Continued on Sixth Page)

Fast Expansion Of U. S. Air Power In Britain Is Expected

Experimental Stage Of Daylight Precision Flying Successful

LONDON, March 27.—(AP)—The immediate expansion of United States air power in Britain, Allied base for invasion of western Europe, is expected by informed observers to follow Major General Ira Eaker's declaration this week that the experimental phase of daylight precision bombing has been passed successfully.

The United States army air forces plan as soon as possible to match the naval air force plane for plane and bomb for bomb in the European air offensive which, with the present force alone, already is setting records for destruction.

As the United States assembly lines approach peak production, heavy bombers will be winging over the Atlantic to Britain in a continuous stream that not only will maintain the United States raiding effort at constant pitch, but gradually will increase in force until the combined Allied air fleets at least will double their present number.

Moreover, Eaker, the commander in chief of United States air forces in England, promised that new, bigger and faster bombers carrying three or four times the bomb load of present models would add weight to the ride. Unofficial observers expected

(Continued on Sixth Page)

RIPPER CREW IS FOND OF EATING

Flying Fortress Group, Back In U. S., Ranks Food High

SPOKANE, Wash., March 27.—(AP)—The crew of the Flying Fortress Jack the Ripper, who had only one fresh egg apiece during many months in England and that was a reward for a hazardous flight into Germany—puts eating at the top of its entertainment list.

The crew returned to America to pass on its battle experience to new fliers, arriving just in time to stow away a few steaks before meat rationing.

Fresh eggs, gallons of milk, steaks, ice cream and milk shakes—those are what they list as the biggest fun.

The crew of Jack the Ripper, who came to Spokane to begin a tour of second air force base, is the first to fly back intact from England in a Fortress.

What are they going to tell the new fliers? Captain William J. Cramm, Searsdale, N. Y., the pilot, had one answer: "We're going to tell them what to expect, what a hot reception they will get over enemy territory. We always had a good enemy escort—if that's what you want to call it."

First Lieutenant William C. Leecure, navigator from Chester, Pa., said there was "... lot of flak on the coast, but not as bad as over the target."

Cramm added, "If there's any place better defended than the west coast of France, I don't want to go there."

He said the flak was sometimes so

(Continued on Sixth Page)

NEW WEAPON ENABLES ONE SOLDIER TO STOP TANKS

WASHINGTON, March 27.—(AP)—A deadly new anti-tank gun disclosed by the war department today makes a lone foot soldier "master of any tank which may attack him," the army's chief of ordnance declared tonight.

Dubbed the "Bazooka" by soldiers, the new weapon was not described mechanically by either the war department or Major General L. H. Campbell, Jr., the ordnance chief, nor did either disclose the type of projectile it fires. However, the war department called the weapon revolutionary in design and asserted its projectile will penetrate armor, drive through steel and rock walls, shatter bridge girders and "perform other seeming miracles."

Campbell told of one occasion recently in North Africa, when an American soldier fired his "Bazooka" at six enemy tanks. The shell missed the tanks, but it hit and demolished a large tree.

"The tank commander, an experienced officer, surrendered," Campbell related. The Americans were astonished. The tank commander explained: "When you start firing 155-mm guns at tanks, it's time to surrender."

The tank officer, a veteran, had confused the gun's shell with its projectile roughly the diameter of a bread and butter plate. It isn't that large, for the Bazooka is fired by a single man who holds it up to his shoulder, aims and pulls the trigger, usually after it has been loaded by another man. It is the explosive and penetrating power of the projectile that makes the difference.

Campbell said the new weapon, carried in the hands of a soldier, can destroy any enemy tank on the battlefield today. This weapon has been successfully used by our forces in Africa to destroy fortifications and tanks. It is so simple and yet so powerful that any foot soldier using it can stand his ground with the certain knowledge that he is the master of any

(Continued on Sixth Page)

ALLIED PLANES BLAST JAP SHIP

Direct Hit Is Scored Upon 8,000-Ton Nipponese Cargo Vessel

ALLIED HEADQUARTERS IN AUSTRALIA, Sunday, March 28.—(AP)—A Liberator bomber scored a hit with a 500-pound bomb on an 8,000-ton cargo vessel Saturday in Boni harbor, midway between Madang and Wewak on the north coast of New Guinea, the Allied command said today in its noon communique.

The bomber sighted three ships in the harbor, and braved heavy anti-aircraft fire in diving upon the largest vessel, with its gun crews strafing the decks.

Besides the direct hit, two bombs landed within 30 feet of the cargo ship, near enough to cause damage. The bomber ignored the two smaller ships.

Nearly 200 miles to the southeast of the bombing scene, Allied long range fighters continued to bomb and strafe the area of Lae, New Guinea, striking at installations near Malalong airdrome.

For the second straight day, the communique reported a low level sweep in that area along the Markham valley. Nowhere did the raiders encounter enemy planes.

Below Lae at Salamaua, attack planes, escorted by fighters, caused explosions and fires among buildings. Fifteen miles south of Salamaua at Mubo, positions of Japanese troops in a dry creek area were bombed.

One hundred and seventy-five miles southeast of Lae, the Allied Papuan base of Buna was visited by a Japanese plane but the raider turned out to sea and jettisoned its three bombs when Allied fighter planes threatened to intercept.

Fifty miles below Buna at Oro bay, a Japanese plane dropped four bombs under protection of darkness but caused neither damage nor casualties.

On the south coast of Dutch New Guinea, Allied-held Merauke, which is some 660 miles west of Port Moresby, was raided by seven Japanese planes and the noon communique from General Douglas MacArthur's headquarters admitted some damage to a building but there were no casualties.

These scattered raids represented the greatest Japanese aerial activity reported this week.

ENEMY INSTALLATIONS ON NAURU DAMAGED

WASHINGTON, March 27.—(AP)—Army bombers ranging far afield bravely damaged enemy installations on Nauru island near the fortified Gilbert group while on the north end of the Pacific battle line American air raiders continued pounding Kiska

(Continued on Sixth Page)

COUNCIL TO ACT ON DUTTON DISMISSAL

BATON ROUGE, La., March 27.—(AP)—A hearing on the case of John G. "Pete" Dutton, director of the East Baton Rouge parish welfare department, who said he had been relieved of his duties by Miss Maude T. Barrett, acting director of the state welfare department, will come before the Louisiana Merit System council at 2 p.m. here Tuesday.

Dutton's resignation as director was announced by Miss Barrett last night, and promptly denied by Dutton, who appealed her ruling to the council.

"My separation from the department was not due to my resignation," he said, "but an action by the department which I consider as having been in direct contrast to the spirit and intentions of the Louisiana civil service laws. The facts in the case will be brought out at the hearing before the Louisiana Merit System council."

The council was created by the state legislature to act for the department of public welfare, department of health and division of employment security until the state civil service commission takes over its functions. Its members are Dr. R. H. Rolyard, of Southwestern Louisiana institute, Lafayette, George Freeman, director of the Shreveport community chest, and C. Layton Merritt of New Orleans.

Dutton, who expects to enter the army soon, is a former L. S. U. student and was active in athletics. He served as football coach for various high schools before going to the welfare department.

Claim Only 6,820 Of Own Men Lost In Same Fighting

LONDON, Sunday, March 28.—(AP)—Russian troops have killed 28,000 Germans since February 1 in fighting on the approaches to Orel, Nazi-held hinge of the central and southern fronts, Moscow announced today.

A Soviet information bureau broadcast recorded by the Soviet monitor said 20,000 Germans were killed in February and 8,000 in March. This was the first information in weeks concerning the Orel sector where the Red army offensive had been checked within 20 miles of the big Nazi base.

The regular midnight communique issued shortly before the announcement of the results in the Orel sector said, however, there were no essential changes on the long Russian front.

The Russian statement about the Orel sector said 6,820 Russians were killed since February 1 as compared to 28,000 Nazis. This announcement was issued as a denial of a German claim that 41 Russian infantry divisions, and 11 infantry and 18 tank brigades had been wiped out in the area.

"We never had that many troops in this sector," the bureau said, "and if so many troops have been destroyed

(Continued on Sixth Page)

LONG WILL ENTER GOVERNOR'S RACE

Former Chief Executive Makes Formal Announcement Of Candidacy

Former Governor Earl K. Long of Winnfield yesterday announced his candidacy for governor in the 1944 Democratic primary.

Mr. Long, who became governor when Governor Richard W. Leche resigned in 1939, was a candidate for the gubernatorial nomination in 1940 but was defeated by Governor Sam Jones by a close vote in the runoff primary.

Mr. Long yesterday issued a statement which included his platform, as follows:

I hereby announce my candidacy for the governorship of Louisiana in the Democratic primary which is to be held in this state in January 1944.

Four years ago I sought this same office. I announced my candidacy at that time in the true spirit of the primary law, leaving to the wisdom of the voters the selection of the best man among those who offered themselves. I do so in that same way at this time. It is my firm conviction that the primary law was intended to give voters of this state a full opportunity to select the men who, in their judgment, are best fitted to head their state for the four subsequent years.

Four years ago when I ran for governor, it is doubtful if any man in the history of the state ever faced a greater series of difficulties, or was enmeshed in a web of so many false issues.

It was the era of the Louisiana scandals, when men who had abused public trust in a shameless way were brought to justice. Although there was no reason for believing that even a single shadow of any connivance was cast upon me, I have never thrown in the towel and ignore position of having been the leader head of an organization, some of whose members had violated the faith and confidence not only of the people, but of the organization itself.

It is both new and unnecessary to review that political setting in our history. We will best remember it as

(Continued on Fifth Page)

GENERAL ROYCE IS VISITOR AT SELMAN

Major General Ralph Royce, commanding general of the army air forces southeast training center, arrived at Selman field late yesterday afternoon with a party of newspapermen. The party will stay a few days, during which the newspapermen will gather information upon which later to write articles on the program of the Flying Training Command.

Colonel Earl L. Naiden, commanding officer of Selman field; Colonel Jess B. Bennett, executive officer; Lieutenant Colonel Clifton D. Wright, commanding officer of the advanced Navigation school, and Major LeRoy C. Perkins, commanding officer of the Pre-Flight school (bombardier-navigator), headed a party of officers who met the general at the flight line.

Accompanying General Royce were William S. White, of the Associated Press; John Meckbn, of the United Press, and David R. Davis, of Acme Newspictures, Inc. Officers in the general's party were Captain Charles L. Holt, of the Public Relations office of the Flying Training Command; Captain B. Esunas, flying aide to General Royce and Captain A. H. Berding and Lieutenant D. Schilling, of Southeast Training Center.

BRITISH EIGHTH ARMY ADVANCING

'Proceeding According To Plan Despite Stiff Resistance'

BERLIN SAYS ALLIES ARE PLANNING 2 OFFENSIVES

ALLIED HEADQUARTERS IN NORTH AFRICA, March 27.—(AP)—American troops launched a surprise offensive toward Fondouk in central Tunisia today and met with initial success as the British Eighth army, doggedly fighting its way into the Mareth line fortifications, was reported "proceeding according to plan in spite of stiff resistance by the enemy."

The American push on Fondouk, which is 15 miles southwest of an important Axis air base at Kairouan, was reported making "good headway." The drive began after a German infantry attack had been repulsed east of Maknassy, more than 100 miles south of the scene of the new fighting.

(Berlin broadcasting a DNB dispatch said British and American troops appeared to be preparing to launch offensives both in northern and central Tunisia and that detachments of crack British troops recently had reached the Medjez-El-Bab area from England.

(Movements of British and American columns were described as "considerably stronger" in both sectors and they were reported bringing up heavy concentrations of artillery.)

For the third successive day the Allies made no mention of the situation of the British armored force which flanked the Mareth line to the south and was reported to have reached a point only eight miles from El Hamma, Axis air base 20 miles west of Gabes. Fighter-bombers of the western desert air force were reported to have set five to 40 Axis vehicles near El Hamma in a heavy 3-hour attack yesterday.

An Allied communique telling of the week-old battle between those mortal desert antagonists, the Eighth army and the German Africa corps, said General Sir Bernard L. Montgomery's attacking forces had carried out a successful attack in one sector of the "Little Maginot" fortifications and that many prisoners had been taken.

It was not clear whether Montgomery's fighters still were smashing their way through in the Gabes area

(Continued on Sixth Page)

CHILE CONGRESS HEARS WALLACE

Vice-President Says Mankind In Full Revolution For Freedom

SANTIAGO, Chile, March 27.—(AP)—The century-old dream of true Pan-Americanism advanced a step further today with the unprecedented spectacle of the second highest elective official of the United States addressing a Chilean congress in the language of Spain, and doing such an excellent job of it that it brought a prolonged ovation from his listeners.

Vice-President Henry A. Wallace's speech was short, but he delivered it flawlessly at a joint session of congress called especially to greet him, asserting that today mankind is in full revolution to achieve freedom from poverty, create international brotherhood and abolish the present significance of frontiers.

Wallace entered the chamber at 6 p. m. to polite applause from government and church officials and 500 spectators, and left 30 minutes later amid deafening applause testifying to the popularity of the United States and its envoy who came here to know Chile better.

In his first formal appearance in South America following his arrival here yesterday, the visiting vice-president predicted that differences among various groups in the Americas would disappear after the war and that a union dreamed of by such patriots as Generals Bernardo O'Higgins and Jose

(Continued on Sixth Page)

SEVEN HIGH BOSTON OFFICIALS INDICTED

BOSTON, March 27.—(AP)—Seven high Boston police officials, including Commissioner Joseph P. Timilty and Superintendent Edward W. Fallon, were indicted on a charge of conspiracy today and within a few hours had temporarily severed their connections with the department and had been supplanted.

A Suffolk county grand jury, which has been investigating conditions in Boston, charged all seven with conspiracy to permit the operation of gaming houses and the registration of bets.

The Boston probe was ordered by Attorney General Robert T. Bushnell and followed by only a short time numerous raids in Boston by state police, without advance notice to Boston officials.

Blankets This Section
Like the Sun Covers
Dixie

Monroe Morning World

THE WEATHER
MONROE: Maximum 67.8; minimum 54.8.
LOUISIANA: Little temperature change Sunday.

VOL. 14.—No. 135 MONROE, LOUISIANA, SUNDAY, MARCH 28, 1943 34 PAGES PRICE FIVE CENTS

AMERICANS OPEN SURPRISE DRIVE TOWARD FONDOUK

Allies Apparently Are On Highroad To Victory In Tunisia

Interpretation By
GLENN BABB
(Wide World War Analyst)

The United Nations' program for carrying the war to Hitler's Europe in 1943, as charted at Casablanca, began to unfold in southern Tunisia last week. It emerged from the silent, secret phase of preparation and logistics to the open field of battle, where it could be watched by all the world with varying reactions of hope, pride, confidence, fear.

If it did not produce an immediate triumph to set the bells ringing in Allied lands, neither did it disclose anything to disturb the underlying conviction expressed by Allied leaders that the United Nations are on the highroad to ultimate victory.

The Russians gained at least a standoff in their struggle with what still is the major part of Hitler's war machine, not yet diverted from its eastern objectives by the growing threat of Allied invasion of Europe.

The Pacific war continued the pattern of unremitting American and Allied air attacks on Japan's outermost fingerholds.

The one ominous note—or rather an ominous silence—came from the battle of the Atlantic, on which the progress of all the other battles depends. The world had little chance to learn what goes on behind the veil that wraps that bitter conflict against Hitler's U-boats. There were hints, however, that the expected spring rise in tempo of submarine attacks was well advanced. Allied spokesmen were grimly noncommittal in the face of extravagant German claims.

All else in the week's news was secondary to the announcement that the British Eighth army, in coordination with the Americans under General Patton, at last had opened its attack against Rommel in the Mareth line.

The Americans, at least three divisions strong, already were driving eastward toward the Gulf of Gabes when the Eighth army struck and the advance was continued satisfactorily. Maknassy was taken by a column that continued to within artillery range of Mezzouna, in the coastal plain. A second American column, farther south, pushed east from El Guetar. Both were consolidating their positions at the week's end, having beaten off heavy counterattacks. They were on the last crests before reach-

(Continued on Sixth Page)

RAID STAGED ON NEVILLE STADIUM

Simulated Attack Provides A Grim Spectacle Of Possibilities

Selman Field bombers last night raided Neville High school stadium in Monroe in a simulated attack, leaving burning buildings and the crash of explosives ringing in the ears of more than 4,000 persons, both military and civilian, who crowded the stadium to witness the grim spectacle portrayed by the army's chemical warfare service, under the direction of Colonel Joseph D. Sears, commanding officer of the unit. Present were General Ralph Royce, commanding general of the army air force, S. E. T. C., with his aide Lieutenant Shilling; Colonel L. Naiden, commanding officer of Selman Field, and Colonel J. B. Bennett.

The horrifying realism of what might happen during an attack on Monroe was vividly carried out under a moonless sky as the bombers swooped down low simultaneously touching off incendiaries planted in the buildings, giving the effect of bombs crashing home to the accompaniment of huge blue-green electric flames.

"Action Overhead" is a war department program presented at the request of the office of civilian defense. Working under Colonel Sears is an organization of seven officers and 30 enlisted men who constructed the model city which consists of three cottages, a hotel with two stores on the street floor, and a drug store.

Before the city underwent the terrific assault, demonstrations were given by military personnel and local defense groups. Incendiaries were dropped from the roof of the local hotel, showing the function of German two pound magnesium bombs when dropped from aircraft.

While the flames were dying and

(Continued on Sixth Page)

50 TO 100 NAZIS KILLED BY POLES

LONDON, March 27.—(AP)—Between 50 and 100 Germans were killed in a pitched battle between Polish peasants and 2,000 German SS and SA troopers aided by tanks and planes, the Polish telegraph agency reported today.

In reprisal, the agency said, the Germans executed 60 Poles at nearby places, massacred the population of the village of Hamernia, then burned every building and plowed over the sites of several towns.

Reward For Beating Jap



Coast Guardsman George T. Rhodes, 23, (left), of Awendaw, S. C., receives the Purple Heart medal in Washington from Rear Admiral Robert Donohue, chief of coast guard personnel. Twice wounded by gunfire, Rhodes was swimming away from his abandoned naval ship off Guadalcanal, when a Jap swam up and tried to take his life belt. During a bitter struggle, Rhodes landed a right to the jaw and the Jap sank from sight.

WILL RECLASSIFY NON-DEFERABLES

Those Not In Essential Work To Be Made Subject To Service

WASHINGTON, March 27.—(AP)—Draft boards throughout the country will begin reclassifying next Thursday registrants still in non-deferable jobs despite eight weeks notice to get into essential work or risk induction regardless of whether they have wives and children.

The war manpower commission's selective service bureau notice on February 2 touched off in several cities a virtual stampede to get other jobs that would preserve deferment, but officials said today they lacked figures to show exactly how many men had changed jobs.

Non-deferables with proper dependency claims who have switched to activities on the essential list will be entitle to 3-B classification, while those who land in work listed neither as essential nor non-deferable will remain in 3-A, officials said.

Those still in non-deferable work will be classified in 1-A, available for immediate military service, but will get an automatic 30-day stay of induction if they give their boards proof that they have registered with the United States Employment service for transfer to other employment.

In addition, draft boards have discretionary authority to postpone induction of non-deferable or idle men on these grounds:

"Sickness of registrant or immediate family of registrant; physical disqualification; reasonable vacation; compelling circumstances that would not permit the change of unemployment without undue hardship to the registrant or his dependents."

Fowler V. Harper, WMC deputy chairman, said the employment service would try to place non-deferables in other jobs if they applied for it, but could not guarantee to do so. Those it can't place, he said, will have to get other jobs by their own action or be subject to induction.

The non-deferable list covers all jobs in 19 manufacturing, eight wholesale and retail trade, and nine service activities, and 35 specified job-occupations in any activity. Included are such workers as those in theaters, night clubs, bartenders, dancing

(Continued on Sixth Page)

5 FLIERS KILLED NEAR SHREVEPORT

SHREVEPORT, La., March 27.—(AP)—Five Barksdale Field fliers perished about 2 p.m. today when their medium bomber crashed and burned on a sandbar in the Red river, 10 miles north of here.

Bodies of five men had been removed from the wreckage tonight, and Barksdale authorities were seeking a sixth man who may have parachuted from the plane.

The Barksdale public relations office, in announcing the accident, said names of all the dead would not be made public until identification has been completed and the next of kin notified.

Three were identified as:

Second Lieutenant Alexander D. Neilson, 22, the pilot, whose wife lives at nearby Bossier City. He is the son of Mrs. Cornelia Neilson, 327 Hammond Ave., San Antonio, Tex.

Second Lieutenant William A. Mihalovich, Jr., 27, co-pilot, son of Mr. and Mrs. William A. Mihalovich, Sr., 6103 South Wood street, Chicago, Ill.

Sergeant Marion Anderson, 22, aerial gunner, son of Mrs. Mary Jane Anderson, McDowell, Ky.

The plane had taken off from Barksdale toward the north about five or six minutes before it crashed.

The disabled plane struck a levee on the east bank of the Red river, bounced across the river, and buried its nose in a sandbar.

POINT VALUES OF FOOD ARE RESET

Fruit Juices Will Require Few Stamps, Raisins, Prunes None

RATIONING AT A GLANCE
(By Associated Press)

New point schedules for several processed foods take effect tomorrow (Monday).

The point values of fruit juices and dried soups are reduced. All restrictions are removed from sales of dried fruits and apple juice. Point values are raised for pineapple, peaches, canned beans, applesauce, certain tomato products and fruit cocktail.

Each person will have 48 points to spend for these goods in April, as in March. Both ABC (March) and DEF (April) blue coupons are good through Wednesday. Beginning Thursday only DEF coupons can be used.

Meat rationing begins tomorrow. And sale of butter, margarine, lard, vegetable shortenings and salad oil resumes after a week's "freeze." Stocks of canned fish, shrimp, lobster and canned meats also are unfrozen. Red ration coupons will be required for these products as well as beef, veal, pork, lamb and mutton. Each person is permitted to use 16 points a week in purchase of goods mentioned in this paragraph.

WASHINGTON, March 27.—(AP)—Fruit juices will require fewer of your blue ration coupons starting Monday while prunes and raisins will take none at all, the office of price administration disclosed tonight in a

(Continued on Sixth Page)

BODIES OF ELEVEN TAKEN FROM PLANE

OLIVER SPRINGS, Tenn., March 27.—(AP)—Eleven bodies were removed late today from the wreckage of a large cargo type army airplane that exploded after skimming housetops of this east Tennessee village and crashed on the outskirts. There were no survivors.

The plane carried army personnel attached to Polk Field, Fort Bragg, N. C., and was on a routine training flight, Executive Officer Samuel Price told the Associated Press. He said the plane was to have reported back to its home base tomorrow.

Bodies of the army men, whom Price said were not paratroopers, were taken to two Oliver Springs funeral homes. Bodies recovered were not mangled or burned extensively, an undertaker reported.

Parts of the ship were scattered over 15 acres on the farm of Dan Kelly. William F. Sharp, whose funeral home accepted six of the bodies, said he saw the plane flying low over Oliver Springs' buildings just before the explosion.

"There was a sound of motor trouble; the plane dipped lower and exploded before disappearing in a wood. Bodies of the plane's occupants, parachutes attached, were scattered everywhere."

Identification of the men will be withheld pending notification of their next of kin, Price declared, adding that no high-ranking army official was on the plane.

HAMMOND PHYSICIAN DIES

NEW ORLEANS, March 27.—(AP)—Dr. Albert James Newman, 63, prominent Hammond physician, died in a hospital here today after an illness of several weeks. A native of Amite county, Miss., Dr. Newman was city health officer of Hammond and a past president of the Florida parish medical society. Survivors include the widow, three sons and three daughters.

Russians Say 28,000 Germans Killed In Battles Near Orel

BRITISH CONDUCT RAID ON BERLIN

Announcement Of Attack Is Made By German Radio Broadcast

COMMUNICATIONS CUT OFF FROM 10 TO 11:30 P. M.

(By Associated Press)

British bombers attacked Berlin Saturday night, the Berlin radio announced in a broadcast recorded by the Associated Press.

"High explosive and incendiary bombs dropped by the raiders caused some damage, mostly in residential quarters," the broadcast said.

Five British planes were shot down, it added.

At least two waves of R. A. F. planes invaded the capital area, the broadcast said, but it was claimed that "only a few planes succeeded in reaching the metropolitan area."

"Although complete detailed reports are not yet available," the announcer said, "it may already be declared that the British air force's renewed attempt to attack the German capital almost completely failed."

The British have made nearly 60 raids on the German capital, the last devastating blow being dealt March 1. Subsequent reports said that at least 1,000 persons were killed and 30,000 left homeless.

A Stockholm dispatch earlier said that telephone communications between the Swedish capital and Ber-

(Continued on Sixth Page)

DAVIS TO FACE MANY PROBLEMS

Some Will Have Bearing On What Farmers Must Plant Immediately

WASHINGTON, March 27.—(AP)—A desk piled high with problems ranging from farm labor shortages and price squabbles to questions of further limitations in civilian eating habits awaits Chester C. Davis, who next week becomes the nation's wartime food administrator.

Many of the problems demand a quick solution for they have an important bearing on what farmers plant in a seeding season already underway in warmer sections of the south.

The appointment of Davis to take over food production and distribution problems from Secretary of Agriculture Wickard raised the question of whether the new food chief would make any drastic changes in the food production goals as already outlined. Those goals place greatest emphasis upon the production of meats, milks, poultry products, and such food crops as dry beans and peas, potatoes, vegetables, and soybeans and peanuts for food oils and protein feed for livestock.

In view of short farm manpower, some food authorities have urged that less emphasis be placed on meats and more on food crops containing proteins interchangeable with meat proteins. It takes more time and manpower to produce animal proteins than vegetable proteins.

If Davis decides to proceed with the goals outlined by Wickard, he will need to settle soon the question of the price of corn, the most important food

(Continued on Sixth Page)

Fast Expansion Of U. S. Air Power In Britain Is Expected

Experimental Stage Of Daylight Precision Flying Successful

LONDON, March 27.—(AP)—The immediate expansion of United States air power in Britain, Allied base for invasion of western Europe, is expected by informed observers to follow Major General Ira Eaker's declaration this week that the experimental phase of daylight precision bombing has been passed successfully.

The United States army air forces plan as soon as possible to match the royal air force plane for plane and bomb for bomb in the European air offensive which, with the present force alone, already is setting records for destruction.

As the United States assembly lines approach peak production, heavy bombers will be winging over the Atlantic to Britain in a continuous stream that not only will maintain the United States raiding effort at constant pitch, but gradually will increase in force until the combined Allied air fleets at least will double their present number.

Moreover, Eaker, the commander in chief of United States air forces in England, promised that new, bigger and faster bombers carrying three or four times the bomb load of present models would add weight to the raids. Unofficial observers expected

(Continued on Sixth Page)

RIPPER CREW IS FOND OF EATING

Flying Fortress Group, Back In U. S., Ranks Food High

SPOKANE, Wash., March 27.—(AP)—The crew of the Flying Fortress "Jack the Ripper" who had only one fresh egg apiece during many months in England—and that was a reward for a hazardous flight into Germany—puts eating at the top of its entertainment list.

The crew returned to America to pass on its battle experience to new fliers, arriving just in time to stow away a few steaks before meat rationing.

Fresh eggs, gallons of milk, steaks, ice cream and milk shakes—those are what they list as the biggest fun.

The crew of Jack the Ripper, who came to Spokane to begin a tour of second air force bases, is the first to fly back intact from England in a Fortress.

What are they going to tell the new fliers? Captain William J. Crumm, Scarsdale, N. Y., the pilot, had one answer: "We're going to tell them what to expect—what a hot reception they will get over enemy territory. We always had a good enemy escort—if that's what you want to call it."

First Liutenant William C. Leasure, navigator from Clymer, Pa., said there was "a lot of flak on the coast, but not as bad as over the target."

Crumm added: "If there's any place better defended than the west coast of France, I don't want to go there."

He said the flak was sometimes so

(Continued on Sixth Page)

NEW WEAPON ENABLES ONE SOLDIER TO STOP TANKS

WASHINGTON, March 27.—(AP)—A deadly new anti-tank gun disclosed by the war department today makes a lone foot soldier "master of any tank which may attack him," the army's chief of ordnance declared tonight.

Dubbed the "Bazooka" by soldiers, the new weapon was not described mechanically by either the war department or Major General L. H. Campbell, Jr., the ordnance chief, nor did either disclose the type of projectile it fires. However, the war department called the weapon revolutionary in design and asserted its projectile will penetrate armor, drive through brick and rock walls, shatter bridge girders and "perform other seeming miracles."

Campbell told of one occasion recently in North Africa, when an American soldier fired his "Bazooka" at six enemy tanks. The shell missed the tanks, but it hit and demolished a large tree.

"The tank commander, an experienced officer, surrendered," Campbell related. "The Americans were astonished. The tank commander explained: 'When you start firing 155-mm. guns at tanks, it's time to surrender.'"

The tank officer, a veteran, had confused the gun's shell wit ha projectile roughly the diameter of a bread and butter plate. It isn't that large, for the Bazooka is fired by a single man who holds it up to his shoulder, aims and pulls the trigger, usually after it has been loaded by another man. It is the explosive and penetrating power of the projectile that makes the difference.

Campbell said the new weapon, "carried in the hands of a soldier, can destroy any enemy tank on the battlefield today. This weapon has been successfully used by our forces in Africa to destroy fortifications and tanks. It is so simple and yet so powerful that any foot soldier using it can stand his ground with the certain knowledge that he is the master of any

(Continued on Sixth Page)

ALLIED PLANES BLAST JAP SHIP

Direct Hit Is Scored Upon 8,000-Ton Nipponese Cargo Vessel

ALLIED HEADQUARTERS IN AUSTRALIA, Sunday, March 28.—(AP)—A Liberator bomber scored a hit with a 500-pound bomb on an 8,000-ton cargo vessel Saturday in Bogi harbor, midway between Madang and Wewak on the north coast of New Guinea, the Allied command said today in its noon communique.

The bomber sighted three ships in the harbor, and braved heavy anti-aircraft fire in diving upon the largest vessel, with its gun crews strafing the decks.

Besides the direct hit, two bombs landed within 30 feet of the cargo ship, near enough to cause damage. The bomber ignored the two smaller ships.

Nearly 200 miles to the southeast of the bombing scene, Allied long range fighters continued to bomb and strafe the area of Lae, New Guinea, striking at installations near Malahang airdrome.

For the second straight day, the communique reported a low level sweep in that area along the Markham valley. Nowhere did the raiders encounter enemy planes.

Below Lae at Salamaua, attack planes, escorted by fighters, caused explosions and fires among buildings. Fifteen miles south of Salamaua at Mubo, positions of Japanese troops in a dry creek area were bombed.

One hundred and seventy-five miles southeast of Lae, the Allied Papuan base of Buna was visited by a Japanese plane but the raider turned out to sea and jettisoned its three bombs when Allied fighter planes threatened to intercept.

Fifty miles below Buna at Oro bay, a Japanese plane dropped four bombs under protection of darkness but caused neither damage nor casualties.

On the south coast of Dutch New Guinea, Allied-held Merauke, which is some 600 miles west of Port Moresby, was raided by seven Japanese planes and the noon communique from General Douglas MacArthur's headquarters admitted "some damage to a building" but there were no casualties.

These scattered raids represented the greatest Japanese aerial activity reported this week.

ENEMY INSTALLATIONS ON NAURU DAMAGED

WASHINGTON, March 27.—(AP)—Army bombers ranging far afield heavily damaged enemy installations on Nauru island near the fortified Gilbert group while on the north end of the Pacific battle line American air raiders continued pounding Kiska

(Continued on Sixth Page)

COUNCIL TO ACT ON DUTTON DISMISSAL

BATON ROUGE, La., March 27.—(AP)—A hearing on the case of John G. "Pete" Dutton, director of the East Baton Rouge parish welfare department, who said he had been relieved of his duties by Miss Maude T. Barrett, acting director of the state welfare department, will come before the Louisiana Merit System council at 3 p.m. here Tuesday.

Dutton's resignation as director was announced by Miss Barnett last night, and promptly denied by Dutton, who appealed her ruling to the council.

"My separation from the department was not due to my resignation," he said, "but an action by the department which I consider as having been in direct contrast to the spirit and intentions of the Louisiana civil service laws. The facts in the case will be brought out at the hearing before the Louisiana Merit System council."

The council was created by the state legislature to act for the department of public welfare, department of health and division of employment security until the state civil service commission takes over its functions. Its members are Dr. R. H. Bolyard, of Southwestern Louisiana institute, Lafayette; George Freeman, director of the Shreveport community chest; and C. Layton Merritt of New Orleans.

Dutton, who expects to enter the army soon, is a former L. S. U. student and was active in athletics. He served as football coach for various high schools before going to the welfare department.

Claim Only 6,820 Of Own Men Lost In Same Fighting

LONDON, Sunday, March 28.—(AP)—Russian troops have killed 28,000 Germans since February 1 in fighting on the approaches to Orel, Nazi-held hinge of the central and southern fronts, Moscow announced today.

A Soviet information bureau broadcast recorded by the Soviet monitor said 20,000 Germans were killed in February and 8,000 in March. This was the first information in weeks concerning the Orel sector where the Red army offensive had been checked within 20 miles of the big Nazi base.

The regular midnight communique issued shortly before the announcement of the results in the Orel sector said, however, there were no essential changes on the long Russian front.

The Russian statement about the Orel sector said 6,820 Russians were killed since February 1 as compared to 28,000 Nazis. This announcement was issued as a denial of a German claim that 41 Russion infantry divisions, and 11 infantry and 18 tank brigades had been wiped out in the area.

"We never had that many troops in this sector," the bureau said, "and if so many troops have been destroyed

(Continued on Sixth Page)

LONG WILL ENTER GOVERNOR'S RACE

Former Chief Executive Makes Formal Announcement Of Candidacy

Former Governor Earl K. Long of Winnfield yesterday announced his candidacy for governor in the 1944 Democratic primary.

Mr. Long, who became governor when Governor Richard W. Leche resigned in 1939, was a candidate for the gubernatorial nomination in 1940 but was defeated by Governor Sam Jones by a close vote in the runoff primary.

Mr. Long yesterday issued a statement which included his platform, as follows:

I hereby announce my candidacy for the governorship of Louisiana in the Democratic primary which is to be held in this state in January 1944.

Four years ago I sought this same office. I announced my candidacy at that time in the true spirit of the primary law, leaving to the wisdom of the voters the selection of the best man among those who offered themselves. I do so in that same way at this time. It is my firm conviction that the primary law was intended to give voters of this state a full opportunity to select the men who, in their judgment, are best fitted to head their state for the four subsequent years.

Four years ago when I ran for governor, it is doubtful if any man in the history of the state ever faced a greater series of difficulties, or was enmeshed in a web of so many false issues.

It was the era of the Louisiana scandals, when men who had abused public trust in a shameless way were brought to justice. Although, there was no reason for believing that even a single shadow of any wrong-doing was cast upon me, I was nevertheless, in the rather cruel and unique position of having been the titular head of an organization, some of whose members had violated the faith and confidence, not only of the people, but of the organization itself.

It is both unwise and unnecessary to review that particular period in our history. We will best remember it as

(Continued on Fifth Page)

GENERAL ROYCE IS VISITOR AT SELMAN

Major General Ralph Royce, commanding general of the army air forces southeast training center, arrived at Selman field late yesterday afternoon with a party of newspapermen. The party will stay a few days, during which the newspapermen will gather information upon which later to write articles on the program of the Flying Training Command.

Colonel Earl L. Naiden, commanding officer of Selman field; Colonel Jess B. Bennett, executive officer; Lieutenant Colonel Clifton D. Wright, commanding officer of the advanced Navigation school, and Major LeRoy C. Perkins, commanding officer of the Pre-Flight school (bombardier-navigator), headed a party of officers who met the general at the flight line.

Accompanying General Royce were William S. White, of the Associated Press; John Mecklin, of the United Press, and David R. Davis, of Acme Newspictures, Inc. Officers in the general's party were Captain Charles L. Holt, of the Public Relations office of the Flying Training Command; Captain B. Esunas, flying aide to General Royce and Captain A. H. Berding and Lieutenant D. Schilling, of Southeast Training Center.

BRITISH EIGHTH ARMY ADVANCING

'Proceeding According To Plan Despite Stiff Resistance'

BERLIN SAYS ALLIES ARE PLANNING 2 OFFENSIVES

ALLIED HEADQUARTERS IN NORTH AFRICA, March 27.—(AP)—American troops launched a surprise offensive toward Fondouk in central Tunisia today and met with initial success as the British Eighth army, doggedly fighting its way into the Mareth line fortifications, was reported "proceeding according to plan in spite of stiff resistance by the enemy."

The American push on Fondouk, which is 15 miles southwest of an important Axis air base at Kairouan, was reported making "good headway." The drive began after a German infantry attack had been repulsed east of Maknassy, more than 100 miles south of the scene of the new fighting.

(Berlin broadcasting a DNB dispatch said British and American troops appeared to be preparing to launch offensives both in northern and central Tunisia and that detachments of crack British troops recently had reached the Medjez-El-Bab area from England.

(Movements of British and American columns were described as "considerably stronger" in both sectors and they were reported bringing up heavy concentrations of artillery.)

For the third successive day the Allies made no mention of the situation of the British armored force which flanked the Mareth line to the south and was reported to have reached a point only eight miles from El Hamma, Axis air base 20 miles west of Gabes. Fighter-bombers of the western desert air force were reported to have set fire to 40 Axis vehicles near El Hamma in a heavy 3-hour attack yesterday.

An Allied communique telling of the week-old battle between those mortal desert antagonists, the Eighth army and the German Africa corps, said General Sir Bernard L. Montgomery's attacking forces had carried out a successful attack in one sector of the "Little Maginot" fortifications and that many prisoners had been taken.

It was not clear whether Montgomery's fighters still were smashing their way through in the Zarat area

(Continued on Sixth Page)

CHILE CONGRESS HEARS WALLACE

Vice-President Says Mankind In Full Revolution For Freedom

SANTIAGO, Chile, March 27.—(AP)—The century-old dream of true Pan-Americanism advanced a step further today with the unprecedented spectacle of the second highest elective official of the United States addressing a Chilean congress in the language of Spain, and doing such an excellent job of it that it brought a prolonged ovation from his listeners.

Vice-President Henry A. Wallace's speech was short, but he delivered it flawlessly at a join session of congress called especially to greet him, asserting that today mankind is in full revolution to achieve freedom from poverty, create international brotherhood and abolish the present significance of frontiers.

Wallace entered the chamber at 6 p. m. to polite applause from government and church officials and 500 spectators, and left 30 minutes later amid deafening applause testifying to the popularity of the United States and its envoy who came here to know Chile better.

In his first formal appearance in South America following his arrival here yesterday, the visiting vice-president predicted that differences among various groups in the Americas would disappear after the war and that a union dreamed of by such patriots as Generals Bernardo O'Higgins and Jose

(Continued on Sixth Page)

SEVEN HIGH BOSTON OFFICIALS INDICTED

BOSTON, March 27.—(AP)—Seven high Boston police officials, including Commissioner Joseph P. Timilty and Superintendent Edward W. Fallon, were indicted on a charge of conspiracy today and within a few hours had temporarily severed their connections with the department and had been supplanted.

A Suffolk county grand jury, which has been investigating conditions in Boston, charged all seven with conspiracy to permit the operation of gaming houses and the registration of bets.

The Boston probe was ordered by Attorney General Robert T. Bushnell and followed by only a short time numerous raids in Boston by state police, without advance notice to Boston officials.

METHODISTS TO DEDICATE FLAG

Stars Placed For Each Person Now In Armed Service

The main feature of the Sunday morning service at the First Methodist church today will be the dedication of the beautiful service flag in honor of the men and women who have gone to war from this church. All members of families where one or more have thus left for service are cordially invited to attend this service. The list at present comprises 124 as follows:

Earl T. Alpha, J. S. Anthony, M. B. Anthony, Jack Baldwin, John W. Baldwin, Taylor Barbee, Charles M. Barnes, Henry Bernstein, Jr., J. W. Blanchard, Jr., Faulkner Blanks, William Bowles, Terrell Bowles, Frank C. Breece, James K. Brothers, Jr., Albert Buckley, Neil D. Buie, James Carter, L. D. Cason, Jr., Richard Castles, Alfred Causey, Charles Chapman, Marian Chapman, Rodmon Collins, Fred A. Coon, Jr., Earl Cotton, Miss Beatrice Cowan, Klien Crow, Claude C. Crow, Jr., James M. Cudd, J. W. Cummings, Sidney T. Dixon, J. Pearson Dunn, Phil Dunning, Jr., Guy Elliott, Miss Edith Farris, Gilbert Faulk, C. B. Flinn, Billy Gannaway, David Garrett, Jr., Charles Garretson, Lyle Garretson, W. T. Gattis, Robert W. Germany, Jr., Marvin Gleason, Tom Pete Godwin, Prentice Gray, James Greenlee, Olius Guess, Velpo Guess, Roy C. Hale, Jr., Robert Hanna, Jr., Charles Hanson, Thomas Holden, Edward Holmes, Howard Howell, Fluitt Hundley, Jr., Graves Hundley, Mike John, Jr., Edward F. Johnson, Bryant King, Billy Laffler, D. M. Landry, Arthur M. LaBlanc, Gordon M. LeBlanc, John A. LeBlanc, Jack May, M. L. Meredith, Merlin Milstead, Frank L. Mullen, Roy P. Mullen, A. B. Myatt, Jr., John Myers, Robert R. McConnell, C. D. McElfatrick, Julius McKnight, Thomas L. McMurphy, Jr., Sam M. Reynolds, Jr., Leo J. McStravick, W. S. Nadler.

Pete Peevy, James Perkins, Marion Perkins, P. A. Poag, Jr., Dennis Pumphrey, Noble Pumphrey, Robert Perce, Matthew Redmond, Richard Rivers, Burton Robinson, Thomas V. Rousell, James W. Rousell, Raymond Sackett, Richard Sackett, Robert St. John, Wood Scott, T. W. Shannon, Garland Shell, J. W. Smith, Karl Smith, Zell Smith, Jr., Marvin Spaugh, Carl Stillman, Dee A. Strickland, Frank Strohm, Bruce Stuart, Kenneth Swartz, R. L. Taggert, Clifford Terry, George Thomas, C. Elliott Thompson, J. P. Toler, Norris Trousdale, Sam Walker, Jr., R. C. White, Jr., Robert Underwood, Raleigh Whitehead, Jack Wicks, A. W. Wilkins, r., Danford Wilkins, Harrie Wilkins, James L. Wilson, Frank Wood, Charles Williams, Billy Wright.

OVERSEAS



Sergeant Arvell A. Moore (above) is somewhere in Africa, according to word received by his sister, Miss Eletha Moore, 506 Stella street, West Monroe.

During World War I, the length of torpedoes increased from 10 to 24 feet.

PLAN TO RAISE N. J. C. BROILERS

Will Be Produced To Aid Supply Of Meat For Cafeteria

Plans are being made by the agriculture club to cooperate with the agriculture department of Northeast Junior college in sponsoring the "broiler production" project as a contribution to the war effort.

Difficulty encountered by the college cafeteria in obtaining meat has influenced the department to begin raising broilers to relieve the shortage. Fifty baby chicks will be started each week and they will be fed eight weeks before using. This project will mean a total of 400 chicks of eight different ages at the end of the eight-week period.

The course in poultry was offered last semester, therefore help for producing the broilers was limited. The work will provide students with valuable experience in addition to their regular course. Also, it will mean a major contribution to the food production program, according to L. L. Price, head of the agriculture department.

The department had two poultry units constructed at the north end of the stadium last semester. One is a brooder house designed to care for as many as 300 baby chicks at a time by using a colony brooder. Because of the inability of purchasing one, small units constructed by the class are used. One home-made lamp brooder, heated by two kerosene brooder lamps, is in operation in the baby chick yard.

The second unit is a laying house equipped with a series of five nests and improved type roost. It now houses 14 white Wyandotte pullets. The class plans to stock it with a few of each of the popular breeds to use for laboratory work in judging and studying breed characteristics.

THREE BROTHERS IN U. S. ARMY



Shown above (left to right) Staff Sergeant Carl (Bully) A. Dennis, Technical Sergeant Charles R. Dennis, and Sergeant John B. Dennis. They are sons of Mr. and Mrs. W. H. Dennis, 1208 South Second street, Monroe. Staff Sergeant Carl Dennis joined the infantry February 6, 1935, was stationed at Missoula, Mont., until June, 1940, when he was sent to Alaska. His twin, Technical Sergeant Charles R. Dennis joined the army August 18, 1939, and is in the finance detachment. He was also at Ft. Missoula, Mont. from where the war department, at his request in April, 1940, sent him to join his brother in Alaska. He is now in Fairbanks. Sergeant John B. Dennis, C. A. (a. a.) is at Fort Bliss, Tex. He went with the national guard from Monroe to Camp Hulen and soon after war was declared, he went to San Diego, Cal. He was transferred to Fort Bliss, Tex., June 8, 1942.

REAL ESTATE TRANSFERS

Real estate transfers recorded yesterday at the office of the clerk of ouachita perish were:

Guy M. Boyd sold to Maurice W Boyd lot 10, block 86, Home Real Estate and Development company's subdivision for $1,124.

Kate P. McGuire sold to Geron E. Coward lot 4, H. M. McGuire's Lakeside subdivision for $250.

The People's Homestead and Savings association sold to Peter Nicholas Stephens, Jr., lot 2, square 90, Lee Avenue addition for $2,000.

J. D. Parker sold to R. L. Weatherly a certain lot in square 6 of the old plat of Monroe, said lot beginning 100 feet north of the intersection of Calyso street and St. John street, fronting 80 feet on the east line of St. John ed having a depth of 150 feet, for $6,825.

The People's Homestead and Savings association sold to Earl B. Simmons lot 8, block 2, C. C. Bell's subdivision for $2,862.

The People's Homestead and Savings association sold to Carl Lemon Moore lot 4, block 17, Austin and Eby's first southern addition to West Monroe for $2,500.

Alan F. Sugar sold to Bernard L. Graham lot 11, square 10, Morningside addition for $250.

USO WILL HAVE ITS OPEN HOUSE

Public Bidden To Visit Quarters On Catalpa Street Today

Open house will be conducted by the USO at their clubhouse on Catalpa street and the public is invited to call and make inspection Friday. A similar open house is being conducted in all the 1,200 USO clubs in the country today. Elaborate plans have been made to see that all who come are given a most enjoyable time, stated Charles Juliana, director, and Sol N. Levin, assistant director.

The directors have secured some interesting figures, which they are giving out for the first time. Since last August, when the Y. M. H A turned over its building at 115 Catalpa street to the USO, the club has distributed free of cost; 138,765 sheets of stationery; 71,224 envvelopes; 52,680 postcards, 51,620 cookies; 6,132 doughnuts; 10,748 cuts of cake; 9,801 cups of coffee; 65,750 cold drinks; 4,160 shaves; and 6,548 showers.

The USO records disclose that the total attendance of the club since its opening has reached the astounding figure of 140,932 servicemen, wives and civilians. The largest proportion of this attendance is, of course, made up by men in uniform. This Sunday it is very probable that the 160,000th service man will enter the club sometime during the day. A great surprise will greet him when he arrives whoever he may be.

The directors wish to pay tribute to the 503 senior hostesses and chaperones who are enrolled in the USO club; and also to the 551 girls who are members of "Wings."

Men at Selman Field have frequently expressed their pleasure at being located in such a hospitable city as Monroe and they are profuse in their tributes to the womanhood of the community that is so eager to serve them in any way possible.

PHYSICIAN DIES AT BATON ROUGE

BATON ROUGE, La., March 27.—(AP)—Funeral services will be held here Sunday for Dr. S. E. Graham, St. Francisville physician, who died suddenly Thursday night following a heart attack. Rites will be at 4 p. m. at the First Baptist church.

Dr. Graham was a native of East Baton Rouge parish and received his medical training at the University of Tennessee. He practiced in Lavonia and Melville and was mayor of Melville for 12 years.

He was once coroner of St. Landry parish and was also well known in East Feliciana and Pointe Coupee parishes. He moved to St. Francisville about a year and a half ago.

He is survived by his wife; two sons, Thomas Graham, and Dr. S. E. Graham, Jr., who is interning in a New Orleans hospital, and other relatives.

CORPS OF ENGINEERS SEEKING SPECIALISTS

The corps of engineers of the army is making an intensive drive to enlist specialists. Men facing immediate induction into the army, who possess particular skills, especially in the construction field, are needed, particularly those who are bridge builders, construction foremen, tractor drivers, and utility repairmen. Men who would like to continue in their chosen field as well as help win the war are offered an excellent opportunity.

All men accepted will be taken into the army as privates but assigned as specialists and will be given opportunities to advance in the enlisted grades and those possessing the necessary qualifications may become candidates for officers' commissions.

All interested persons are asked to call telephone number 1378.

BATON ROUGE FIRM AWARDED E PENNANT

BATON ROUGE, La., March 27.—(AP)—The army-navy E pennant is flying from the staff of the Consolidated Chemical Industries, Inc., plant here, following presentation ceremonies conducted by war and navy department officials today.

This is the fifth plant in Louisiana to be awarded the E, and the first plant here to receive it. The pennant is given for excellence in the production of war materials.

Lieutenant Colonel F. W. Hausman, officer-in-charge war department ordnance district, New Orleans sub-office, made the presentation. C. W. Mitchell, vice-president of Consolidated, accepted the flag. Commander Stanwix G. Mayfield of the Eighth naval district with headquarters in New Orleans, presented pins to the employes.

The company also has a treasury flag for participation in the war bond program.

NAME OMITTED

Through error, the name of Scout Nick Velchoff was omitted from the Morning World story of the Rayville Scouts' Court of Honor meeting. Scout Velchoff was at that time advanced to the rank of Star scout. Our sincere apologies to the new Star scout.

SELMAN RALLIES TO FUND'S AID

Soldiers And Civilians Reach Total Of $2,500 For Red Cross

Red Cross field director, James J. Wick, has announced that contributions for the Red Cross was fund totaling $2,497.33 have been received from military and civilian personnel at Selman Field.

The following contributions have been made by post organizations:

Selman Field Welfare association	$1,200
W. J. Riley, Plumbing and Heating	$639.50
Sub-Depot	$219.35
Voluntary contributions received by post chaplains and field director	$152.63
Post headquarters, civilian	$36
Secretary's office, civilian	$13
Advanced Navigation group 4, civilian	$23
Medical Detachment, civilian	$36
Advanced Cadet Hdqtrs., civilian	$11.50
Post Operations, civilian	$14
Pre-Flight Hdqtrs., civilian	$15.50
Quartermaster, civilian	$18.50
Area Engineers, civilian	$26

The following is a list of contributors of $5.00 or more:

Cadet Chas. A. Evert	$5
Maor Chas. J. Baker	$5
Major John A. Rowe	$20
Captain A. W. Weisbred	$5
Lt. Walter Scarborough	$5
Soldier friend	$5
Buck Pvt. Joe	$5
Chaplain Fink	$10
Chaplain Hubbell	$5
Lt. Henry Orsinger	$10
Lt. James A. Desmond	$5
Capt. Enos Payne	$5
James J. Wirk	$20
Holet Meyer	$5
Robert R. Beasley	$5
Dorothy Dennis	$5
Emmett Sanders	$10
Tatu H. Putman	$5
J. M. Gilstrap	$10
W. J. Riley	$500
E. P. Saucier	$25
J. W. Fretwell	$10
P. J. Gardli	$15
C. C. Fontana	$5
O. C. Whitlock	$5
B. U. Radney	$5
Ping Morgan	$5
Ed Hislop	$5
H. M. Walters	$5
L. A. Nettles	$5
M. B. Llwellyn	$5
Sam Head	$5
Troy Whitlock	$5
William Whitlock	$5
Henry De Witte	$5
J. L. Norman	$5

INSTITUTIONS MUST REGISTER FOR MEAT

Institutional users of meats and fats tomorrow begin registration with the Ouachita parish war price and ration board here for the purpose of securing their allotments for such rationed goods as meats, butter, cheese, shortenings, and various salad and cooking oils, it was announced at the local WPRB office yesterday.

The dates for registration of institutional users of meats and fats was announced as March 29 through April 10, but registration should be taken care of as soon as possible or cafes, restaurants, hotels, hospitals and other similar institutions may be without these needs the first few days of April.

Persons making application for institutional users must be able to give an inventory of meats, cheese, butter, margarine, shortenings, oils including salad oil on hand as of midnight tonight.

MISSISSIPPI MAN KILLED BY WIDOW

MERIDIAN, Miss., March 27.—(AP)—The body of Thomas Jefferson Deese, 51, with a pistol shot in his head, was found by officers in the hallway of the home of Mrs. Winnie Reagan, a widow 38 years of age, who was being held while the shooting was investigated.

A coroner's jury rendered a verdict that the "deceased came to his death by a pistol in the hands of Winnie Reagan" and recommended that she be held for further investigation.

Mrs. Reagan told the jury that Deese was shot during a scuffle after the man came into her house abusing her. She said she had gotten her pistol to protect herself, but that it went off as they struggled for it.

Deese is survived by his widow, two sons and a daughter. Funeral services will be held here Sunday afternoon.

FIRE PUT OUT

Firemen were called out early Saturday morning to extinguish a fire in the duplex at 505 Jack McEnery street. Fire chief Frank Roddy estimated that about $800 in damage had been done to the building, owned by Russell and White and occupied by Vanilla Jones and Cordon Williams.

NENNEY GETS CLUSTER

WASHINGTON, March 27.—(Special)—Second Lieutenant Chester A. Nenney of Monroe has been awarded the Oak Leaf Cluster to the air medal, the war department announced today. The award is for making 10 sorties against the enemy.

The American Beauties Are Blooming

In gay, feminine prettier-than-ever fashions for a wartime spring



NATIONALLY ADVERTISED AMERICAN FASHIONS AS SEEN IN VOGUE, HARPER'S, MADEMOISELLE

Go Everywhere In A TRIM SUIT

Tailored or Dressmaker

The fine tailoring and good fabrics of these new spring suits make them duration investments . . . their soft detailing gives them perfect fashion rightness for spring.

$14.95 to $39.50

The Luxurious Touch On Your Dressy Suit

MINK — KOLINSKY — SILVER FOX FUR SCARVES

There's nothing more gracious than the flattery of fur, and the fine fur piece you've always wanted is an investment you'll enjoy for years.

Fresh Print—Pastel—Dark Sheer SPRING DRESSES

Dozens and dozens of dresses to fill your every need—for work or shopping, war work or dating.

$10.95 to $29.50

Use Your Regular Charge Account

Pay Weekly, Semi-Monthly, Monthly

Purchases Charged Now Are Payable to May 10

Open A Silverstein Charge Account

Silverstein's

342-344 DeSiard

NORTH LOUISIANA'S LARGEST AND FINEST WOMEN'S APPAREL STORE

New At Silverstein's



for the Easter Parade HATS

$2.98 to $13.50

—Pompadour Sailor
—Basque Beret
—Flowered Calot
—Nutshell Calot
—Off-the-face Hat
—Tiny Clip Hat

Unrestricted in gaiety . . . fully qualified in charm . . . is the Spring "hat-itude" toward the season's millinery triumphs.

SILVERSTEIN'S

LARGEST AND FINEST WOMEN'S APPAREL STORE

Expecting a Baby?



Mother's Friend helps bring ease and comfort to expectant mothers.

MOTHER'S FRIEND, an exquisitely prepared emollient, is useful in all conditions where a bland, mild anodyne massage medium in skin lubrication is desired. One condition in which women for more than 70 years have used it is an application for massaging the body during pregnancy . . . it helps keep the skin soft and pliable . . . thus avoiding unnecessary discomfort due to dryness and tightness. It refreshes and tones the skin. An ideal massage application for the numb, tingling or burning sensations of the skin . . . for the tired back muscles or cramp-like pains in the legs. Quickly absorbed. Delightful to use.

Mother's Friend

Highly praised by users, many doctors and nurses. Just ask any druggist for Mother's Friend—the skin lubricant. Try it tonight.

METHODISTS TO DEDICATE FLAG

Stars Placed For Each Person Now In Armed Service

The main feature of the Sunday morning service at the First Methodist church today will be the dedication of the beautiful service flag in honor of the men and women who have gone to war from this church. All members of families where one or more have thus left for service are cordially invited to attend this service. The list at present comprises 124 as follows:

Earl T. Alpha, J. S. Anthony, M. B. Anthony, Jack Baldwin, John W. Baldwin, Taylor Barbee, Charles M. Barnes, Henry Bernstein, Jr., J. W. Blanchard, Jr., Faulkner Blanks, William Bowles, Terrell Bowles, Frank C. Breece, James K. Brothers, Jr., Albert Buckley, Neil D. Buie, James Carter, L. D. Cason, Jr., Richard Castles, Alfred Causey, Charles Chapman, Marian Chapman, Rodmon Collins, Fred A. Coon, Jr., Earl Cotton, Miss Beatrice Cowan, Klien Crow, Claude C. Crow, Jr., James M. Cudd, J. W. Cummings, Sidney T. Dixon, J. Pearson Dunn, Phil Dunning, Jr., Guy Elliott, Miss Edith Farris, Gilbert Faulk, C. B. Flinn, Billy Gannaway, David Garrett, Jr., Charles Garretson, Lyle Garretson, W. T. Gattis, Robert W. Germany, Jr., Marvin Gleason, Tom Pete Godwin, Prentice Gray, James Greenlee, Olius Guess, Velpo Guess, Roy C. Hale, Jr., Robert Hanna, Jr., Charles Hanson, Thomas Holden, Edward Holmes, Howard Howell, Fluitt Hundley, Jr., Graves Hundley, Mike John, Jr., Edward F. Johnson, Bryant King, Billy Laffler, D. M. Landry, Arthur M. LaBlanc, Gordon M. LeBlanc, John A. LeBlanc, Jack May, M. L. Meredith, Merlin Milstead, Frank L. Mullen, Roy P. Mullen, A. B. Myatt, Jr., John Myers, Robert R. McConnell, C. D. McElfatrick, Julius McKnight, Thomas L. McMurphy, Jr., Sam M. Reynolds, Jr., Leo J. McStravick, W. S. Nadler.

Pete Peevy, James Perkins, Marion Perkins, P. A. Poag, Jr., Dennis Pumphrey, Noble Pumphrey, Robert Perce, Matthew Redmond, Richard Rivers, Burton Robinson, Thomas V. Rousell, James W. Rousell, Raymond Sackett, Richard Sackett, Robert St. John, Wood Scott, T. W. Shannon, Garland Shell, J. W. Smith, Karl Smith, Zell Smith, Jr., Marvin Spaugh, Carl Stillman, Dee A. Strickland, Frank Strohm, Bruce Stuart, Kenneth Swartz, R. L. Taggert, Clifford Terry, George Thomas, C. Elliott Thompson, J. P. Toler, Norris Trousdale, Sam Walker, Jr., R. C. White, Jr., Robert Underwood, Raleigh Whitehead, Jack Wicks, A. W. Wilkins, r., Danford Wilkins, Harrie Wilkins, James L. Wilson, Frank Wood, Charles Williams, Billy Wright.

OVERSEAS



Sergeant Arvell A. Moore (above) is somewhere in Africa, according to word received by his sister, Miss Eletha Moore, 506 Stella street, West Monroe.

During World War I, the length of torpedoes increased from 10 to 24 feet.

PLAN TO RAISE N. J. C. BROILERS

Will Be Produced To Aid Supply Of Meat For Cafeteria

Plans are being made by the agriculture club to cooperate with the agriculture department of Northeast Junior college in sponsoring the "broiler production" project as a contribution to the war effort.

Difficulty encountered by the college cafeteria in obtaining meat has influenced the department to begin raising broilers to relieve the shortage. Fifty baby chicks will be started each week and they will be fed eight weeks before using. This project will mean a total of 400 chicks of eight different ages at the end of the eight-week period.

The course in poultry was offered last semester, therefore help for producing the broilers was limited. The work will provide students with valuable experience in addition to their regular course. Also, it will mean a major contribution to the food production program, according to L. L. Price, head of the agriculture department.

The department had two poultry units constructed at the north end of the stadium last semester. One is a brooder house designed to care for as many as 300 baby chicks at a time by using a colony brooder. Because of the inability of purchasing one, small units constructed by the class are used. One home-made lamp brooder, heated by two kerosene brooder lamps, is in operation in the baby chick yard.

The second unit is a laying house equipped with a series of five nests and improved type roost. It now houses 14 white Wyandotte pullets. The class plans to stock it with a few of each of the popular breeds to use for laboratory work in judging and studying breed characteristics.

THREE BROTHERS IN U. S. ARMY







Shown above (left to right) Staff Sergeant Carl (Bully) A. Dennis, Technical Sergeant Charles R. Dennis, and Sergeant John B. Dennis. They are sons of Mr. and Mrs. W. H. Dennis, 1208 South Second street, Monroe. Staff Sergeant Carl Dennis joined the infantry February 6, 1935, was stationed at Missoula, Mont., until June, 1940, when he was sent to Alaska. His twin, Technical Sergeant Charles R. Dennis joined the army August 18, 1939, and is in the finance detachment. He was also at Ft. Missoula, Mont. from where the war department, at his request in April, 1940, sent him to join his brother in Alaska. He is now in Fairbanks. Sergeant John B. Dennis, C. A. (a. a.) is at Fort Bliss, Tex. He went with the national guard from Monroe to Camp Hulen and soon after war was declared, he went to San Diego, Cal. He was transferred to Fort Bliss, Tex., June 8, 1942.

REAL ESTATE TRANSFERS

Real estate transfers recorded yesterday at the office of the clerk of Ouachita parish were:

Guy M. Boyd sold to Maurice W. Boyd lot 10, block 86, Home Real Estate and Development company's subdivision for $4,124.

Kate F. McGuire sold to Geron E. Coward lot 4, H. M. McGuire's Lakeside subdivision for $250.

The People's Homestead and Savings association sold to Peter Nicholas Stephens, Jr., lot 2, square 90, Lee Avenue addition for $2,000.

J. D. Parker sold to R. L. Weatherly a certain lot in square 6 of the old plat of Monroe, said lot beginning 100 feet north of the intersection of Calyso street and St. John street, fronting 80 feet on the east line of St. John and having a depth of 150 feet, for $6,825.

The People's Homestead and Savings association sold to Earl B. Simmons lot 8, block 2, C. C. Bell's subdivision for $2,862.

The People's Homestead and Savings association sold to Carl Lemon Moore lot 4, block 17, Austin and Eby's first southern addition to West Monroe for $2,500.

Alan F. Sugar sold to Bernard L. Graham lot 11, square 10, Morningside addition for $250.

USO WILL HAVE ITS OPEN HOUSE

Public Biddon To Visit Quarters On Catalpa Street Today

Open house will be conducted by the USO at their clubhouse on Catalpa street and the public is invited to call and make inspection Friday. A similar open house is being conducted in all the 1,200 USO clubs in the country today. Elaborate plans have been made to see that all who come are given a most enjoyable time, stated Charles Juliana, director, and Sol N. Levin, assistant director.

The directors have secured some interesting figures, which they are giving out for the first time. Since last August, when the Y. M. H. A. turned over its building at 115 Catalpa street to the USO, the club has distributed free of cost; 138,765 sheets of stationery; 71,224 envvelopes; 52,680 postcards; 51,630 cookies; 6,132 doughnuts; 10,548 cuts of cake; 9,804 cups of coffee; 65,750 cold drinks; 4,160 shaves; and 6,548 showers.

The USO records disclose that the total attendance of the club since its opening has reached the astounding figure of 140,932 servicemen, wives and civilians. The largest proportion of this attendance is, of course, made up by men in uniform. This Sunday it is very probable that the 100,000th service man will enter the club sometime during the day. A great surprise will greet him when he arrives whoever he may be.

The directors wish to pay tribute to the 503 senior hostesses and chaperones who are enrolled in the USO club; and also to the 551 girls who are members of "Wings."

Men at Selman Field have frequently expressed their pleasure at being located in such a hospitable city as Monroe and they are profuse in their tributes to the womanhood of the community that is so eager to serve them in any way possible.

PHYSICIAN DIES AT BATON ROUGE

BATON ROUGE, La., March 27.—(AP)—Funeral services will be held here Sunday for Dr. S. E. Graham, 54, St. Francisville physician, who died suddenly Thursday night following a heart attack. Rites will be at 4 p. m. at the First Baptist church.

Dr. Graham was a native of East Baton Rouge parish and received his medical training at the University of Tennessee. He practiced in Livonia and Melville and was mayor of Melville for 12 years.

He was once coroner of St. Landry parish and was also well known in East Feliciana and Pointe Coupee parishes. He moved to St. Francisville about a year and a half ago.

He is survived by his wife; two sons, Thomas Graham, and Dr. S. E. Graham, Jr., who is interning in a New Orleans hospital, and other relatives.

CORPS OF ENGINEERS SEEKING SPECIALISTS

The corps of engineers of the army is making an intensive drive to enlist specialists. Men facing immediate induction into the army, who possess particular skills, especially in the construction field, are needed, particularly those who are bridge builders, construction foremen, tractor drivers, and utility repairmen. Men who would like to continue in their chosen field as well as help win the war are offered an exceilent opportunity.

All men accepted will be taken into the army as privates but assigned as specialists and will be given opportunities to advance in the enlisted grades and those possessing the necessary qualifications may become candidates for officers' commissions.

All interested persons are asked to call telephone number 1378.

BATON ROUGE FIRM AWARDED E PENNANT

BATON ROUGE, La., March 27.—(AP)—The army-navy E pennant is flying from the staff of the Consolidated Chemical Industries, Inc., plant here, following presentation ceremonies conducted by war and navy department officials today.

This is the fifth plant in Louisiana to be awarded the E, and the first plant here to receive it. The pennant is given for excellence in the production of war materials.

Lieutenant Colonel F. W. Hausman, officer-in-charge war department ordnance district, New Orleans sub-office, made the presentation. C. W. Mitchell, vice-president of Consolidated, accepted the flag. Commander Stanwix G. Mayfield of the Eighth naval district with headquarters in New Orleans, presented pins to the employes.

The company also has a treasury flag for participation in the war bond program.

NAME OMITTED

Through error, the name of Scout Nick Velchoff was omitted from the Morning World story of the Rayville Scouts' Court of Honor meeting. Scout Velchoff was at that time advanced to the rank of Star scout. Our sincere apologies to the new Star scout.

SELMAN RALLIES TO FUND'S AID

Soldiers And Civilians Reach Total Of $2,500 For Red Cross

Red Cross field director, James J. Wick, has announced that contributions for the Red Cross was fund totaling $2,497.33 have been received from military and civilian personnel at Selman Field.

The following contributions have been made by post organizations:

Selman Field Welfare association	$1,200
W. J. Riley, Plumbing and Heating	$639.50
Sub-Depot	$219.35
Voluntary contributions received by post chaplains and field director	$152.63
Post headquarters, civilian	$36
Secretary's office, civilian	$13
Advanced Navigation group 4, civilian	$23
Medical Detachment, civilian	$36
Advanced Cadet Hdqts., civilian	$11.50
Post Operations, civilian	$14
Pre-Flight Hdqts., civilian	$15.50
Quatermaster, civilian	$18.50
Area Engineers, civilian	$26

The following is a list of contributors of $5.00 or more:

Cadet Chas. A. Evert	$5
Maor Chas. J. Baker	$5
Major John A. Rowe	$20
Captain A. W. Weisbred	$5
Lt. Walter Scarborough	$5
Soldier friend	$5
Buck Pvt. Joe	$5
Chaplain Fink	$10
Chaplain Hubbell	$5
Lt. Henry Orringer	$10
Lt. James A. Desmond	$5
Capt. Enos Payne	$5
James J. Wick	$20
Holet Meyer	$5
Robert R. Beasley	$5
Dorothy Dennis	$5
Emmett Sanders	$10
Tatu H. Pitman	$5
J. M. Gilstrap	$10
W. J. Riley	$500
E. P. Saucier	$25
J. W. Fretwell	$10
P. J. Garilli	$15
C. C. Fontana	$5
O. C. Whitlock	$5
B. U. Radney	$5
Ping Morgan	$5
Ed Hisdop	$5
H. M. Walters	$5
L. A. Nettles	$5
M. B. Llwellyn	$5
Sam Head	$5
Troy Whitlock	$5
William Whitlock	$5
Henry De Witte	$5
J. L. Norman	$5

INSTITUTIONS MUST REGISTER FOR MEAT

Institutional users of meats and fats tomorrow begin registration with the Ouachita parish war price and ration board here for the purpose of securing their allotments for such rationed goods as meats, butter, cheese, shortenings, and various salad and cooking oils, it was announced at the local WPRB office yesterday.

The dates for registration of institutional users of meats and fats was announced as March 29 through April 10, but registration should be taken care of as soon as possible or cafes, restaurants, hotels, hospitals and other similar institutions may be without these needs the first few days of April.

Persons making application for institutional users must be able to give an inventory of meats, cheese, butter, margarine, shortening, oils including salad oil on hand as of midnight tonight.

MISSISSIPPI MAN KILLED BY WIDOW

MERIDIAN, Miss., March 27.—(AP)—The body of Thomas Jefferson Deese, 51, with a pistol shot in his head, was found by officers in the hallway of the home of Mrs. Winnie Reagan, a widow 38 years of age, who was being held while the shooting was investigated.

A coroner's jury rendered a verdict that the "deaceased came to his death by a pistol in the hands of Winnie Reagan" and recommended that she be held for further investigation.

Mrs. Reagan told the jury that Deese was shot during a scuffle after the man came into her house abusing her. She said she had gotten her pistol to protect herself, but that it went off as they struggled for it.

Deese is survived by his widow, two sons and a daughter. Funeral services will be held here Sunday afternoon.

FIRE PUT OUT

Firemen were called out early Saturday morning to extinguish a fire in the duplex at 505 Jack McEnery street. Fire chief Frank Roddy estimated that about $800 in damage had been done to the building, owned by Russell and White and occupied by Vanilla Jones and Cordon Williams.

NENNEY GETS CLUSTER

WASHINGTON, March 27.—(Special)—Second Lieutenant Chester A. Nenney of Monroe has been awarded the Oak Leaf Cluster to the air medal, the war department announced today. The award is for making 10 sorties against the enemy.

The American Beauties Are Blooming

In gay, feminine prettier-than-ever fashions for a wartime spring



NATIONALLY ADVERTISED AMERICAN FASHIONS AS SEEN IN VOGUE, HARPER'S, MADEMOISELLE

Go Everywhere In A TRIM SUIT

Tailored or Dressmaker

The fine tailoring and good fabrics of these new spring suits make them duration investments . . . their soft detailing gives them perfect fashion rightness for spring.

$14.95 to $39.50

The Luxurious Touch On Your Dressy Suit

MINK — KOLINSKY — SILVER FOX FUR SCARVES

There's nothing more gracious than the flattery of fur, and the fine fur piece you've always wanted is an investment you'll enjoy for years.

Fresh Print—Pastel—Dark Sheer SPRING DRESSES

Dozens and dozens of dresses to fill your every need—for work or shopping, war work or dating.

$10.95 to $29.50

● Use Your Regular Charge Account

Pay Weekly, Semi-Monthly, Monthly
Purchases Charged Now Are Payable to May 10

Open A Silverstein Charge Account

Silverstein's

342-344 DeSiard

NORTH LOUISIANA'S LARGEST AND FINEST WOMEN'S APPAREL STORE

New At Silverstein's



for the Easter Parade HATS

$2.98 to $13.50

—Pompadour Sailor
—Basque Beret
—Flowered Calot
—Nutshell Calot
—Off-the-face Hat
—Tiny Clip Hat

Unrestricted in gaiety . . . fully qualified in charm . . . is the Spring "hat-itude" toward the season's millinery triumphs.

SILVERSTEIN'S

LARGEST AND FINEST WOMEN'S APPAREL STORE

Expecting a Baby?



Mother's Friend helps bring ease and comfort to expectant mothers.

MOTHER'S FRIEND, an exquisitely prepared emollient, is useful in all conditions where a bland, mild anodyne massage medium in skin lubrication is desired. One condition in which women for more than 70 years have used it is an application for massaging the body during pregnancy . . . it helps keep the skin soft and pliable . . . thus avoiding unnecessary discomfort due to dryness and tightness. It refreshes and tones the skin. An ideal massage application for the numb, tingling or burning sensations of the skin . . . for the tired back muscles or cramp-like pains in the legs. Quickly absorbed. Delightful to use.

Mother's Friend

Highly praised by users, many doctors and nurses. Just ask any druggist for Mother's Friend—the skin lubricant. Try it tonight.

ND WAR LOAN DRIVE IS NEAR

oal 13 Billion Dollars; Ouachita Parish Campaign Planned

The second war loan starts April , and 13 billion dollars is the na-on-wide goal set. The quota here ill be approximately $2,600,000 of hich $2,000,000 is to be purchased corporations and individuals and e balance by banks.

The following securities will be of-ed:

Series E, F and G war bonds.

Income tax savings notes.

Certificates of indebtedness due one ar after date, bearing seven-eighths one per cent interest.

Treasury bonds due in 1952, callable 1950, bearing two per cent interest.

Treasury bonds due in 1964, bearing o and one-half per cent interest.

The chairman of the city of Mon-e and Ouachita parish east of the er is Clifford Strauss with C. D. akley, co-chairman. S. Jack Rogers war savings bond staff chairman, ing concerned chiefly with E series nds and payroll deductions.

W. R. Younger is chairman for est Monroe and for the parish west the river.

In the December drive this parish ceeded its goal, the total purchases r the parish, in that month amount-to approximately three million dol-s, of which amount one million, ree hundred thousand was pur-ased by corporations and individuals other than by banks, stated F. F. Millsaps, president of the Ouachita National bank in Monroe, and general chairman of the drive.

MOSQUITO BLITZ

France might have owned the Panama Canal today if it were not for mosquitos. Fever, caused by these insects, balked a French attempt to build the canal in the 19th century.

VISITS WIFE



Private Luther N. Jones (above) is now stationed at Fort Belvoir, Va. He recently spent a furlough in Washington, D. C. with his wife, Mrs. Mihnon Jones. He is a native of Columbia, La., where he attended school and later was employed by the state highway department up to the time of enlistment.

GENERAL BOARD TO AID COLLEGE

Tech To Give Teachers Course In Improving Living Conditions

RUSTON, La., March 27.—(Special)—Louisiana Tech has been successful in securing financial assistance from the general education board, a subsidiary of the Rockefeller foundation, whereby a work program for in-service public school teachers will be held at the college from June 7 to July 17, according to R. L. Vining, director of the Tech teacher-training school.

The program, secured through the state department of education, is designed to help teachers improve general living conditions in their communities. It will consist of community discussions, committee work, field trips, special events, seminars and general exchanges of ideas.

Educators, who have done successful work in utilizing the public school to improve community living, will be brought to the campus to help direct the program, Mr. Vining said.

Parents and prospective teachers will be encouraged to take part in the conferences and to attend the afternoon sessions, details of which will be announced later.

The facilities of the various departments at the college will be available to those teachers interested in special fields, Mr. Vining said.

Two meetings of department heads have been held recently and a planning committee has been named to work out details to submit to department heads for their approval.

"The public school teachers will bring their problems to Tech with them," Mr. Vining explained. "Through study and detailed discussions of their problems, we hope to be able to work out practical solutions."

SIX SENTENCED IN DISTRICT COURT HERE

Six persons were sentenced on misdemeanor charges in district court Friday, District Attorney George Lester said Saturday. Four pled guilty and were sentenced as follows.

Alex Gauthier was fined $25 and costs or thirty days for taking commercial fish in hoop nets without a license. Fine suspended on payment of costs.

Leon Gobel was fined $25 or thirty days for fishing without an angler's license.

K. C. White was fined $25 and costs and ten days for possession of fresh water fish for sale. Sentence suspended.

Mike Inzina was fined $25 and costs or thirty days for taking squirrels in closed season. Fine suspended on payment of costs, as Inzina has been drafted and is due to leave Monroe March 20.

Anderson Glass, Clarence Glass, Urbin Reeves and Hudson Hearne were tried on charges of disturbing the peace, found guilty and fined $10 and costs or thirty days in jail.

John Inzina was tried on charges of taking squirrels in closed season, found guilty and fined $25 and costs or thirty days.

The case against Jessie Clyde Jones, accused of the theft of a coat valued at $10, was continued.

BAR TO SWEAR IN SIX

NEW ORLEANS, March 27.—(AP)—Henry P. Dart, chairman of the Supreme Court of Louisiana committee on bar admissions, announced today that six successful applicants would be sworn in Wednesday by the high court. The applicants included Joseph C. Bryson and Joseph H. Flowers, Jr., both of Shreveport, and John Crotty Weiman of Baton Rouge.

World's third largest city in population is Tokyo.

26 MEN LEAVE TO ENTER WAR

Tech Students Relinquish Studies To Enter In Conflict

RUSTON, La., March 27.—(Special)—Twenty-six men students at Louisiana Tech have resigned from the college here since the opening of the spring semester to enter some branch of the nation's armed forces, according to the records in the office of the dean of men.

Fifteen of the 26 students were drafted. Their names are as follows:

Jim Allen, Alexandria; Edmund Carter, Sterlington; Dalton Clark, Andalusia, Ala.; Earle Cook, Minden; David Curry, Springhill; Augustus Dean, Sarepta; Bobby Edwards, Farmerville; Irvin Fallin, Ruston.

William Fuller, Dubach; Lloyd Greene, Rodessa; Conrad Jarmon, Marion; Ed Jolly, Shreveport; Harold McBeth, Shreveport; Vernon Stevenson, Arcadia, and Charles Tuley, El Dorado, Ark.

Of the 26 who resigned, five will enter the army air forces. They are: Monte Ballew, Shreveport; James Carmack, Cullen; David Colvin, Ruston; James Files, Vivian, and Aylmer Post, Ruston.

Five of the total number that resigned entered the regular army. They include: Emmett Reynolds, Delhi; William Freeman, Tallulah; William Gilbert, Gretna; Dozier Protho, Gibsland, and Curtis Sledge, Delhi.

August Erickson, Shreveport, left the college recently to enter the navy.

The total number of men enrollees who have left Tech for the armed forces since the beginning of the present school year is now 62.

AIR EXPRESS AT ALL TIME HIGH

1942 Record Shatters All The Previous Figures Announced

Air express transported by the nation's commercial airlines in 1942 broke all records for number of shipments, weight and revenue, according to figures just released by the air express division of Railway Express agency. Weight of shipments was 10,582 tons, an increase of 93 per cent over 1941. Number of shipments totaled 1,405,320, up 7.5 per cent over the previous year, while gross revenue exceeded nine million dollars, 111 per cent better than in 1941.

The increased use of air express for movement of essential war materials during the year boosted average weight per shipment to 15.4 pounds from 8.6 pounds in 1941. Average charge per shipment was $6.43 compared with $3.27 the previous year. During the latter part of 1942 more than 35 tons of air express were being flown daily.

Shipments moved in combination rail-air service totaled 320,167 for the year, up 24.3 per cent. International air express shipments, including those handled in the recently-opened Monterrey Mexico City service, amounted to 182,000, 27 per cent higher than in 1941. Revenue of this traffic was up 97 per cent.

"The imperative need for speed in transporting vital materials of war brought heavier individual shipments to air express service in 1942," said P. H. Cummings, air traffic executive of Railway Express. "Last year we handled more of the heavier, long-haul type of traffic and less of the normal peacetime traffic such as printed matter, style goods, films, electrotypes and flowers.

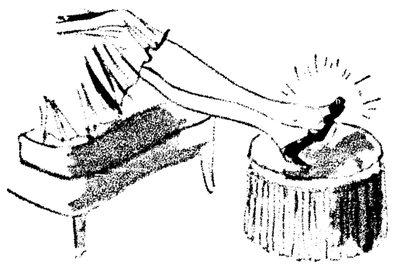
"Actually, the nation's air express system, operated over a 45,000-mile network of airways, served as a 3-mile-a-minute assembly line between sub-contractors and accessory manufacturers for the expedited movement of a multiplicity of items necessary to the war production schedules."

Quick Relief from Pile Irritation

30 years ago a Buffalo druggist created an ointment for relief from the itching and smarting of Piles. It brought such quick cooling, soothing, astringent relief that its fame spread throughout the country, and made Peterson's Ointment a favorite in thousands of homes. Ask your druggist for a 35c box of Peterson's Ointment today, or 60c tube with applicator. Money back if you are not delighted with relief.—Adv.

THE PALACE

YOU'RE "ON YOUR OWN" NOW!



treat them well . . . in Florsheims



FOOTWEAR STREET FLOOR

You're on your own two feet for wartime transportation. Keep them happy in the most walked-about shoes in America.

The "Sassy" of army russet calf or black calf.

$10.95

THE Palace

BUY WAR BONDS AND STAMPS FOR VICTORY

THE PALACE



ONLY GENUINE

COLD STORAGE

CAN GIVE YOUR PRECIOUS FURS THE PROTECTION THEY NEED

Let us store the furs you treasure. It is your patriotic duty to take exceptionally good care of your furs. Skins are expensive and difficult to secure. Moths and thieves can do loads of damage to your coat, but its greatest enemy is heat . . . SUMMER HEAT. Heat dries the skins and robs the hairs of their luster . . . it causes the hide to dry out and become brittle and crack. Why take a chance when you can avail yourself of our genuine cold storage. The minimum charge is $2 which includes fire, theft and moth insurance. Just call 5300 and one of our drivers will pick up your coat. If you live out of town, mail or send us your coat.

THE Palace — Haas Bros.—Proprietors

BUY WAR BONDS AND STAMPS FOR VICTORY

THE PALACE



EASTER TIME

Is Still Savings Time At The Palace

Quality is the basis of Economy and it's easy to afford the things you need when you shop The Palace. Extravagance has gone out of style . . . the dollars you spend today have to buy things that give service. It is a patriotic duty to buy carefully . . . to avoid the waste and inefficiency that comes with poor quality. You can depend upon Palace fashions for style and quality at no higher prices.

The SOFT SUIT

Look forward to Easter . . . choose a trimly tailored soft suit . . . dainty and lady-like. Suits in which you'll feel definitely "dressed up" and yet they're ever so practical. Tailored of 100% virgin wool and trimmed with novelty buttons. In navy, black and pastels. Sizes 12 to 20

$29.75 up

The MAN-TAILORED SUIT

The practical, classic style you'll want for all season wear. These navy or black suits are marvelous with your tailored or frilled accessories. Handsomely tailored of 100% virgin wool twill and with tiny satin bound edges. In misses' sizes 10 to 20 and women's sizes 38 to 46.

$29.75 up

Palace Fashions For Easter!

Open a CHARGE ACCOUNT

Then you can buy the things you need, in the good qualities that will be most economical in the long run.

Colorful Print Dresses

Nothing so spirit lifting for spring and Easter as a pretty dress splashed with color. Choose from many new styles of jersey, crepe and chiffon checks. One and two piece styles, some with tiny white collars. Sizes 12 to 20.

$14.95 up

Lingerie-Trimmed Dresses

Dainty little two piece dresses in [illegible] all frosted with white lingerie trims. They're trim and feminine in figure complimenting styles. Tailored of fine crepe in sizes 12 to 20.

$18.85

If You Wear Junior Sizes

If you wear Junior sizes 9 to 15 you can find the most becoming new styles in the exclusive Junior Shop. Many original creations in suits and dresses by Carolyn, Mary Muffet, Carole King and others.

FASHION SECOND FLOOR

Braid-Bound COATS

Perfect for now, for Easter and for next season. Choose from our complete selection of these smart new braid bound coats. Of finest 100% wool crepe in fitted or loose styles and lined with rayon crepe. Sizes 10 to 20 and women's sizes.

$29.75



THE Palace — Haas Bros.—Proprietors

MONROE'S QUALITY DEPARTMENT STORE

A half filled stamp book won't help much toward the war effort. Buy more War Bonds and Stamps for Victory.

ND WAR LOAN DRIVE IS NEAR

oal 13 Billion Dollars; Ouachita Parish Campaign Planned

The second war loan starts April and 13 billion dollars is the na-on-wide goal set. The quota here ill be approximately $2,600,000 of hich $2,000,000 is to be purchased corporations and individuals and e balance by banks.

The following securities will be of-ed:

Series E, F and G war bonds.

Income tax savings notes.

Certificates of indebtedness due one ar after date, bearing seven-eights one per cent interest.

Treasury bonds due in 1952, callable 1950, bearing two per cent interest.

Treasury bonds due in 1964, bearing o and one-half per cent interest.

The chairman of the city of Mon-e and Ouachita parish east of the er is Clifford Strauss with C. D. kley, co-chairman. S. Jack Rogers war savings bond staff chairman, ing concerned chiefly with E series nds and payroll deductions.

W. R. Younger is chairman for est Monroe and for the parish west the river.

In the December drive ,this parish ceeded its goal, the total purchases r the parish, in that month amount-to approximately three million dol-rs, of which amount one million, ree hundred thousand was pur-ased by corporations and individuals other than by banks, stated F. F. Millsaps, president of the Ouachita National bank in Monroe, and general chairman of the drive.

MOSQUITO BLITZ

France might have owned the Panama Canal today if it were not for mosquitos. Fever, caused by these insects, balked a French attempt to build the canal in the 18th century.

VISITS WIFE



Private Luther N. Jones (above) is now stationed at Fort Belvoir, Va. He recently spent a furlough in Washington, D. C. with his wife, Mrs. Mihnon Jones. He is a native of Columbia, La., where he attended school and later was employed by the state highway department up to the time of enlistment.

GENERAL BOARD TO AID COLLEGE

Tech To Give Teachers Course In Improving Living Conditions

RUSTON, La., March 27.—(Special)—Louisiana Tech has been successful in securing financial assistance from the general education board, a subsidiary of the Rockefeller foundation, whereby a work program for in-service public school teachers will be held at the college from June 7 to July 17, according to R. L. Vining, director of the Tech teacher-training school.

The program, secured through the state department of education, is designed to help teachers improve general living conditions in their communities. It will consist of community discussions, committee work, field trips, special events, seminars and general exchanges of ideas.

Educators, who have done successful work in utilizing the public school to improve community living, will be brought to the campus to help direct the program, Mr. Vining said.

Parents and prospective teachers will be encouraged to take part in the conferences and to attend the afternoon sesisons, details of which will be announced later.

The facilities of the various departments at the college will be available to those teachers interested in special fields, Mr. Vining said.

Two meetings of department heads have been held recently and a planning committee has been named to work out details to submit to department heads for their approval.

"The public school teachers will bring their problems to Tech with them," Mr. Vining explained. "Through study and detailed discussions of their problems, we hope to be able to work out practical solutions."

SIX SENTENCED IN DISTRICT COURT HERE

Six persons were sentenced on misdemeanor charges in district court Friday, District Attorney George Lester said Saturday. Four pled guilty and were sentenced as follows:

Alex Gauthier was fined $25 and costs or thirty days for taking commercial fish in hoop nets without a license. Fine suspended on payment of costs.

Leon Gobel was fined $25 or thirty days for fishing without an angler's license.

K. C. White was fined $25 and costs and ten days for possession of fresh water fish for sale. Sentence suspended.

Mike Inzina was fined $25 and costs or thirty days for taking squirrels in closed season. Fine suspended on payment of costs, as Inzina has been drafted and is due to leave Monroe March 30.

Anderson Glass, Clarence Glass, Uriah Reeves and Hudson Hearne were tried on charges of disturbing the peace, found guilty and fined $10 and costs or thirty days in jail.

John Inzina was tried on charges of taking squirrels in closed season, found guilty and fined $25 and costs or thirty days.

The case against Jassie Clyde Jones, accused of the theft of a coat valued at $10, was continued.

BAR TO SWEAR IN SIX

NEW ORLEANS, March 27.—(AP)—Henry P. Dart, chairman of the Supreme Court of Louisiana committee on bar admissions, announced today that six successful applicants would be sworn in Wednesday by the high court. The applicants included Joseph C. Brocato and Joseph H. Flowers, Jr., both of Shreveport, and John Crotty Werhan of Baton Rouge.

World's third largest city in population is Tokyo.

26 MEN LEAVE TO ENTER WAR

Tech Students Relinquish Studies To Enter In Conflict

RUSTON, La., March 27.—(Special)—Twenty-six men students at Louisiana Tech have resigned from the college here since the opening of the spring semester to enter some branch of the nation's armed forces, according to the records in the office of the dean of men.

Fifteen of the 26 students were drafted. Their names are as follows:

Jim Allen, Alexandria; Edmund Carter, Sterlington; Dalton Clark, Andalusia, Ala.; Earle Cook, Minden; David Curry, Springhill; Augustus Dean, Sarepta; Bobby Edwards, Farmerville; Irvin Fallin, Ruston.

William Fuller, Dubach; Lloyd Greene, Rodessa; Conrad Jarmon, Marion; Ed Jolly, Shreveport; Harold McBeth, Shreveport; Vernon Stevenson, Arcadia, and Charles Tuley, El Dorado, Ark.

Of the 26 who resigned, five will enter the army air forces. They are: Monte Ballew, Shreveport; James Carmack, Cullen; David Colvin, Ruston; James Files, Vivian, and Aylmer Post, Ruston.

Five of the total number that resigned entered the regular army. They include: Emmett Reynolds, Delhi; William Freeman, Tallulah; William Gilbert, Gretna; Dozier Protho, Gibsland, and Curtis Sledge, Delhi.

August Erickson, Shreveport, left the college recently to enter the navy.

The total number of men enrollees who have left Tech for the armed forces since the beginning of the present school year is now 62.

AIR EXPRESS AT ALL TIME HIGH

1942 Record Shatters All The Previous Figures Announced

Air express transported by the nation's commercial airlines in 1942 broke all records for number of shipments, weight and revenue, according to figures just released by the air express division of Railway Express agency. Weight of shipments was 19,582 tons, an increase of 93 per cent over 1941. Number of shipments totaled 1,405,320, up 7.5 per cent over the previous year, while gross revenue exceeded nine million dollars, 111 per cent better than in 1941.

The increased use of air express for movement of essential war materials during the year boosted average weight per shipment to 13.4 pounds from 8.6 pounds in 1941. Average charge per shipment was $6.43 compared with $3.27 the previous year. During the latter part of 1942 more than 35 tons of air express were being flown daily.

Shipments moved in combination rail-air service totaled 320,167 for the year, up 24.3 per cent. International air express shipments, including those handled in the recently-opened Monterrey Mexico City service, amounted to 182,000, 27 per cent higher than in 1941. Revenue of this traffic was up 97 per cent.

"The imperative need for speed in transporting vital materials of war brought heavier individual shipments to air express service in 1942," said P. H. Cummings, air traffic executive of Railway Express. "Last year we handled more of the heavier, long-haul type of traffic and less of the normal peacetime traffic such as printed matter, style goods, films, electrotypes and flowers.

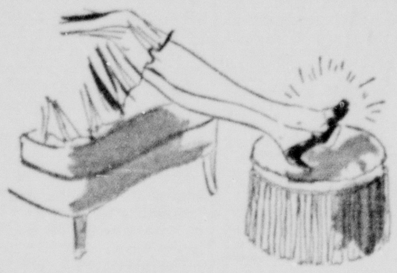
"Actually, the nation's air express system, operated over a 45,000-mile network of airways, served as a 3-mile-a-minute assembly line between sub-contractors and accessory manufacturers for the expedited movement of a multiplicity of items necessary to the war production schedules."

Quick Relief from Pile Irritation

30 years ago a Buffalo druggist created an ointment for relief from the itching and smarting of Piles. It brought such quick cooling, soothing, astringent relief that its fame spread throughout the country, and made Peterson's Ointment a favorite in thousands of homes. Ask your druggist for a 35c box of Peterson's Ointment today, or 60c tube with applicator. Money back if you are not delighted with relief.—Adv.

THE PALACE

YOU'RE "ON YOUR OWN" NOW!



treat them well . . . in Florsheims



You're on your own two feet for wartime transportation. Keep them happy in the most walked-about shoes in America.

The "Sassy" of army russet calf or black calf.

$10.95

FOOTWEAR STREET FLOOR

The Palace

BUY WAR BONDS AND STAMPS FOR VICTORY

THE PALACE



ONLY GENUINE

COLD STORAGE

CAN GIVE YOUR PRECIOUS FURS THE PROTECTION THEY NEED

Let us store the furs you treasure. It is your patriotic duty to take exceptionally good care of your furs. Skins are expensive and difficult to secure. Moths and thieves can do loads of damage to your coat, but its greatest enemy is heat . . . SUMMER HEAT. Heat dries the skins and robs the hairs of their luster . . . it causes the hide to dry out and become brittle and crack. Why take a chance when you can avail yourself of our genuine cold storage. The minimum charge is $2 which includes fire, theft and moth insurance. Just call 5300 and one of our drivers will pick up your coat. If you live out of town, mail or send us your coat.

The Palace Hirsch Bros. Proprietors

BUY WAR BONDS AND STAMPS FOR VICTORY

THE PALACE



EASTER TIME

Is Still Savings Time At The Palace

Quality is the basis of Economy and it's easy to afford the things you need when you shop The Palace. Extravagance has gone out of style . . . the dollars you spend today have to buy things that give service. It is a patriotic duty to buy carefully . . . to avoid the waste and inefficiency that comes with poor quality. You can depend upon Palace fashions for style and quality at no higher prices.

The SOFT SUIT

Look forward to Easter . . . choose a trimly tailored soft suit . . . dainty and lady-like. Suits in which you'll feel definitely "dressed up" and yet they're ever so practical. Tailored of 100% virgin wool and trimmed with novelty buttons. In navy, black and pastels. Sizes 12 to 20.

$29.75 up

The MAN-TAILORED SUIT

The practical, classic style you'll want for all season wear. These navy or black suits are marvelous with your tailored or frilled accessories. Handsomely tailored of 100% virgin wool twill and with tiny satin bound edges. In misses' sizes 10 to 20 and women's sizes 38 to 46.

$29.75 up

Palace Fashions For Easter!

Open a CHARGE ACCOUNT

Then you can buy the things you need, in the good qualities that will be most economical in the long run.

Colorful Print Dresses

Nothing so spirit lifting for spring and Easter as a pretty dress splashed with color. Choose from many new styles of jersey, crepe and chiffon checks. One and two piece styles, some with tiny white collars. Sizes 12 to 20.

$14.95 up

Lingerie-Trimmed Dresses

Dainty little two piece dresses in navy, all frosted with white lingerie trims. They're trim and feminine in figure complimenting styles. Tailored of fine crepe in sizes 12 to 20.

$18.85

If You Wear Junior Sizes

If you wear Junior sizes 9 to 15 you can find the most becoming new styles in the exclusive Junior Shop. Many original creations in suits and dresses by Carolyn, Mary Muffet, Carole King and others.

FASHION SECOND FLOOR

Braid-Bound COATS

Perfect for now, for Easter and for next season. Choose from our complete selection of these smart new braid bound coats. Of finest 100% wool crepe in fitted or loose styles and lined with rayon crepe. Sizes 10 to 20 and women's sizes.

$29.75





The Palace Hirsch Bros. Proprietors

MONROE'S QUALITY DEPARTMENT STORE

A half filled stamp book won't help much toward the war effort. Buy more War Bonds and Stamps for Victory.

Monroe Morning World

FOUNDED OCTOBER 20, 1929, BY ROBERT EWING
Published Every Morning Except Monday by
NEWS-STAR—WORLD PUBLISHING CORPORATION
110-114 North Second Street

JOHN D. EWING, President — WILSON EWING, Publisher

SUBSCRIPTION RATES

	Daily and Sun. News-Star	Daily and Sun. Combination	Daily and Sun. World
Week	20c	35c	20c
1 Month	90c	1.50	90c
3 Months	2.50	4.25	2.50
6 Months	5.00	8.50	5.00
1 Year	10.00	17.00	10.00

MEMBER OF ASSOCIATED PRESS
The Associated Press is exclusively entitled to the use for republication of all news dispatches credited to it or not otherwise credited in this paper and also to local news published herein.

THE BRANHAM CO., National Advertising Representative. Offices: New York Chicago, Atlanta Dallas, Detroit, St. Louis, Kansas City, San Francisco and Los Angeles. Entered as second-class matter at the Monroe (La.) postoffice, December 10, 1929, under the Act of March 8, 1879.

TO CALL THE MONROE MORNING WORLD
From 8 a.m. to 8 p.m. (Saturdays, 9 p.m.), all departments may be reached by calling 4800
From 5 p.m. to 8 a.m. call the following:
Business Office ..... 4804 — Managing Editor 4801
Editorial Room ..... 4800 or 4803 — Mailing Room 4802

The Monroe Morning World is an independent newspaper. It prints the news impartially. It supports what it believes to be right. It opposes what it believes to be wrong, without regard to party politics.

Rich Man's Tax

The administration in Washington—President Roosevelt, Speaker Rayburn, General Counsel Paul of the treasury—is on record in favor of a pay-as-you-earn tax. It objected to the Ruml plan on the ground that if 1942 tax liabilities were "excused," rich men might profit from "windfalls."

Now Treasury Secretary Morgenthau says that the administration is 100 per cent behind the ways and means committee tax measure. That is not a pay-as-you-earn bill, and it is notoriously a rich man's windfall.

Mr. Ruml and the vast majority of Americans who favor his plan have accepted the administration argument against permitting even a few wealthy persons to benefit from reform of the taxing system. The Carlson bill, embodying the Ruml plan, provides against this possibility.

The ways and means monstrosity, on the other hand, invites those who have money to "come and get it." Yet the administration "is behind the committee bill 100 per cent."

If the committee bill should become law the average taxpayer could do either of two things. He could continue on a year-behind, always-in-debt basis—and most would do so, and we should have no pay-as-you-earn tax system. Or he could squeeze out of one year's pay envelopes enough to pay the heaviest two years' taxes in American history. Few would do that.

How about the "rich man," the fellow with savings in the bank or a good sheaf of war bonds in the safe deposit box?

He could withdraw the savings or sell the bonds (has Mr. Morgenthau considered that possibility?) and earn 6 per cent on his money by paying up 1943 taxes before June 15.

That is a better return than is available from war bonds or any other moderately safe investment.

If the administration really is 100 per cent behind the committee bill, what becomes of its lip service to a pay-as-you-earn plan? How should we evaluate its talk about opposing the Ruml plan out of consideration for the poor and out of dislike for giving any prosperous taxpayer a break?

Why is the administration against the Ruml plan? Isn't it for purely political reasons—because alert Republicans were smart enough to climb first onto the most popular tax bandwagon that has rolled down the pike in many a generation?

SUBMARINE MENACE

After weeks of conferences, which happened to coincide with a lull in axis submarine activities in the Atlantic, a formal statement has been issued at Washington revealing that American, British and Canadian naval authorities have reached "complete agreement" as to measures of anti-submarine warfare. Escort ships, anti-submarine craft and aircraft will all be used to protect allied shipping in the Atlantic.

These assurances are welcome both on account of Hitler's threat to launch an intensified submarine offensive in the Atlantic this spring, and the need of the United States to transport several million men abroad during 1943, together with munitions and supplies to maintain them. There can be no second front in Europe unless the submarine menace is held within rigid control.

Some idea of the magnitude of the submarine problem can be gained from a dispatch from allied headquarters which reveals that it takes ten tons of equipment to land one American soldier in North Africa, and a ton and a half a month to keep him going. After the equipment runs the gauntlet of submarines, mines and planes to land in Africa, it must be hauled from 300 to 1,200 miles to reach the front. The problem of furnishing rolling stock for land transportation is a simple one compared to the problem of checking submarine sinkings.

Highest naval authorities of Great Britain, Canada and the United States know what has to be done and are preparing, with all means within their power, to do it. It is too much to hope that the Atlantic will ever be cleared of the submarine menace, but it can and must be held to a minimum of damage, even at the cost of immobilizing naval and air forces that could be used for offensive purposes elsewhere.

When it was widely predicted a year ago that the horse was about to make his reappearance in a big way, reference was to a role in the shafts of the butcher's wagon, not to a spot on his meat block.

Thirty-six thousand persons have been vaccinated in Washington, but that didn't immunize them against the itch for authority.

The citizen with an ailment never expected to need a physician's prescription to enable him to buy a can of beans.

Hitler speaks of a "Nazi world of thought." But the Nazis have a second thought coming.



Jimmie Fidler
IN HOLLYWOOD

HOLLYWOOD, March 27.—Hollywood producers are now worrying overtime about competition from foreign-made pictures after the war.

Judging from the high quality of recent importations ("One of Our Aircraft Is Missing" and "In Which We Serve" are good examples), they have cause to worry. But I—both as a movie fan and person who hopes for lasting peace—beg to differ, with cheers.

Hollywood has had virtual monopoly of picture production for 35 years. In pre-war days our pictures dominated the European, South American and Asiatic markets, returning nearly as much foreign revenue as they harvested in America. Theater-goers in the United States, on the other hand, rarely, if ever, saw a movie that was produced abroad.

I believe the competition of well-made foreign pictures is bound to result in betterment of our own product and I—again as a fan—want to see film entertainment raised to the highest standard.

As one who hopes for understanding between nations, I look forward to the exchange of ideals and social concepts that will result from increased picture production abroad. We've flooded the world with movies showing the American way of life, but we've had no chance to learn what makes the other fellow tick. Here in Hollywood, we glibly about the movies as a medium of thought expression. So far the movies available to us have expressed only OUR thoughts. It won't hurt to give someone else the floor, now and then.

* * *

Idol chatter: Too bad Hollywood stars aren't as cautious facing a minister, as they are facing a camera. In-a-word description of Carmen Miranda: Rhumbaby. If clothes are rationed, Adolphe Menjou should have enough to open a black market. Add Hollywood similies: As apprehensive as a star at an Academy dinner, looking to see if she's been seated with the hoi poloi. Bob Hope's walk reminds me that "Hope springs eternal." Nominated for the schoolgirl complexion award: Loraine Day. Wish I had a dollar for every mile Charles Boyer travels while pacing the set between takes. Crime note: Maureen O'Hara's refusal to pose in a bathing suit. A Hollywood wolf is an animal who invites a girl to see his etchings, then spends the evening displaying his press clippings.

If the inordinate yen of the average girl to get before a movie camera constitutes a vice, here certainly is the versa. Susan Waden—pretty enough to command a second look in a town where beauty is the rule rather than the exception—has been living at the Hollywood studio club for two years. During that time she has, on six different occasions, been offered screen tests—and six times she's turned them down. Her preferred goal has always been a studio secretarial job. Last week she started work in the publicity department at Paramount. Before she had been there an hour, Director Preston Sturges offered her a film role, at five times her secretarial pay. He got a firm "No" for his trouble.

* * *

Fidlings:
With the imminent food dearth, I fear
That we'll see something awesome and queer—
Our glamorous cuties
At agrarian duties,
Digging carrots, not karats, this year.

* * *

The Hollywood Parade: Joe Carson, odd-jobber. Mr. Carson, an RKO property man, boasts this week of the oddest job in town—shooing honey bees and butterflies off a location set where a mid-winter snow storm is being filmed for "The Fallen Sparrow." . . . Maureen O'Hara, Cupid's aide. Miss O'Hara, Irish born, is currently doing her bit for our troops in Eire by compiling a Gaelic-English dictionary, with particular emphasis placed on words and expressions useful in pitching woo. Mae West, mood-builder. Impressed by the dignity of Empress Catherine of Russia (about whom she is writing a scenario), Miss West, to put herself in proper queenly mood, had dresses designed for the celebrated nude statue of herself that decorates her living room.

* * *

Today's medal for ingenuity goes to Ann Gaber, new arrival, for imagination displayed in solving the housing problem. Miss Gaber searched for an apartment, found few for rent—and was refused those because she owns a dog. After mulling her problem, she had a tag made for the pooch's collar, notifying all readers that she was the beloved pet of Greta Garbo. Then, having discovered another vacancy, she carefully pointed out the dog's identification to the landlady, explaining that "her dear friend, Garbo, had left Fido in her care." The landlady, despite a posted rule against dogs, was a movie fan and the ruse worked like a charm!

(Released by McNaught Syndicate, Inc.)

BY HENRY McLEMORE

LONDON, Eng.—Fellow correspondents said I was a fool to do it. Even those who had flown over Germany in a bomber cautioned me that there was a limit to which a reporter should go for news and the British official who arranged things for me said, "You know, of course, what you're letting yourself in for," as he handed me my credentials. But it was too late to back down.

I had asked to go on a day's operational mission with a member of the Mechanized Transport corps so at six-thirty on a blustery morning, I kept my rendezvous with the girl. We met in the faint light of dawn at Trafalgar square. Even the lions were asleep at such a time and Nelson had pulled his coat a bit tighter about him to keep out the cold. I showed her my papers and told her what I wanted to do which was to spend a typical day with her at her work.

"Righto," she said, getting on her bicycle and motioning to me to get on the one she had brought for me. "Let's go." She was devilishly fast rider. Down the Strand we went. Then to Fleet street, post St. Paul's and through the slums. I began to wonder where the girl worked. We covered another mile and I figured she must be lost, so I forced my numb legs to paddle faster and caught up with her. "Are we nearly there," I panted. "Not much further," she called in a voice that indicated she was as sound in wind and limb as Whirlaway. "Seven more miles and we'll be there." She wasn't joking either.

We rode eleven miles for her to get to work. I looked about for a handy morgue in which to take a permanent rest while she changed into her working clothes—the heavy khaki battle dress of a soldier. Her work was on the docks and her job was to drive a Ford truck from the docks to the depot. Her cargo this day was steel wire and she wrestled it about as well as any of the stevedores on the quay. She was tireless. When she wasn't driving, she did repair work on other trucks because MTC girls have to be their own mechanics when something goes wrong with a truck or an ambulance. Yes there are ambulances here as this section is a favorite target of the Huns. She can't call a garage. It is "get out and get under, lady, and fix it yourself."

By lunch-time I was exhausted just from watching this slight, taffy blonde work. A sandwich and a cup of tea and she was back at work again, helping to keep the vital materials of war flowing into this country. It was five when she quit work.

"What time do we get the underground back to London," I asked, knowing deep in my heart that we weren't going to ride those infernal bicycles back to town. She laughed. "We are going back just the way we came," she said. "It'll be nicer going back. Don't forget to listen for a cuckoo as we ride along. Spring is already here and I haven't heard one yet."

The woman is mad. I thought, as we pedalled along. She wants me to listen for a cuckoo when my heart is beating so and my legs, back and arms are aching so I couldn't hear an elephant roar from ten paces much less a cuckoo sitting in a hedge.

It was dark when we reached the heart of London because her natural gallantry toward a feeble old man had forced her to stop every half mile or so during the latter stages to let me collapse on the side of the road and gather strength. We parted near my hotel. "I'll be going back at the same time tomorrow morning if you want to come along," she said as she pedalled away.

The doctors give me a fighting chance to survive. They think all that ails me is paralysis caused by the twenty-two mile ride but I know there is something much worse the matter with me than that. What I am really suffering from is galloping shame at being so useless. No one could spend a day with that girl from the MTC, and there are thousands of others in all the other branches of war work serving just as faithfully and cheerfully as she, without wondering if he were really doing his best in the fight for a decent world.

(Distributed by McNaught Syndicate, Inc.)

SUNDAY SCHOOL LESSON

The Sunday School Lesson For April 4
Text: John 1-29-42; Mark 1:16-20
By William E. Gilroy, D. D.
(Editor of Advance)

The late John Reed wrote the story of crucial days in the Russian revolution under the title, "Ten Days That Shook The World." The story of the beginning of Christianity might well be written under the title, "Twelve Men Who Shook the World." Paul of course might be substituted for Judas among the Apostles who were inspired by Jesus and who carried on His work. But Judas, even in his betrayal, was among those who shook the world.

Who were these 12 men whom Jesus gathered around Him as the inner circle of disciples, who were His companions throughout His early ministry, and who laid the foundation of the Christian church?

We do not know the facts concerning them all. For some of the 12, details are indeed so meager that we know almost nothing. On the other hand we know a great deal about a few, and our lesson presents the story of how Peter and Andrew and James and John came to be Apostles.

All four men were fishermen, but they seem to have been not the humblest of men in that lowly and venturesome occupation but, rather, prosperous fishermen; for when James and John left their nets and followed Jesus the record is that they left their father Zebedee in the boat with hired servants. The probability is that Andrew and Peter were similarly prosperous, and this throws additional light on the apparent sacrifice that these men made in leaving all to follow Jesus and to become fishers of men.

In the case of Andrew and Philip, at least, the motive power is evidently found in the teaching and influence of John the Baptist. These young fishermen had been drawn to that rugged, youthful prophet, who came from the wilderness proclaiming that the Messiah was at hand, and two disciples heard John say as they looked upon Jesus. "Behold the Lamb of God."

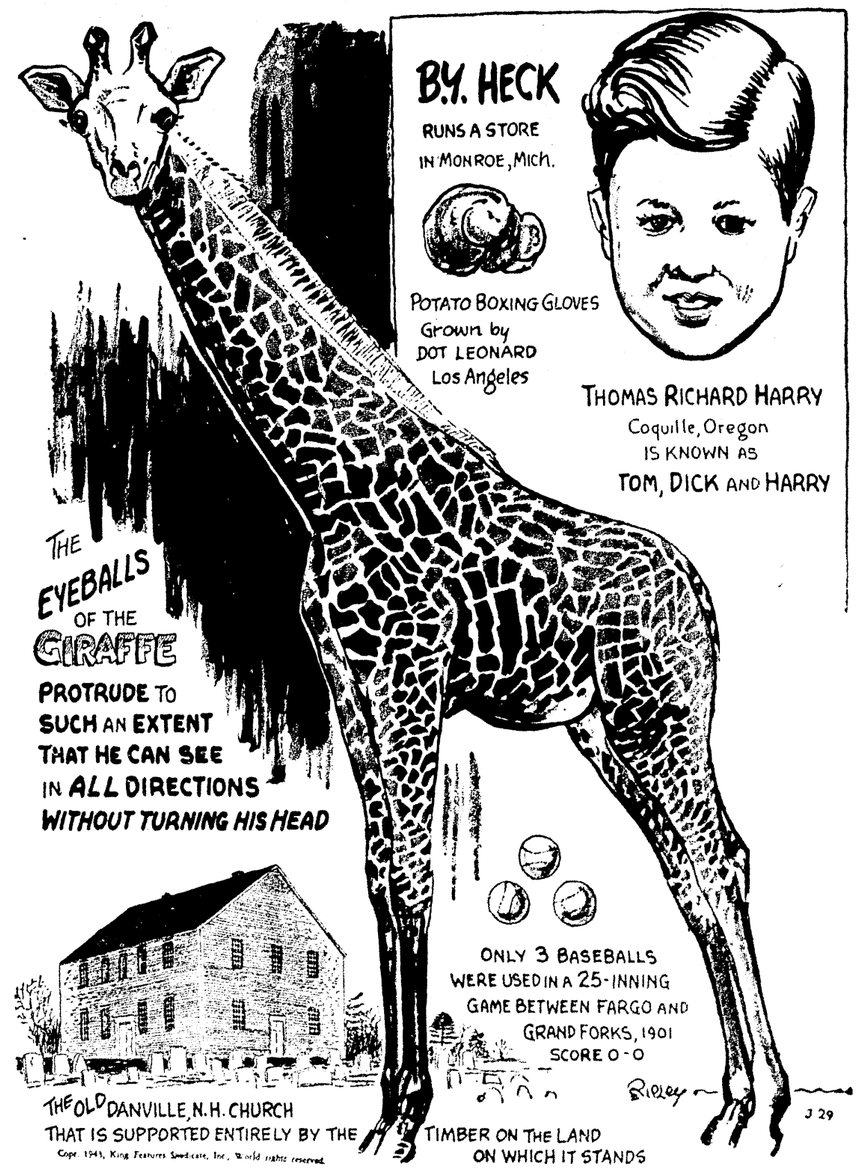
At that moment their decision was made and their destiny was settled.

One of the two that heard John speak, and followed Jesus, was Andrew. We are not told who the other was. Did he too become an Apostle or was he among those who turned back at the last moment, appalled by the completeness of the sacrifice?

Concerning Andrew, we do not have a great deal in further New Testament records. But Andrew brought his own brother, Simon Peter, to Jesus and the more forceful of the two brothers has a very conspicuous place.

It is quite possible that their strong belief in Jesus as the Messiah and their conviction that He was about to establish a kingdom on earth may have influenced these fishermen in following Him. We have the picture of the mother of Zebedee's children coming and asking places of power and preferment for her sons; but the depth of their loyalty to Jesus was beyond anything inspired by worldly ambition for, when their Master went to the Cross and their dream of a world empire vanished, they gave all their allegiance to the "Kingdom not of this world."

BELIEVE IT OR NOT — By Ripley



IN WASHINGTON

By Peter Edson
(Monroe Morning World Washington Correspondent)

While all these top-flight threesomes on the post-war world are now going on in Washington between Hull, Eden and Litvinov, some bright boy might step two paces forward and, with both feet planted firmly on solid ground, yell "Fore!" and then tee off by reciting in a clear voice and words of one syllable just what's going to be done with Germany.

So far most speeches that have been made on post-war matters have come from cosmic thinkers who have taken their stance with both feet planted firmly 10 feet in the air, and driven off into the beautiful blue from there. Four freedoms, Atlantic charter, equal sharing of the world's raw materials and trade—all magnificent as to principle and things you can't dispute any more than the desirability of truth, beauty, virtue, the beatitudes and the 10 commandments. But they still don't tell the Germans what's gonna happen to them next.

You may search the transcript of United States propaganda broadcasts to the Germans to find what specific hopes can be held out to the German people, but in vain. The one definite utterance that means anything came out of the Roosevelt-Churchill Casablanca conferences which decided that the Axis powers must submit to unconditional surrender. Okay. But what then?

Jap Problem Simple

The problem of post-war Japan is a cinch, if the United Nations want to be tough about it. Restore the Japanese to that blissful state of isolation in which Admiral Peary found them and let 'em stay there another 6,000 years. They won't be missed and the world will be better off without them. But handling the Germans won't be so simple, though there are those who believe that the only good German is a dead German and the only thing to do with Germany is break her up in little pieces like Humpty Dumpty, which can never be put together again. Something of that sort was tried after the last war and, if memory is correct, there was a thing called the Polish Corridor which didn't seem to work. No, Germany is a tougher nut to crack.

Maybe is isn't anything to try the jaws of the Anglo-American pincers. Maybe the Soviet will get to the Rhine before the British-United States second front expeditionary force can reach it, so there's nothing for our side to worry about. Preposterous, of course.

The Foreign Policy association recently put out a good study of this whole problem of "What Future for Germany?" written by its editor, Vera Michelis Dean. Her pamphlet is by no means conclusive, but it does ask a lot of questions which other people should be thinking about.

Questions On Germany

Can the Germans be won away from Hitler? Any organized opposition to Hitler, in or out of Germany, is today practically non-existent. There is mass hatred of those elements which have been under the Hitler heel, but that does not make a government and no one would consider leaving Germany's future to the races or creeds which have been most victimized.

How shall Germany be punished? Will it be sufficient to punish Nazi party leaders? Or should the German army itself be destroyed—not merely beaten as it was in the last war. Must Germany pay reparations? In the last war she paid only $2 billion, and suspended payments 19 years before the date called for in the Versailles treaty.

Should Germany be permitted to have a revolution? Should the United Nations adopt a "hands off" policy after the war, permitting the German people to form a new government of their own devising? Would not such a government tend to be purely communistic, the force of communism being the strongest of the anti-Hitler movements? And have not the English-speaking nations something to fear in that possibility?

Should the United Nations police Germany? Is the establishment of a post-war military government necessary to maintain order throughout Germany? What share of such military government should go to the United States? Great Britain? Russia?

Should German labor be forced to rebuild cities of Europe which her army has destroyed?

Can Germany be reformed in the sense of re-educated? Hitler now holds unquestioning loyalty of today's German youth, tomorrow's German citizens Must Germany be policed till that generation is dead and a new generation, educated in democracy, takes over?

Before worrying about the rest of the world, decide what you would do with Germany.

KWKH

Shreveport
1130 Kilocycles

SUNDAY, MARCH 28

TIME	TITLE	ORIGIN
6:00	News	Local
6:02	Sunday Morning Serenade	Local
6:29	News	Local
6:32	On to Victory	Local
7:00	Treasury Song Parade	Local
7:03	Concert Gems	Local
7:25	News	Local
7:30	Variety	Local
8:00	News of the World	CBS
8:15	Sunday Meditations	Local
8:45	English Melodies	CBS
9:00	The Voice of Prophecy	Local
9:30	Religious News Reporter	Local
9:45	Treasury Star Parade	Local
10:00	Warren Sweeny, News	CBS
10:05	Men's Bible Class	Local
10:30	Invitation to Learning	CBS
11:00	Morning Services	Local
12:00	Church of the Air	CBS
12:30	Quincey Howe, News	CBS
12:45	Stoopnagle's Stooperoos	CBS
1:00	Those We Love	CBS
1:30	World News Today	CBS
1:55	Aunt Jemima, Sextette	CBS
2:00	Philharmonic Symphony	CBS
3:30	Pause that Refreshes	CBS
4:00	The Family Hour	CBS
4:45	William L. Shirer	CBS
5:00	Edward R Murrow	CBS
5:15	Irene Rich in Dear John	CBS
5:30	Sergeant Gene Autry	CBS
6:00	Commandos	CBS
6:30	We, The People	CBS
7:00	Only Yesterday	CBS
7:30	Crime Doctor	CBS
7:55	Eric Sevareid, News	CBS
8:00	You Can't Do Business	Local
8:15	Musical Interlude	Local
8:20	Aircraft Training	Local
8:30	Allen's Star Theater	CBS
9:00	Take It or Leave It	CBS
9:30	Man Behind the Gun	CBS
10:00	News of the World	CBS
10:15	Old Fashioned Revival	Local
11:15	Les Brown's Orchestra	CBS
11:30	Hal McIntyre's Orchestra	CBS
12:00	News	CBS
12:05	Midnight Frolic	Local
12:30	News	Local
12:35	Dixie Barn Dance	Local
1:00	News	Local
1:05	Sine	

MONROE INSURANCE MAN GIVEN OFFICE

Mutual fire and casualty insurance agents met at Hotel Monteleon, New Orleans, March 25, when a Louisiana state organization was formed. J. C. McGee, vice-president of the national association of mutual insurance agents and head of the firm of Read-McGee and company, Jackson, Miss., was instrumental in forming the organization. All sections of the state were represented at the meeting. R. M. Troy, Monroe, was elected secretary-treasurer of the new organization.

Other officers were: A. B. Dupuy, New Orleans, president; John Musselwhite, Baton Rouge, first vice-president; and J. M. Edwards, New Orleans, second vice-president.

All members were guests at a luncheon sponsored by Mr. McGee at the close of the meeting.

FOR BUSINESS USE

Carbon paper and inked typewriter ribbons to a total value of $25,000,000 are consumed annually in the United States in normal times, according to figures of the Census Bureau.

Radio Program

SUNDAY, MARCH 28

Eastern War Time P.M.—Subtract One Hour for C.W.T., 2 Hrs. for M.W.T.

(Changes in programs as listed due to corrections by networks made too late to incorporate.)

12:30—That They Might Live — nbc
Stars From the Blue, a Concert—blu
East Lynne Dramatized—cbs
Program is to be announced — mbs
12:45—Letters to My Son Series—mbs
1:00—Morgan Beatty on the Wa —nbc
Horace Heidt Sunday Review—blu
The Church of the Air Sermon—cbs
Stanley Dixon in Commentary—mbs
1:15—Labor for Victory Talks — nbc
Irving Caesar and Safety Songs—mbs
1:30—We Believe, Religious Prog.—nbc
Quincy Howe and Commentary—cbs
The Lutheran Half Hour—mbs-basic
1:45—Col. Stoopnagle Stooperoos—cbs
Voice of Dairy Farmer, News—blu
2:00—U. of Chicago Roundtable—nbc
Chaplain Jim, U. S. A., Drama—blu
Those We Love, Drama Series—cbs
Pilgrim Radio Hour Services—mbs
2:30—Salvation Army Prog.—nbc
Show of Yesterday and Today—blu
Town of World, Aunt Jemima—cbs
3:00—Washington on Rationing—cbs
Music of Human Harmony—blu-basic
Ethel and Betty Songs—blu-west
New York Philharmonic Orch.—cbs
This Is Fort Dix (from records)—mbs
3:15—Upton Close's Commentary—nbc
The Wake Up America Forum—blu
3:30—The Official Army Hour — nbc
Music From Dance Orchestra—mbs
4:00—National Vespers via Radio—blu
Dramatic Program on War—mbs-east
Lutheran Program repeat—mbs-west
4:15—Camp Wheeler Band—mbs-east
4:30—Lands of the Free, News—nbc
Green Hornet, Mystery Drama—blu
Andre Kostelanetz & Orchestra—cbs
Young People's Church Service—mbs
5:00—NBC Symphony, Stoopnagle—nbc
Gunther's Sidelook Comment—blu
Gladys Swarthout's 45 minutes — cbs
Answering You from Records—mbs
5:30—Musical Stradivarius Prog.—blu
To Be Announced (30 mins.) — mbs
5:45—Wm. L. Shirer in Comment—cbs
6:00—Catholic Service via Radio—nbc
News, The Globe Trotter—blu
Edward R. Murrow in London—cbs
First Nighter, dramatic series—mbs
6:15—Irene Rich 15 min. Drama — cbs
6:30—Great Gildersleeve Comedy—nbc
To Be Announced (30 mins.)—blu
Song, Gene Autry Sing, Drama—cbs
Upton Close's Second Comment—mbs
6:45—Augustana College Choir — mbs
7:00—Jack Benny Program—nbc
Drew Pearson in War Comment—blu
The Commandos, War Drama — cbs
Seventh Day Adventist Prog.—mbs
7:15—Edward Tomlinson's Talks—blu
7:30—The Bandwagon Orchestra—nbc
Quiz Kids and Joe Kelly M. C.—blu
We the People, a Guest Show—cbs
Stars and Stripes from Britain—mbs
8:00—Charlie McCarthy, Bergen—nbc
Ray Porter & News Broadcast—blu
Only Yesterday & Benny Rubin—cbs
The American Forum & Guests—mbs
8:15—Neighbors, Philosophy, Song—blu
8:30—One Man's Family, Drama—nbc
Inner Sanctum Mystery Drama—blu
Crime Doctor, Dramatic Series—cbs
8:45—Gabriel Heatter—cbs, mbs-basic
8:55—Five Minutes News Period—cbs
9:00—Sunday's Merry-Go-Round—nbc
Walter Winchell Column—blu-basic
Conrad Nagel Magazine Drama—cbs
Old Fashioned Revival Service—mbs
9:15—Parker Family Series—blu-basic
9:30—Album of Familiar Music—nbc
Jimmie Fidler About Hollywood—blu
Fred Allen and His Half Hour—cbs
9:45—Dorothy Thompson's Talks—blu
10:00—Phil Spitalny & Girl Orch.—nbc
The Good Will Hour via Radio—blu
Phil Baker Take It or Leave It—cbs
John B. Hughes War Comment—mbs
10:15—The Song Spinners Vocals—mbs
10:30—What's My Name Quiz—nbc-bas.
Man Behind the Gun, Drama—cbs
John Stanley, Comment; Melody—mbs
Winchell Column, repeat—nbc-west
10:45—Parker Family rpt. — nbc-west
11:00—Late Variety With News—nbc
News & Dancing 2 Hrs.—blu & cbs
Dancing Music for Three Hrs.—mbs

KNIGHTS, MAIDS FOR BALL LISTED

RUSTON, La., March 27.—(Special)—Knights and their maids, who will accompany the Louisiana Tech engineers' king and queen at their tenth annual ball Saturday night, April 3, have been announced.

The couples, who will occupy places of importance during the occasions, are as follows:

Arthur Thigpen, Ruston, king; Evelyn Atkinson, Vanderbilt, Texas, queen; Tom Feazel, West Monroe, escorting Mildred Meredith, Monroe; Eugene Riall, Shreveport, escorting Melba Lee of Oak Grove; Homer Flynn, Monroe, escorting Laurie Rabun of Farmerville, and Jimmy Huitt of Monroe, escorting Marness Lester of Monroe.

Following the coronation of the king and queen at the ball, which will be held in the girls' gymnasium, will come the traditional link weilding ceremony, during which the graduating engineers will pass their responsibilities to members of the junior class.

New York Day By Day

By CHARLES B. DRISCOLL
Title Reg. U. S. Patent Office

NEW YORK—Diary: Luncheon at the Dutch Treat club, with Max Cook as my guest. Max and I were fellow workers on the Cleveland Press, back when the world was young, under H. B. R. Briggs, one of America's great editors. Max is now promotion and aviation editor of the Scripps-Howard group of newspapers. Although he has grown up and put on weight since Cleveland days, he retains the drive and enthusiasm of youth, and is a fine luncheon companion.

Nothing that is said from the platform at Dutch Treat may be printed, and woe to the journalist who violates this well-understood rule. I suspect that the present able presiding officer, Ray Vir Den, former Oklahoma cowboy, would lasso, hog-tie and brand any such violator of the club rules single-handed. One of the privileges enjoyed by club members and their guests is the hearing of inside stories of all the world's doings, and even one violation of the ethics of the organization would endanger or impair that privilege. Hence the watchfulness of the president of the club to detect any breach of the rules.

It is no violation of club rules, however, to make this observation. Dark blue and black business clothes are coming back. At a recent Dutch Treat luncheon I tallied the light and dark suits within the limits of my limited vision. Almost exactly half the men wore suits that looked black from a distance of ten feet.

Roy Howard, publisher, isn't exactly among the black-suiters as yet, but he is toned down to modest brown.

One of New York's most famous mystery houses is coming alive, after two decades of somnolent obscurity.

The great, block-long, dark granite structure on Madison avenue, extending from 50th to 51st street, is to house in its southern half, our first club for service women. A crew of workmen are busy with the job of remodeling and refitting the ancient mansion, and soon its long-vacant halls and tomb-like drawing-rooms will be alive with WAVES, WAACS, SPARS and female marines.

Showers, lounges, rest rooms, libraries and dining halls are being installed and redecorated for the women who are helping to fight the war.

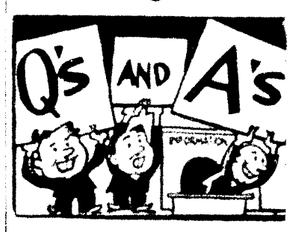
The gloomy old structure faces the rear of St. Patrick's Cathedral. The block was once owned by the Catholic diocese of New York. When it was sold to Henry Villard in the early eighties a proviso in the deed set up an agreement that nothing but a dignified and permanent building should ever be built on the ground. Cathedral trustees were to approve plans for such building. Once approved, the exterior of the structure could never be changed.

Villard put up the fortress-like residence in 1884. He sold it to Whitelaw Reid, diplomat and publisher, who lived there for many years, when not abroad on diplomatic missions.

Stanford White designed the house to conform with the requirements of the cathedral trustees. It was considered the last word in dignity and solidity in those days. In the light of modern trends, it looks a big heavy and stuffy for real living purposes.

Whitelaw Reid, who was a cotton planter in Louisiana in 1856, joined the editorial staff of the New York Tribune in 1868, and presently owned the paper, which Horace Greeley had started. He built the Tribune building in Park Row, then the tallest building in town. His son, Ogden Reid, is now editor and chief proprietor of the Herald-Tribune.

(Released by McNaught Syndicate, Inc.)



Q—What is Joseph Stalin's title — an officer of the Union of Soviet Socialist Republics?

A—He is chairman of the Council of People's Commissars. He is also chairman of the state committee for defense, a deputy to the supreme Soviet of the U. S. S. R., a member of the military council of the supreme Soviet and general secretary of the Communist party of the U. S. S. R. in addition to being premier, and commander-in-chief of the army.

* * *

Q—Does the president's 48-hour minimum work week order require a six-day week?

A—No. The 48 hours may be divided into any desirable number of days subject to local and state restrictions as may exist for special classifications of workers, such as women and minors.

* * *

Q—If both co-owners of a war bond die before the bond is presented for redemption, who gets the money?

A—The estate of the co-owner whose death took place last.

* * *

Q—In two-handed pinochle, what is the most one could meld for a "round trip" plus trump sequence?

A—410 with diamonds trump — 40 kings, 40 trump marriage, 20 spade marriage, 20 heart marriage, 60 queens, 40 pinochle, 150 trumps. In three-handed auction pinochle the highest scores only 350 because the trump marriage is lost.

* * *

Q—What is the name for the head of a monastery? The woman superior of a nunnery?

A—Abbot, Abbess.

TRANSCONTINENTAL

Estados Unidos de Colombia is the only nation south of Panama with ports and trade on both the Atlantic and the Pacific oceans.

BIBLE THOUGHT

If one man sin against another, the judge shall judge him: but if a man sin against the Lord, who shall intreat for him?—Samuel 2:25.

So comes a reck'ning when the banquet's o'er,
The dreadful reck'ning, and men smile no more.

Monroe Morning World

FOUNDED OCTOBER 20, 1929, BY ROBERT EWING
Published Every Morning Except Monday by
NEWS-STAR—WORLD PUBLISHING CORPORATION
110-114 North Second Street

JOHN D. EWING, President — WILSON EWING, Publisher

SUBSCRIPTION RATES

	Daily and Sun. News-Star	Daily and Sun. Combination	Daily and Sun. World
Week	20c	35c	20c
1 Month	90c	1.50	90c
3 Months	2.50	4.25	2.50
6 Months	5.00	8.50	5.00
1 Year	10.00	17.00	10.00

MEMBER OF ASSOCIATED PRESS

The Associated Press is exclusively entitled to the use for republication of all news dispatches credited to it or not otherwise credited in this paper and also to local news published herein.

THE BRANHAM CO., National Advertising Representative. Offices: New York Chicago, Atlanta Dallas, Detroit, St. Louis, Kansas City, San Francisco and Los Angeles. Entered as second-class matter at the Monroe (La.) postoffice, December 10, 1929, under the Act of March 8, 1879.

TO CALL THE MONROE MORNING WORLD

From 8 a.m. to 8 p.m. (Saturdays, 9 p.m.), all departments may be reached by calling 4800
From 5 p.m. to 8 a.m. call the following:

Business Office ..... 4804 — Managing Editor 4801
Editorial Room ..... 4800 or 4803 — Mailing Room 4802

The Monroe Morning World is an independent newspaper. It prints the news impartially. It supports what it believes to be right. It opposes what it believes to be wrong, without regard to party politics.

Rich Man's Tax

The administration in Washington—President Roosevelt, Speaker Rayburn, General Counsel Paul of the treasury—is on record in favor of a pay-as-you-earn tax. It objected to the Ruml plan on the ground that if 1942 tax liabilities were "excused," rich men might profit from "windfalls."

Now Treasury Secretary Morgenthau says that the administration is 100 per cent behind the ways and means committee tax measure. That is not a pay-as-you-earn bill, and it is notoriously a rich man's windfall.

Mr. Ruml and the vast majority of Americans who favor his plan have accepted the administration argument against permitting even a few wealthy persons to benefit from reform of the taxing system. The Carlson bill, embodying the Ruml plan, provides against this possibility.

The ways and means monstrosity, on the other hand, invites those who have money to "come and get it." Yet the administration "is behind the committee bill 100 per cent."

If the committee bill should become law the average taxpayer could do either of two things. He could continue on a year-behind, always-in-debt basis—and most would do so, and we should have no pay-as-you-earn tax system. Or he could squeeze out of one year's pay envelopes enough to pay the heaviest two years' taxes in American history. Few would do that.

How about the "rich man," the fellow with savings in the bank or a good sheaf of war bonds in the safe deposit box?

He could withdraw the savings or sell the bonds (has Mr. Morgenthau considered that possibility?) and earn 6 per cent on his money by paying up 1943 taxes before June 15.

That is a better return than is available from war bonds or any other moderately safe investment.

If the administration really is 100 per cent behind the committee bill, what becomes of its lip service to a pay-as-you-earn plan? How should we evaluate its talk about opposing the Ruml plan out of consideration for the poor and out of dislike for giving any prosperous taxpayer a break?

Why is the administration against the Ruml plan? Isn't it for purely political reasons—because alert Republicans were smart enough to climb first onto the most popular tax bandwagon that has rolled down the pike in many a generation?

SUBMARINE MENACE

After weeks of conferences, which happened to coincide with a lull in axis submarine activities in the Atlantic, a formal statement has been issued at Washington revealing that American, British and Canadian naval authorities have reached "complete agreement" as to measures of anti-submarine warfare. Escort ships, anti-submarine craft and aircraft will all be used to protect allied shipping in the Atlantic.

These assurances are welcome both on account of Hitler's threat to launch an intensified submarine offensive in the Atlantic this spring, and the need of the United States to transport several million men abroad during 1943, together with munitions and supplies to maintain them. There can be no second front in Europe unless the submarine menace is held within rigid control.

Some idea of the magnitude of the submarine problem can be gained from a dispatch from allied headquarters which reveals that it takes ten tons of equipment to land one American soldier in North Africa, and a ton and a half a month to keep him going. After the equipment runs the gauntlet of submarines, mines and planes to land in Africa, it must be hauled from 300 to 1,200 miles to reach the front. The problem of furnishing rolling stock for land transportation is a simple one compared to the problem of checking submarine sinkings.

Highest naval authorities of Great Britain, Canada and the United States know what has to be done and are preparing, with all means within their power, to do it. It is too much to hope that the Atlantic will ever be cleared of the submarine menace, but it can and must be held to a minimum of damage, even at the cost of immobilizing naval and air forces that could be used for offensive purposes elsewhere.

When it was widely predicted a year ago that the horse was about to make his reappearance in a big way, reference was to a role in the shafts of the butcher's wagon, not to a spot on his meat block.

Thirty-six thousand persons have been vaccinated in Washington, but that didn't immunize them against the itch for authority.

The citizen with an ailment never expected to need a physician's prescription to enable him to buy a can of beans.

Hitler speaks of a "Nazi world of thought." But the Nazis have a second thought coming.



Jimmie Fidler IN HOLLYWOOD

HOLLYWOOD, March 27.—Hollywood producers are now worrying overtime about competition from foreign-made pictures after the war.

Judging from the high quality of recent importations ("One of Our Aircraft Is Missing" and "In Which We Serve" are good examples), they have cause to worry. But I—both as a movie fan and person who hopes for lasting peace—beg to differ, with cheers.

Hollywood has had virtual monopoly of picture production for 35 years. In pre-war days our pictures dominated the European, South American and Asiatic markets, returning nearly as much foreign revenue as they harvested in America. Theater-goers in the United States, on the other hand, rarely, if ever, saw a movie that was produced abroad.

I believe the competition of well-made foreign pictures is bound to result in betterment of our own product and I—again as a fan—want to see film entertainment raised to the highest standard.

As one who hopes for understanding between nations, I look forward to the exchange of ideals and social concepts that will result from increased picture production abroad. We've flooded the world with movies showing the American way of life, but we've had no chance to learn what makes the other fellow tick. Here in Hollywood, we glibly about the movies as a medium of thought expression. So far the movies available to us have expressed only OUR thoughts. It won't hurt to give someone else the floor, now and then.

* * *

Idol chatter: Too bad Hollywood stars aren't as cautious facing a minister, as they are facing a camera. In-a-word description of Carmen Miranda: Rhumbaby. If clothes are rationed, Adolphe Menjou should have enough to open a black market. Add Hollywood similies: As apprehensive as a star at an Academy dinner, looking to see if she's been seated with the hoi poloi. Bob Hope's walk reminds me that "Hope springs eternal." Nominated for the schoolgirl complexion award: Loraine Day. Wish I had a dollar for every mile Charles Boyer travels while pacing the set between takes. Crime note: Maureen O'Hara's refusal to pose in a bathing suit. A Hollywood wolf is an animal who invites a girl to see his etchings, then spends the evening displaying his press clippings.

If the inordinate yen of the average girl to get before a movie camera constitutes a vice, here certainly is the versa. Susan Waden—pretty enough to command a second look in a town where beauty is the rule rather than the exception—has been living at the Hollywood studio club for two years. During that time she has, on six different occasions, been offered screen tests—and six times she's turned them down. Her preferred goal has always been a studio secretarial job. Last week she started work in the publicity department at Paramount. Before she had been there an hour, Director Preston Sturges offered her a film role, at five times her secretarial pay. He got a firm "No" for his trouble.

* * *

Fidlings:
With the imminent food dearth, I fear
That we'll see something awesome and queer—
Our glamorous cuties
At agrarian duties,
Digging carrots, not karats, this year.

* * *

The Hollywood Parade: Joe Carson, odd-jobber. Mr. Carson, an RKO property man, boasts this week of the oddest job in town—shooing honey bees and butterflies off a location set where a mid-winter snow storm is being filmed for "The Fallen Sparrow." . . . Maureen O'Hara, Cupid's aide. Miss O'Hara, Irish born, is currently doing her bit for our troops in Eire by compiling a Gaelic-English dictionary, with particular emphasis placed on words and expressions useful in pitching woo. Mae West, mood-builder. Impressed by the dignity of Empress Catherine of Russia (about whom she is writing a scenario), Miss West, to put herself in proper queenly mood, had dresses designed for the celebrated nude statue of herself that decorates her living room.

* * *

Today's medal for ingenuity goes to Ann Gaber, new arrival, for imagination displayed in solving the housing problem. Miss Gaber searched for an apartment, found few for rent—and was refused those because she owns a dog. After mulling her problem, she had a tag made for the pooch's collar, notifying all readers that she was the beloved pet of Greta Garbo. Then, having discovered another vacancy, she carefully pointed out the dog's identification to the landlady, explaining that "her dear friend, Garbo, had left Fido in her care." The landlady, despite a posted rule against dogs, was a movie fan and the ruse worked like a charm!

(Released by McNaught Syndicate, Inc.)

BY HENRY McLEMORE

LONDON, Eng.—Fellow correspondents said I was a fool to do it. Even those who had flown over Germany in a bomber cautioned me that there was a limit to which a reporter should go for news and the British official who arranged things for me said, "You know, of course, what you're letting yourself in for," as he handed me my credentials. But it was too late to back down.

I had asked to go on a day's operational mission with a member of the Mechanized Transport corps so at six-thirty on a blustery morning, I kept my rendezvous with the girl. We met in the faint light of dawn at Trafalgar square. Even the lions were asleep at such a time and Nelson had pulled his coat a bit tighter about him to keep out the cold. I showed her my papers and told her what I wanted to do which was to spend a typical day with her at her work.

"Righto," she said, getting on her bicycle and motioning to me to get on the one she had brought for me. "Let's go." She was devilishly fast rider. Down the Strand we went. Then to Fleet street, post St. Paul's and through the slums. I began to wonder where the girl worked. We covered another mile and I figured she must be lost, so I forced my numb legs to paddle faster and caught up with her. "Are we nearly there," I panted. "Not much further," she called in a voice that indicated she was as sound in wind and limb as Whirlaway. "Seven more miles and we'll be there." She wasn't joking either.

We rode eleven miles for her to get to work. I looked about for a handy morgue in which to take a permanent rest while she changed into her working clothes—the heavy khaki battle dress of a soldier. Her work was on the docks and her job was to drive a Ford truck from the docks to the depot. Her cargo this day was steel wire and she wrestled it about as well as any of the stevedores on the quay. She was tireless. When she wasn't driving, she did repair work on other trucks because MTC girls have to be their own mechanics when something goes wrong with a truck or an ambulance. Yes there are ambulances here as this section is a favorite target of the Huns. She can't call a garage. It is "get out and get under, lady, and fix it yourself."

By lunch-time I was exhausted just from watching this slight, taffy blonde work. A sandwich and a cup of tea and she was back at work again, helping to keep the vital materials of war flowing into this country. It was five when she quit work.

"What time do we get the underground back to London," I asked, knowing deep in my heart that we weren't going to ride those infernal bicycles back to town. She laughed. "We are going back just the way we came," she said, "It'll be nicer going back. Don't forget to listen for a cuckoo as we ride along. Spring is already here and I haven't heard one yet."

The woman is mad, I thought, as we pedalled along. She wants me to listen for a cuckoo when my heart is beating so and my legs, back and arms are aching so I couldn't hear an elephant roar from ten paces much less a cuckoo sitting in a hedge.

It was dark when we reached the heart of London because her natural gallantry toward a feeble old man had forced her to stop every half mile or so during the latter stages to let me collapse on the side of the road and gather strength. We parted near my hotel. "I'll be going back at the same time tomorrow morning if you want to come along," she said as she pedalled away.

The doctors give me a fighting chance to survive. They think all that ails me is paralysis caused by the twenty-two mile ride but I know there is something much worse the matter with me than that. What I am really suffering from is galloping shame at being so useless. No one could spend a day with that girl from the MTC, and there are thousands of others in all the other branches of war work serving just as faithfully and cheerfully as she, without wondering if he were really doing his best in the fight for a decent world.

(Distributed by McNaught Syndicate, Inc.)

SUNDAY SCHOOL LESSON

The Sunday School Lesson For April 4
Text: John 1-29-42; Mark 1:16-20
By William E. Gilroy, D. D.
(Editor of Advance)

The late John Reed wrote the story of crucial days in the Russian revolution under the title, "Ten Days That Shook The World." The story of the beginning of Christianity might well be written under the title, "Twelve Men Who Shook the World." Paul of course might be substituted for Judas among the Apostles who were inspired by Jesus and who carried on His work. But Judas, even in his betrayal, was among those who shook the world.

Who were these 12 men whom Jesus gathered around Him as the inner circle of disciples, who were His companions throughout His early ministry, and who laid the foundation of the Christian church?

We do not know the facts concerning them all. For some of the 12, details are indeed so meager that we know almost nothing. On the other hand we know a great deal about a few, and our lesson presents the story of how Peter and Andrew and James and John came to be Apostles.

All four men were fishermen, but they seem to have been not the humblest of men in that lowly and venturesome occupation but, rather, prosperous fishermen; for when James and John left their nets and followed Jesus the record is that they left their father Zebedee in the boat with hired servants. The probability is that Andrew and Peter were similarly prosperous, and this throws additional light on the apparent sacrifice that these men made in leaving all to follow Jesus and to become fishers of men.

In the case of Andrew and Philip, at least, the motive power is evidently found in the teaching and influence of John the Baptist. These young fishermen had been drawn to that rugged, youthful prophet, who came from the wilderness proclaiming that the Messiah was at hand, and two disciples heard John say as they looked upon Jesus. "Behold the Lamb of God."

At that moment their decision was made and their destiny was settled.

One of the two that heard John speak, and followed Jesus, was Andrew. We are not told who the other was. Did he too become an Apostle or was he among those who turned back at the last moment, appalled by the completeness of the sacrifice?

Concerning Andrew, we do not have a great deal in further New Testament records. But Andrew brought his own brother, Simon Peter, to Jesus and the more forceful of the two brothers has a very conspicuous place.

It is quite possible that their strong belief in Jesus as the Messiah and their conviction that He was about to establish a kingdom on earth may have influenced these fishermen in following Him. We have the picture of the mother of Zebedee's children coming and asking places of power and preferment for her sons; but the depth of their loyalty to Jesus was beyond anything inspired by worldly ambition for, when their Master went to the Cross and their dream of a world empire vanished, they gave all their allegiance to the "Kingdom not of this world."

BELIEVE IT OR NOT By Ripley



IN WASHINGTON

By Peter Edson
(Monroe Morning World Washington Correspondent)

While all these top-flight threesomes on the post-war world are now going on in Washington between Hull, Eden and Litvinov, some bright boy might step two paces forward and, with both feet planted firmly on solid ground, yell "Fore!" and then tee off by reciting in a clear voice and words of one syllable just what's going to be done with Germany.

So far most speeches that have been made on post-war matters have come from cosmic thinkers who have taken their stance with both feet planted firmly 10 feet in the air, and driven off into the beautiful blue from there. Four freedoms, Atlantic charter, equal sharing of the world's raw materials and trade—all magnificent as to principle and things you can't dispute any more than the desirability of truth, beauty, virtue, the beatitudes and the 10 commandments. But they still don't tell the Germans what's gonna happen to them next.

You may search the transcript of United States propaganda broadcasts to the Germans to find what specific hopes can be held out to the German people, but in vain. The one definite utterance that means anything came out of the Roosevelt-Churchill Casablanca conferences which decided that the Axis powers must submit to unconditional surrender. Okay. But what then?

Jap Problem Simple

The problem of post-war Japan is a cinch, if the United Nations want to be tough about it. Restore the Japanese to that blissful state of isolation in which Admiral Peary found them and let 'em stay there another 6,000 years. They won't be missed and the world wil lbe better off without them. But handling the Germans won't be so simple, though there are those who believe that the only good German is a dead German and the only thing to do with Germany is break her up in little pieces like Humpty Dumpty, which can never be put together again. Something of that sort was tried after the last war and, if memory is correct, there was a thing called the Polish Corridor which didn't seem to work. No, Germany is a tougher nut to crack.

Maybe is isn't anything to try the jaws of the Anglo-American pincers. Maybe the Soviet will get to the Rhine before the British-United States second front expeditionary force can reach it, so there's nothing for our side to worry about. Preposterous, of course.

The Foreign Policy association recently put out a good study of this whole problem of "What Future for Germany?" written by its editor, Vera Michelis Dean. Her pamphlet is by no means conclusive, but it does ask a lot of questions which other people should be thinking about.

Questions On Germany

Can the Germans be won away from Hitler? Any organized opposition to Hitler, in or out of Germany, is today practically non-existent. There is mass hatred of those elements which have been under the Hitler heel, but that does not make a government and no one would consider leaving Germany's future to the races or creeds which have been most victimized.

How shall Germany be punished? Will it be sufficient to punish Nazi party leaders? Or should the German army itself be destroyed—not merely beaten as it was in the last war. Must Germany pay reparations? In the last war she paid only $2 billion, and suspended payments 19 years before the date called for in the Versailles treaty.

Should Germany be permitted to have a revolution? Should the United Nations adopt a "hands off" policy after the war, permitting the German people to form a new government of their own devising? Would not such a government tend to be purely communistic, the force of communism being the strongest of the anti-Hitler movements? And have not the English-speaking nations something to fear in that possibility?

Should the United Nations police Germany? Is the establishment of a post-war military government necessary to maintain order throughout Germany? What share of such military government should go to the United States? Great Britain? Russia?

Should German labor be forced to rebuild cities of Europe which her army has destroyed?

Can Germany be reformed in the sense of re-educated? Hitler now holds unquestioning loyalty of today's German youth, tomorrow's German citizens. Must Germany be policed till that generation is dead and a new generation, educated in democracy, takes over?

Before worrying about the rest of the world, decide what you would do with Germany.

KWKH

Shreveport
1130 Kilocycles

SUNDAY, MARCH 28

TIME	TITLE	ORIGIN
6:00	News	Local
6:02	Sunday Morning Serenade	Local
6:30	News	Local
6:32	On to Victory	Local
7:00	Treasury Song Parade	Local
7:03	Concert Gems	Local
7:25	News	Local
7:30	Variety	Local
7:00	News of the World	CBS
8:15	Sunday Meditations	Local
8:45	English Melodies	CBS
9:00	The Voice of Prophecy	Local
9:30	Religious News Reporter	Local
9:45	Treasury Star Parade	Local
10:00	Warren Sweeney, News	CBS
10:05	Men's Bible Class	Local
10:30	Invitation to Learning	CBS
11:00	Morning Services	Local
12:00	Church of the Air	CBS
12:30	Quincey Howe, News	CBS
12:45	Stoopnagle's Stooperoos	CBS
1:00	Those We Love	CBS
1:30	World News Today	CBS
1:55	Aunt Jemima, Sextette	CBS
2:00	Philharmonic Symphony	CBS
3:30	Pause that Refreshes	CBS
4:00	The Family Hour	CBS
4:45	William L. Shirer	CBS
5:00	Edward R. Murrow	CBS
5:15	Irene Rich in Dear John	CBS
5:30	Sergeant Gene Autry	CBS
6:00	Commandos	CBS
6:30	We, The People	CBS
7:00	Only Yesterday	CBS
7:30	Crime Doctor	CBS
7:55	Eric Sevareid, News	CBS
8:00	You Can't Do Business	Local
8:15	Musical Interlude	Local
8:20	Aircraft Training	Local
8:30	Allen's Star Theater	CBS
9:00	Take It or Leave It	CBS
9:30	Man Behind the Gun	CBS
10:00	News of the World	CBS
10:15	Old Fashioned Revival	Local
11:15	Les Brown's Orchestra	CBS
11:30	Hal McIntyre's Orchestra	CBS
12:00	News	CBS
12:05	Midnight Frolic	Local
12:30	News	Local
12:35	Dixie Barn Dance	Local
1:00	News	Local
1:05	Sine	

MONROE INSURANCE MAN GIVEN OFFICE

Mutual fire and casualty insurance agents met at Hotel Monteleon, New Orleans, March 25, when a Louisiana state organization was formed. J. C. McGee, vice-president of the national association of mutual insurance agents and head of the firm of Read-McGee and company, Jackson, Miss., was instrumental in forming the organization. All sections of the state were represented at the meeting. R. M. Troy, Monroe, was elected secretary-treasurer of the new organization.

Other officers were: A. B. Dupuy, New Orleans, president; John Musselwhite, Baton Rouge, first vice-president; and J. M. Edwards, New Orleans, second vice-president.

All members were guests at a luncheon sponsored by Mr. McGee at the close of the meeting.

FOR BUSINESS USE

Carbon paper and inked typewriter ribbons to a total value of $25,000,000 are consumed annually in the United States in normal times, according to figures of the Census Bureau.

Radio Program

SUNDAY, MARCH 28

Eastern War Time P.M.—Subtract One Hour for CWT., 2 Hrs. for MWT.

(Changes in programs as listed due to corrections by networks made too late to incorporate.)

12:30—That They Might Live — nbc
Stars From the Blue, a Concert—blu
Salt Lake Tabernacle's Choir—cbs
Program is to be announced — mbs
12:45—Letters to My Son Series—mbs
1:00—Morgan Beatty on the War—nbc
Horace Heidt Sunday Review—blu
The Words of the Air Sermons—cbs
Stanley Dixon in Commentary—mbs
1:15—Labor for Victory Talks — nbc
Irving Caesar and Safety Songs—mbs
1:30—We Believe, Religious Prog.—nbc
Quincy Howe and Commentary—cbs
The Lutheran Half Hour—mbs-basic
1:45—Col. Stoopnagle Stooparoos—cbs
Voice of Dairy Farmer; News—blu
2:00—U. of Chicago Roundtable—nbc
Chaplain Jim, U. S. A., Drama—blu
Those We Love, Drama Series—cbs
Pilgrim Radio Hour Services—mbs
2:30—John Chas. Thomas Prog.—nbc
Show of Yesterday and Today—blu
News of World; Aunt Jemima—cbs
3:00—Washington on Rationing—nbc
Moylan Sisters Harmony—blu-basic
Escorts and Betty Songs—blu-west
New York Philharmonic Orch.—cbs
This Is Fort Dix (from records)—mbs
3:15—Upton Close's Commentary—nbc
The Wake Up America Forum—blu
3:30—The Official Army Hour — nbc
Music From Dance Orchestra—mbs
4:00—National Vespers via Radio—blu
Philip K. Gordon on War—mbs-east
Lutheran Program repeat—mbs-west
4:15—Camp Wheeler Band—mbs-east
4:30—Lands of the Free; News—nbc
Green Hornet, Mystery Drama—blu
Andre Kostelanetz & Orchestra—cbs
Young People's Church Service—mbs
5:00—NBC Symphony, Stokowski—nbc
Gunther Vandercook Comment—blu
Gladys Swarthout's 45 minutes—cbs
Answering You from Records—mbs
5:30—Musical Steelmakers Prog.—blu
To Be Announced (30 mins.) — mbs
5:45—Wm. L. Shirer in Comment—cbs
6:00—Catholic Service via Radio—nbc
News; The Free World Theater—blu
Edward R. Murrow at London—cbs
First Nighter, Dramatic Series—mbs
6:15—Irene Rich 15 min. Drama—cbs
6:30—Great Gildersleeve Comedy—nbc
To Be Announced (30 mins.)—blu
Serg. Gene Autry Song, Drama—cbs
Upton Close's Second Comment—mbs
6:45—Augustana College Choir — mbs
7:00—The Jack Benny Program—nbc
Drew Pearson in War Comment—blu
The Commandos, War Drama — cbs
Seventh Day Adventist Prog.—mbs
7:15—Edward Tomlinson's Talks—blu
7:30—The Bandwagon Orchestra—nbc
Quiz Kids and Joe Kelly M. C.—blu
We the People, a Guest Show—cbs
Stars and Stripes from Britain—mbs
8:00—Charlie McCarthy, Bergen—nbc
Ray Porter & News Broadcast—blu
Only Yesterday & Benny Rubin—cbs
The American Forum & Guests—mbs
8:15—Neighbors, Philosophy, Song—blu
8:30—One Man's Family, Drama—nbc
Inner Sanctum Mystery Drama—blu
Crime Doctor, Dramatic Series—cbs
8:45—Gabriel Heatter—mbs-basic
8:55—Five Minutes News Period—cbs
9:00—Sunday's Merry-Go-Round—nbc
Walter Winchell Column—blu-basic
Conrad Nagel Magazine Drama—cbs
Old Fashioned Revival Service—mbs
9:15—Parker Family Series—blu-basic
9:30—Album of Familiar Music—nbc
Jimmie Fidler About Hollywood—blu
Fred Allen and His Half Hour—cbs
9:45—Dorothy Thompson's Talks—blu
10:00—Phil Spitalny & Girl Orch.—nbc
The Good Will Hour via Radio—blu
Phil Baker Take It or Leave It—cbs
John H. Hughes War Comment—mbs
10:15—The Song Spinners Vocals—mbs
10:30—What's My Name Quiz—nbc-bas.
Man Behind the Gun, Drama—cbs
John Stanley, Comment; Melody—mbs
Winchell Column, repeat—nbc-west
10:45—Parker Family rpt. — nbc-west
11:00—Late Variety With News—nbc
News & Dancing 2 Hrs.—blu & cbs
Dancing Music for Three Hrs.—mbs

KNIGHTS, MAIDS FOR BALL LISTED

RUSTON, La., March 27.—(Special)—Knights and their maids, who will accompany the Louisiana Tech engineers' king and queen at their tenth annual ball Saturday night, April 3, have been announced.

The couples, who will occupy places of importance during the occasions, are as follows:

Arthur Thigpen, Ruston, king; Evelyn Atkinson, Vanderbilt, Texas, queen; Tom Feazel, West Monroe, escorting Mildred Meredith, Monroe; Eugene Riall, Shreveport, escorting Melba Lee of Oak Grove; Homer Flynn, Monroe, escorting Laurie Rabun of Farmerville, and Jimmy Huitt of Monroe, escorting Marness Lester of Monroe.

Following the coronation of the king and queen at the ball, which will be held in the girls' gymnasium, will come the traditional link weilding ceremony, during which the graduating engineers will pass their responsibilities to members of the junior class.

New York Day By Day

By CHARLES B. DRISCOLL
Title Reg. U. S. Patent Office

NEW YORK—Diary: Luncheon at the Dutch Treat club, with Max Cook as my guest. Max and I were fellow workers on the Cleveland Press, back when the world was young, under H. B. R. Briggs, one of America's great editors. Max is now promotion and aviation editor of the Scripps-Howard group of newspapers. Although he has grown up and put on weight since Cleveland days, he retains the drive and enthusiasm of youth, and is a fine luncheon companion.

Nothing that is said from the platform at Dutch Treat may be printed, and woe to the journalist who violates this well-understood rule. I suspect that the present able presiding officer, Ray Vir Den, former Oklahoma cowboy, would lasso, hog-tie and brand any such violator of the club rule, single-handed. One of the privileges enjoyed by club members and their guests is the hearing of inside stories of all the world's doings, and even one violation of the ethics of the organization would endanger or impair that privilege. Hence the watchfulness of the president of the club to detect any breach of the rules.

It is no violation of club rules, however, to make this observation. Dark blue and black business clothes are coming back. At a recent Dutch Treat luncheon I tallied the light and dark suits within the limits of my limited vision. Almost exactly half the men wore suits that looked black from a distance of ten feet.

Roy Howard, publisher, isn't exactly among the black-suiters as yet, but he is toned down to modest brown.

One of New York's most famous mystery houses is coming alive, after two decades of somnolent obscurity.

The great, block-long, dark granite structure on Madison avenue, extending from 50th to 51st street, is to house in its southern half, our first club for service women. A crew of workmen are busy with the job of remodeling and refitting the ancient mansion, and soon its long-vacant halls and tomb-like drawing-rooms will be alive with WAVES, WAACS, SPARS and female marines.

Showers, lounges, rest rooms, libraries and dining halls are being installed and redecorated for the women who are helping to fight the war.

The gloomy old structure faces the rear of St. Patrick's Cathedral. The block was once owned by the Catholic diocese of New York. When it was sold to Henry Villard in the early eighties, a proviso in the deed set up an agreement that nothing but a dignified and permanent building should ever be built on the ground. Cathedral trustees were to approve plans for such building. Once approved, the exterior of the structure could never be changed.

Villard put up the fortress-like residence in 1884. He sold it to Whitelaw Reid, diplomat and publisher, who lived there for many years, when not abroad on diplomatic missions.

Stanford White designed the house to conform with the requirements of the cathedral trustees. It was considered the last word in dignity and solidity in those days. In the light of modern trends, it looks a big heavy and stuffy for real living purposes.

Whitelaw Reid, who was a cotton planter in Louisiana in 1866, joined the editorial staff of the New York Tribune in 1868, and presently owned the paper, which Horace Greeley had started. He built the Tribune building in Park Row, then the tallest building in town. His son, Ogden Reid, is now editor and chief proprietor of the Herald-Tribune.

(Released by McNaught Syndicate, Inc.)



Q—What is Joseph Stalin's title as an officer of the Union of Soviet Socialist Republics?

A—He is chairman of the Council of People's Commissars. He is also chairman of the state committee for defense, a deputy to the supreme Soviet of the U. S. S. R., a member of the military council of the supreme Soviet and general secretary of the Communist party of the U. S. S. R. in addition to being premier, and commander-in-chief of the army.

* * *

Q—Does the president's 48-hour minimum work week order require a six-day week?

A—No. The 48 hours may be divided into any desirable number of days subject to local and state restrictions as may exist for special classifications of workers, such as women and minors.

* * *

Q—If both co-owners of a war bond die before the bond is presented for redemption, who gets the money?

A—The estate of the co-owner whose death took place last.

* * *

Q—In two-handed pinochle, what is the most one could meld for a "round trip" plus trump sequence?

A—410 with diamonds trump (4 kings, 40 trump marriage, 20 spade marriage, 20 heart marriage, 60 queens, 40 pinochle, 150 trump). In three-handed auction pinochle the hand scores only 350 because the trump marriage is lost.

* * *

Q—What is the name for the head of a monastery? The woman superior of a nunnery?

A—Abbot. Abbess.

TRANSCONTINENTAL

Estados Unidos de Colombia is the only nation south of Panama with ports and trade on both the Atlantic and the Pacific oceans.

BIBLE THOUGHT

If one man sin against another, the judge shall judge him: but if a man sin against the Lord, who shall intreat for him?—Samuel 2:25.

So comes a reck'ning when the banquet's o'er,
The dreadful reck'ning, and men smile no more.

—Gay

LONG ANNOUNCES

(Continued from First Page)

a warning that men charged with public responsibility should neither breach it nor permit it to be breached It is with pardonable pride, that I say now, that the most searching investigation by the federal government, as well as by all the agencies of the state under the present administration, have failed to bring to my door any single, even trivial charge of wrongdoing. That I was at that time the victim of newspaper misrepresentation, time has proven. In spite of this, I polled in the first primary within a hair's breadth of 50 per cent of the entire vote, an achievement which few men who investigated the circumstances surrounding that election will deny was remarkable. I was defeated in the second primary because I was unwilling or did not think it proper to make specific promises to the electorate of this state which could not and have not been redeemed.

Had I wanted to resort to all the falsehoods which my opponents employed in the last campaign, I probably could easily have been elected in the second primary. If I had desired to mislead the school teachers of the state with false promises, the aged with the glittering generalities of a $30.00 per month old age pension; had I promised the fishermen and the farmers the tax free gasoline, and the citizens of New Orleans and Algiers free ferry service, had I from every stump denounced the sales tax and promised its repeal, I could undoubtedly have attracted countless votes to my standard. I knew then, when these promises were being made, that they could not be fulfilled and though importuned by my friends to make similar ones, I refused to do so.

The whole campaign of the opposition was based upon the specific promises not only to do these one hundred and one things for the school teachers, the bus drivers, the aged, and the farmers and the fishermen, but to repeal the sales tax which was denounced as obnoxious, a tax upon the poor, and one which would never be imposed again. Had I further promised the people that I would repeal and readjust the top-heavy tax structure of this state, and reduce taxes and still preserve all the benefits by savings thus effected, as my opponent did, it would undoubtedly have my purpose. But I would not have then been telling the people the truth. Yet the fact that I was unable to match the peerless promiser who defeated me, cost me the governorship of this state.

Four years ago the newspapers and managers of the Jones campaign denounced me as dishonest without one scintilla of evidence to support this charge. When they came into office they tried to make good upon this charge and investigated everything in my public career and in my private life. They found nothing. In addition to this, the great United States government, which had made of Louisiana a searching ground, threw all of its agencies into I will say, an orderly and well conducted investigation of every department of the state while I was serving as governor, and for two years thereafter. That investigation covered also my personal as well as my political affairs, and I am happy to state that the result of this investigation was the same.

It should not be necessary for a man to prove himself an honest man, but in the case of Earl Long his opponents have definitely proved his honesty.

I am aware that at the present time certain propaganda are being spreading rumors to the effect that Earl Long is not in reality a candidate for governor but is looking for a political trade. This propaganda, I wish to denounce now as false. I believe as earnestly as I believe anything that of all those who have been mentioned for governor today in the public press or in private reports I would have no trouble in defeating them and would gladly submit my candidacy at once to a selection of the voters by announcing my candidacy. I wish to say that I am a candidate today and will be a candidate on the day the primary is held.

I shall issue a full and complete platform at a later date Pending that I desire to set some of the things I propose to accomplish when I am elected governor.

1. I propose to advocate and sponsor legislation to reduce the voting age in Louisiana from 21 to a much of age. The youth of the nation, as for the youth of the world are bearing the great burden of saving civilization from Asiatic and European barbarism, and if these boys and girls are old enough to serve in our armed forces, these boys and girls are old enough to have a voice in the government of their state.

2. I propose to repeal the state and school tax on an ultimately. This is the state property tax.

3. My administration will widen all main-line highways in the state of Louisiana.

4. We will fence all hard surfaced highway rights-of-ways where livestock are permitted to roam at large.

5. We feel that the state of Louisiana has the greatest system of charity hospitals of any state in the union. These hospitals are fully and completely equipped with beds, supplies and equipment and there is ample room for all of the needy sick people to receive proper care and attention in our hospitals. One of the many things that has been wrong with our hospitals since the beginning of the Jones administration has been the system inaugurated and operated by Jones in the use of red tape and political favoritism. My administration will, immediately upon taking office, discard the Jones system and place in operation a practical, humane system, where any poor person in need of medical attention will be admitted to our hospitals with no questions asked as to how that person or his family voted or will vote, as a prerequisite for admission.

6. As I stated above, four years ago I thought the promise of a $30.00 old age pension was just a bait to catch votes. I knew then that it could not be redeemed. I have, however, devoted the past three years to conducting a rigid, careful and painstaking investigation into ways and means to provide such a pension, and it is my opinion that the increasing yield from all the taxes we are now paying, together with a rigid economy in the administration of public affairs, this may well now become a possibility.

7. For the same reason, as outlined above, I propose to pay the school teachers of this state a minimum salary of $1 200.00 per year, regardless of the financial status of the parish in which the teacher works, and, we sincerely believe that this is far too little compensation, considering the great demands upon ability and leadership, and the type of citizenship which is required of our school teachers.

8. We propose to pay the school bus-drivers a living wage on a full 12-months basis commensurate with the increased costs of living.

9. We will, by constitutional amendment, dedicate the revenues of the school system to the exclusive use of the schools of the state of Louisiana, and, by placing the affairs of the school system on a sound financial basis, make it unnecessary for the school teachers to come to Baton Rouge as politicians in order to get their just rights. We feel that this will take our schools out of politics.

10. We propose to establish a complete state system of public education based on one's capacity to learn and not on one's ability to pay.

11. We propose to establish a trade school, similar to the ones at New Orleans, Shreveport, Lake Charles and Natchitoches, in every parish where none exists at the present time.

12. We propose to advocate and sponsor, immediately after my election, the calling of a constitutional convention in the state of Louisiana at which there will be eliminated the ills and defects with which our constitution of 1921 is now afflicted. Louisiana has unfortunately been the battleground of political turmoil for 22 years. For the past 22 years the party enactment of legislation has encumbered our statute books with laws that should be repealed. Such a convention would serve to do that as well as make a state government that can operate that we would have a system of laws which would not be constantly the subject matter of court disputes.

It has been the custom for the governor to appoint a number of delegates at large to attend constitutional conventions and I intend to see to it that only men of long experience in legislative and local intelligence who are interested in the welfare of this state are elected, and neither political affiliations or personal friendship will be the measure by which I am guided in these selections.

These are times of war and unrest. Many may very wisely believe that I should have announced my candidacy at a later day. None of us desire a long drawn out campaign and I for one propose to launch my campaign. There are too many at stake in this state certain forces and certain political bosses with the evil intent of having to circumvent the people by bringing about the installation of their representative of the present administration. As a matter of fact the very life of the great Democratic party in this state itself is at stake and I feel that I should lose no time in acquainting our people with this false propaganda and bringing them to the facts concerning the activities of these men.

It has been represented by certain newspapers in this state and by certain politicians that the people of Louisiana want no more of Long administration. This, in my opinion, is far from the facts as disclosed by recent developments in this state. Eighty per cent of the candidates offering themselves to the electorate of Louisiana since Governor Jones was inaugurated, who were Long men, have been elected to the offices they sought. These include sheriffs, district attorneys, judges and congressman, mayors and a United States senator, all of the old Long camp, who have been elected in Louisiana during the past three years.

Allen J. Ellender, who has made no secret of his affiliation with the Long party, was recently elected to the United States senate by the largest majority ever given any candidate for public office in the history of the state of Louisiana.

Congressman Leonard Allen was returned to congress unopposed in the Eighth congressional district; the Jones people not even daring to place a candidate in the field against him.

Candidates for mayor, who supported my candidacy for governor in 1940, in the recent election in the city of New Orleans, polled a combined vote of 82,000 against the Sam Jones candidate who received a measley 49,000 votes. The victorious candidate was sponsored by the old regulars, which organization strenuously supported my candidacy for governor in 1940.

Our present congressman from the Seventh congressional district, Henry D. Larcade, a Long "Round-Robineer," defeated Joe McHugh, the Sam Jones conservation commissioner and specially selected candidate from that district.

J. Y. Sanders, Jr., the Jones standard-bearer and pet of the newspapers, was defeated and sent into political oblivion. Jones' money, jobs and a friendly press were not enough to reelect J. Y. Sanders, Jr., who was opposed by James J. Morrison, who wore the badge of friendly Long support.

Congressman Overton Brooks, an avowed Long candidate and Senator John H. Overton's nephew, was reelected to office recently without opposition in the Fourth congressional district of this state. All of these public officials so elected to office under the Long banner were the victims, along with myself of the false Jones and newspaper propaganda three years ago, and they have had no difficulty in being elected to office. Therefore, I am not understand the logic employed by Jones and his newspapers when they say that because my name is Earl Long that I cannot be elected to office. The people of Louisiana, and not Jones and his newspapers, will decide this issue and I am confident that they will not reject the candidacy of a man who has been their friend over a period of many years just because that man is not backed by Sam Jones and the newspapers.

My political opponents have sought to make capital of the fact that the Long people recently failed to elect their candidate for judge of the supreme court who was running against an independent candidate for that judicial vacancy. These opponents well know that the Long candidate in that campaign received a majority of more than 1,700 votes in 10 of the 11 parishes comprising that district and, but for the fact that the vote in the city of Shreveport and the Caddo parish was different, we would have had more and other offices the Long candidate would have won that election. In other words, the Long candidate in that campaign went to the Caddo parish race with a lead of more than 1,700 votes over his opponent and was the victim of local conditions in the city of Shreveport and the parish of Caddo over which we had no control.

Far from there being a disposition on the part of the people of Louisiana to repeat the era which followed the election of Huey P. Long quite the reverse is true. As a matter of fact, the people of Louisiana yearn again for the days of that matchless era, that era which gave to these people a great system of highways and bridges which gave to their children free public schools and universities which gave to them sick and maimed great charity hospitals which gave them free school books, and struck forever from the pay rolls the shackles of poll tax voting, which gave the individual home owner an exemption on his home and provided a pension for Louisiana when every other one of the forty-eight states of the union was struck down by a great depression. It would be folly for any man to argue that the people would turn permanently from such an era to one marked by do-nothingness, one which has permitted our highways to languish, our bridges to rot, our hospitals to nearly close. People who believe that the people of Louisiana have turned from the policies of Huey Long to those of Sam Jones are in for a shock at the next primary in January.

Earl K. Long

LIVELY CAMPAIGN FOR GOVERNOR IS EXPECTED

BATON ROUGE, La., March 27.—(AP)—Former Governor Earl Long's announcement as a 1944 gubernatorial candidate was received today at the capitol as a plain indication an early start can be expected in what promises to be another lively Louisiana political scrap.

Earlier, another former governor, James A. Noe of Monroe, the Democratic national committeeman for Louisiana, had similarly announced he would run for governor in 1944.

Long's declaration was seen here as tending to discourage those few politicos who have nurtured hopes for some time, and done a good deal of planning behind the scenes for some time, to present a fusion ticket of party factions in order to avoid prolonged campaigning during the war period.

But now with Long and Noe already in the race others with the same thought in mind may soon advance the date for their announcements in order to get their names before the electorate equally as early.

On the other hand, there is the tradition that candidates should better wait until almost the very eve of the campaign before tossing their hats in the ring, leaving others to gather and dissipate steam before the real vote-getting activities get under way.

Quite a few of the politicians possibly having gubernatorial aspirations can be depended upon to test their vocal cords and campaign strategy from platforms of many conventions slated during the spring and summer. Often, the fourth of July has been the date for political figures to make known their stands.

For instance, State Treasurer A. P. Tugwell, mentioned often as the possible gubernatorial hope of the present state administration but who disclaims interest to friends, speaks Monday in New Orleans to the Louisiana Municipal association.

Political observers could well follow such convention programs for they are often used as sounding boards, particularly at this stage within a year of the January 19, 1944 primary.

Long's declaration also serves to keep before the voters the family name which his brother Huey not only made one to be reckoned with in state politics but nationally as well. Placed in the limelight by the Louisiana Kingfish, it was still strong enough in 1940 to give Earl a strong chance for election as governor, even despite the political scandals.

The Chinese probably first used gas for lighting by piping natural gas in bamboo tubes from salt mines.

ANNOUNCES FOR GOVERNOR



EARL K. LONG

L. S. U. OPERA TO USE STATE PLAY

'Naughty Marietta' Will Be Presented On Annual Tour

BATON ROUGE, La., March 27.—(AP)—Louisiana State university's opera company, which some critics have ranked at the top of amateur organizations in this country, has turned to America for inspiration this year. It has found it in the story of its own state.

hTe music school which has risen to fame with productions of "La Traviata," "Manon," "The Bartered Bride" "La Tosca," and "La Boheme," under the leadership of former metropolitan opera artists, will take the company on its annual tour in April, presenting Victor Herbert's "Naughty Marietta."

Students have been preparing for the show for nearly five months. They design and make all the scenery, costumes and even jewelry, dress the wigs, and perform the million and one other duties connected with a major production.

They work under the eye of Director Ralph Errolle, former Metropolitan opera tenor who succeeded the late Pasquale Amato, contemporary of Caruso and leading baritone at the Met for many years. Amato died last August.

Several former stars of L. S. U. shows have followed in the footsteps of their illustrious teachers and have gone into opera professionally, with success. Frances Greer, star of "Faust," and "Madame Butterfly," is now with the Metropolitan.

Advisability of putting on a production during wartime was debated by university officials. Believing that entertainment is a definite morale builder, they decided not only to give the show but to take it to more people, especially service men.

Since army camp theater stages are too small for such a spectacle, the company has arranged to present the opera in six cities of Louisiana near camps, providing special accommodations for service men in the auditoriums.

Soldiers also were invited to participate in the production, as the war has taken many students. Two young men, one from Harding field airbase near Baton Rouge and the other from the Adjutant General's school at the university, will sing supporting roles.

The music lovers of New Orleans, where it will be given May 1 at spring festival time, "Naughty Marietta" is more than a play, it is living history.

A Greek word meaning "power of the people" is the source of our word "democracy."

SCOUTS TO CONDUCT PAPER DRIVE HERE

Boy Scout groups throughout the Twin Cities are inaugurating a drive to conserve and collect waste paper, A. B. Clarkson, president of the Central District Boy Scout board, said Saturday.

The group will conduct this drive at the request of the Monroe Scrap Material company, which has been asked by paper companies throughout the nation to aid in the conservation of paper, Mr. Clarkson said. Scouts are asking Monroe citizens to save waste paper instead of burning or otherwise disposing of it.

The date on which Scouts will begin collection of the waste paper will be announced through the Monroe News-Star—World within two weeks, Mr. Clarkson added.

First four-masted schooner was launched at Bath, Me., in 1880.

Ruth Shops
"Home of Beautiful Clothes"
I. W. Jaffe



Linen $12.75
Crepe $19.75
Wool $19.75
Gabardine $24.50 up

New Parade of Dress Suits

Ruth Shops Has Your Type Suit

$12.95 to $24.50 up

You will be delighted with such selection. . . . Soft suits . . . tailored suits . . . dressmaker suits. . . . Satin-bound back and blue suits. Every kind of colorful plaid or stripe that you could possibly desire in a spring suit is here.

New Arrivals in "Hobbies"
SLACK SUITS
Complete Suits $8.95
Extra Slacks $4.95 up

Buy Your Easter Outfit Now
Use Our Convenient
• LAY-AWAY
• 30-DAY CHARGE
• BUDGET

Luscious colors as:
Blue, aqua, green, yellow, navy, black, pink, red, beige, sun-tan. Your suit can be made a complete wardrobe with an extra skirt or coat of contrasting shades.

$1.98 up
$1.00 up
$1.00
$1.98 up
$2.98 up

Navy's in Step with Navy

Accessories

Shop Our Windows

Be Fashionable in
COTTONS
Fresh American Cotton . . . coast to coast favorite from now on. Sunshine-bright and marvelously practical. Wear them anywhere. $6.95 up
Early Spring
SILK DRESSES
Excitingly new . . . fresh and colorful. Suit styles, new skirt fashion checks and monotones sparked with perky white. $12.95 up

Your Leading Magazines Show These Well Known Names:
• Leighton Classics
• Leightmoor
• College Campus
• Debbie Juniors
• Paula Brooks Dresses
• Sharla Ruth Dresses
• Devine Frocks
• Movietone Suits
• National Sports Wear
• Lazarus Hats
• Etc.

Ruth Shops
"Home of Beautiful Clothes"
Next to Central Bank

LONG ANNOUNCES

(Continued from First Page)

a warning that men charged with public responsibility should neither breach it nor permit it to be breached. It is with pardonable pride, that I say now, that the most searching investigation by the federal government, as well as by all the agencies of the state under the present administration, have failed to bring to my door any single, even trivial charge of wrongdoing. That I was at that time the victim of newspaper misrepresentation, time has proven. In spite of this, I polled in the first primary within a hair's breadth of 50 per cent of the entire vote, an achievement which few men who investigated the circumstances surrounding that election will deny was remarkable. I was defeated in the second primary because I was unwilling or did not think it proper to make specific promises to the electorate of this state which could not and have not been redeemed.

Had I wanted to resort to all the falsehoods which my opponents employed in the last campaign, I probably could easily have been elected in the second primary. If I had desired to mislead the school teachers of the state with false promises, the aged with the glittering generalities of a $30.00 per month old age pension; had I promised the fishermen and the farmers the tax-free gasoline, and the citizens of New Orleans and Algiers free ferry service; had I from every stump denounced the sales tax and promised its repeal, I could undoubtedly have attracted countless votes to my standard. I knew then, when these promises were being made, that they could not be fulfilled and though importuned by my friends to make similar ones, I refused to do so.

The whole campaign of the opposition was based upon the specific promises not only to do these one hundred and one things for the school teachers, the bus drivers, the aged, and the farmers and the fishermen, but to repeal the sales tax which was denounced as obnoxious, a tax upon the poor, and one which would never be imposed again. Had I further promised the people that I would repeal and readjust the top-heavy tax structure of this state, and reduce taxes and still preserve all the benefits by savings thus effected, as my opponent did, it would undoubtedly have my purpose. But I would not have then been telling the people the truth. Yet the fact that I was unable to match the peerless promiser who defeated me, cost me the governorship of this state.

Four years ago the newspapers and managers of the Jones campaign denounced me as dishonest without one scintilla of evidence to support this charge. When they came into office they tried to make good upon this charge and investigated everything in my public career and in my private life. They found nothing. In addition to this, the great United States government, which had made of Louisiana a searching ground, threw all of its agencies into, I will say, an orderly and well conducted investigation of every department of the state, while I was serving as governor, and for two years thereafter. That investigation covered also my personal as well as my political affairs, and I am happy to state that the result of this investigation was the same.

It should not be necessary for a man to prove himself an honest man, but in the case of Earl Long his opponents have definitely proved his honesty.

I am aware that at the present time certain propagandists are busy spreading rumors to the effect that Earl Long is not in reality a canlidate for governor, but is looking for a political trade. This propaganda, I wish to denounce now as false. I believe as earnestly as I believe anything, that of all those who have been mentioned for governor today in the public press or in private reports I would have no trouble in defeating them and would gladly submit my candidacy at once to a selection of the voters. In announcing my candidacy, I wish to say, that I am a candidate today and will be a candidate on the day the primary is held.

I shall issue a full and complete platform at a later date. Pending this I desire to list some of the things I propose to accomplish when I am elected governor:

1. I propose to advocate and sponsor necessary legislation to reduce the voting age in Louisiana from 21 to 18 years of age. The youth of this nation, in fact the youth of the world are bearing the great burden of saving civilization from Asiatic and European barbarism, and if these boys and girls are old enough to serve in our armed forces, these boys and girls are old enough to have a voice in the government of their state.

2. I propose to repeal the state and ad valorem tax in its entirety. This is the state property tax.

3. My administration will widen all main-line highways in the state of Louisiana.

4. We will fence all hard surfaced highway right-of-ways where livestock are permitted to roam at large.

5. We feel that the state of Louisiana has the grandest system of charity hospitals of any state in the union. These hospitals are fully and completely equipped with beds, supplies and equipment, and there is ample room for all of the needy sick people to receive proper care and attention in our hospitals. One of the many things that has been wrong with our hospitals since the beginning of the Jones administration has been the system inaugurated and operated by Jones in the use of red tape and political favoritism. My administration will, immediately upon taking office, discard the Jones system and place in operation a practical, humane system, where any poor person in need of medical attention will be admitted to our hospitals with no questions asked as to how that person or his family voted or will vote, as a prerequisite for admission.

6. As I stated above, four years ago I thought the promise of a $30.00 old age pension was just a bait to catch votes. I knew then that it could not be redeemed. I have, however, devoted the past three years to conducting a rigid, careful and painstaking investigation into ways and means to provide such a pension, and it is my opinion that the increasing yield from all the taxes we are now paying, together with a rigid economy in the administration of public affairs, this may well now become a possibility.

7. For the same reason, as outlined above, I propose to pay the school teachers of this state a minimum salary of $1,200.00 per year, regardless of the financial status of the parish in which the teacher works, and, we sincerely believe that this is far too little compensation, considering the great demands upon ability and leadership, and the type of citizenship which is required of our school teachers.

8. We propose to pay the school bus-drivers a living wage on a full 12-months basis commensurate with the increased costs of living.

9. We will, by constitutional amendment, dedicate the revenues of the school system to the exclusive use of the schools of the state of Louisiana, and, by placing the affairs of the school system on a sound financial basis, make it unnecessary for the school teachers to come to Baton Rouge as lobbyists in order to get their just rights. We feel that this will take our schools out of politics.

10. We propose to establish a complete state system of public education based on one's capacity to learn and not on one's ability to pay.

11. We propose to establish a trade school, similar to the ones at New Orleans, Shreveport, Lake Charles and Natchitoches, in every parish where none exists at the present time.

12. We propose to advocate and sponsor, immediately after my election, the calling of a constitutional convention in the state of Louisiana, at which there will be eliminated the ills and defects with which our hodgepodge system of laws is now affiliated. Louisiana has unfortunately been the battleground of political turmoil for 22 years. For the past 22 years the hasty enactment of legislation has encumbered our statute books with laws that should be repealed. Such a convention would see to it that we would make a state government that can operate; that we would have a system of laws which would not be consistently the subject matter of court disputes.

It has been the custom for the governor to appoint a number of delegates at large to attend constitutional conventions and I intend to see to it that individuals of unquestionable integrity and high intelligence—men who are interested in the welfare of this state, are selected; and neither political attachment or personal friendship will be the measure by which I am guided in their selection.

These are times of war and unrest. Many may very wisely believe that I should have deferred my announcement until a later day. None of us desire a long drawn out campaign and I do not propose to launch any such campaign. There are, however, at work in this state certain forces and certain political bosses with the end in view of trying to circumvent the people by bringing about the nomination of one representative of the present administration. As a matter of fact, the very life of the great Democratic party in this state itself is at stake and I feel that I should lose no time in acquainting our people with this false propaganda and bestiring them to the truth concerning the activities of these men.

It has been represented by certain newspapers in this state and by certain politicians that the people of Louisiana want no more of Long administration. This, in my opinion, is far from the facts as disclosed by recent development in this state. Eighty per cent of the candidates offering themselves to the electorate of Louisiana since Governor Jones was inaugurated, who were Long men, have been elected to the offices they sought. These include sheriffs, district attorneys, judges and congressman, mayors and a United States senator, all of the old Long camp, who have been elected in Louisiana during the past three years.

Allen J. Ellender, who has made no secret of his affiliation with the Long party, was recently elected to the United States senate by the largest majority ever given any candidate for public office in the history of the state of Louisiana.

Congressman Leonard Allen was returned to congress unopposed in the Eighth congressional district; the Jones people not even daring to place a candidate in the field against him.

Candidates for mayor, who supported my candidacy for governor in 1940, in the recent election in the city of New Orleans, polled a combined vote of 83,000 against the Sam Jones candidate who received a measley 49,000 votes. The victorious candidate was sponsored by the old regulars, which organization strenuously supported my candidacy for governor in 1940.

Our present congressman from the Seventh congressional district, Henry D. Larcade, a Long "Round-Robineer," defeated Joe McHugh, the Sam Jones conservation commissioner and specially selected candidate from that district.

J. Y. Sanders, Jr., the Jones standard-bearer and pet of the newspapers, was defeated and sent into political oblivion. Jones' money, jobs and a friendly press were not enough to reelect J. Y. Sanders, Jr., who was opposed by James J. Morrison, who wore the badge of friendly Long support.

Congressman Overton Brooks, an avowed Long candidate and Senator John H. Overton's nephew, was reelected to ofifce recently without opposition in the Fourth congressional district of this state. All of these public officials, so elected to office under the Long banner were the victims, along with myself, of the false Jones and newspaper propaganda three years ago, and they have had no difficulty in being elected to office. Therefore, I do not understand the logic employed by Jones and his newspapers when they say that because my name is Earl Long that I cannot be elected to office. The people of Louisiana, and not Jones and his newspapers, will decide this issue and I am confident that they will not reject the candidacy of a man who has been their friend over a period of many years just because that man is not liked by Sam Jones and the newspapers.

My political opponents have sought to make capital of the fact that the Long people recently failed to elect their candidate for judge of the supreme court who was running against an independent candidate for that judicial vacancy. These opponents well know that the Long candidate in that campaign received a majority of more than 1,700 votes in 10 of the 11 parishes comprising that district and, but for the fact that the vote in the city of Shreveport and the Caddo parish was influenced by local races for mayor and other offices, the Long candidate would have won that election. In other words, the Long candidate in that campaign went to the Caddo parish line with a lead of more than 1,700 votes over his opponent and was the victim of local conditions in the city of Shreveport and the parish of Caddo, over which he had no control.

Far from there being a disposition on the part of the people of Louisiana to reject the era which dawned with the election of Huey P. Long, quite the reverse is true. As a matter of fact, the people of Louisiana yearn again for the days of that matchless era, that era, which gave to these people a great system of highways and bridges, which gave to their children fine public schools and universities, which gave to their sick and maimed great modern hospitals, which gave them free school books, and struck forever from the poor man the shackles of poll tax voting; which gave the individual home owner an exemption on his home and provided a prosperity for Louisiana, when every other one of the forty-eight states of the union was struck down by a cruel depression. It would be folly for any man to argue that the people would turn permanently from such an era to one marked by donothingness, one which has permitted our highways to languish, our bridges to rot, our hospitals to nearly close. People who believe that the people of Louisiana have turned from the policies of Huey Long to those of Sam Jones are in for a shock at the next primary in January.

Earl K. Long

ANNOUNCES FOR GOVERNOR



EARL K. LONG

LIVELY CAMPAIGN FOR GOVERNOR IS EXPECTED

BATON ROUGE, La., March 27.—(AP)—Former Governor Earl Long's announcement as a 1944 gubernatorial candidate was received today at the capitol as a plain indication an early start can be expected in what promises to be another lively Louisiana political scrap.

Earlier, another former governor, James A. Noe of Monroe, the Democratic national committeeman for Louisiana, had similarly announced he would run for governor in 1944.

Long's declaration was seen here as tending to discourage those few politicos who have nurtured hopes for some time, and done a good deal of planning behind the scenes for some time, to present a fusion ticket of party factions in order to avoid prolonged campaigning during the war period.

But now with Long and Noe already in the race others with the same thought in mind may soon advance the date for their announcements in order to get their names before the electorate equally as early.

On the other hand, there is the tradition that candidates should better wait until almost the very eve of the campaign before tossing their hats in the ring, leaving others to gather and dissipate steam before the real vote-getting activities get under way.

Quite a few of the politicians possibly having gubernatorial aspirations can be depended upon to test their vocal cords and campaign strategy from platforms of many conventions slated during the spring and summer. Often, the fourth of July has been the date for political figures to make known their stands.

For instance, State Treasurer A. P. Tugwell, mentioned often as the possible gubernatorial hope of the present state administration but who disclaims interest to friends, speaks Monday in New Orleans to the Louisiana Municipal association.

Political observers could well follow such convention programs for they are often used as sounding boards, particularly at this stage within a year of the January 19, 1944 primary.

Long's declaration also serves to keep before the voters the family name which his brother Huey not only made one to be reckoned with in state politics but nationally as well. Placed in the limelight by the Louisiana Kingfish, it was still strong enough in 1940 to give Earl a strong chance for election as governor, even despite the political scandals.

The Chinese probably first used gas for lighting by piping natural gas in bamboo tubes from salt mines.

L. S. U. OPERA TO USE STATE PLAY

'Naughty Marietta' Will Be Presented On Annual Tour

BATON ROUGE, La., March 27.—(AP)—Louisiana State university's opera company, which some critics have ranked at the top of amateur organizations in this country, has turned to America for inspiration this year. It has found it in the story of its own state.

hTe music school which has risen to fame with productions of "La Traviata," "Manon," "The Bartered Bride" "La Tosca," and "La Boheme," under the leadership of former metropolitan opera artists, will take the company on its annual tour in April, presenting Victor Herbert's "Naughty Marietta."

Students have been preparing for the show for nearly five months. They design and make all the scenery, costumes and even jewelry, dress the wigs, and perform the million and one other duties connected with a major production.

They work under the eye of Director Ralph Errolle, former Metropolitan opera tenor who succeeded the late Pasquale Amato, contemporary of Caruso and leading baritone at the Met for many years. Amato died last August.

Several former stars of L. S. U. shows have followed in the footsteps of their illustrious teachers and have gone into opera professionally, with success. Frances Greer, star of "Faust," and "Madame Butterfly," is now with the Metropolitan.

Advisability of putting on a production during wartime was debated by university officials. Believing that entertainment is a definite morale builder, they decided not only to give the show but to take it to more people, especially service men.

Since army camp theater stages are too small for such a spectacle, the company has arranged to present the opera in six cities of Louisiana near camps, providing special accommodations for service men in the auditoriums.

Soldiers also were invited to participate in the production, as the war has taken many students. Two young men, one from Harding field airbase near Baton Rouge and the other from the Adjutant General's school at the university, will sing supporting roles.

The music lovers of New Orleans, where it will be given May 1 at spring festival time, "Naughty Marietta" is more than a play, it is living history.

A Greek word meaning "power of the people" is the source of our word "democracy."

SCOUTS TO CONDUCT PAPER DRIVE HERE

Boy Scout groups throughout the Twin Cities are inaugurating a drive to conserve and collect waste paper, A. B. Clarkson, president of the Central District Boy Scout board, said Saturday.

The group will conduct this drive at the request of the Monroe Scrap Material company, which has been asked by paper companies throughout the nation to aid in the conservation of paper, Mr. Clarkson said. Scouts are asking Monroe citizens to save waste paper instead of burning or otherwise disposing of it.

The date on which Scouts will begin collection of the waste paper will be announced through the Monroe News-Star—World within two weeks, Mr. Clarkson added.

First four-masted schooner was launched at Bath, Me., in 1880.

Ruth Shops
"Home of Beautiful Clothes"
I. W. Jaffe



Navy Parade of Dress Suits

Ruth Shops Has Your Type Suit

$12.95 to $24.50 up

You will be delighted with such selection. . . . Soft suits . . . tailored suits . . . dressmaker suits. . . . Satin-bound back and blue suits. Every kind of colorful plaid or stripe that you could possibly desire in a spring suit is here.

Buy Your Easter Outfit Now
Use Our Convenient
- LAY-AWAY
- 30-DAY CHARGE
- BUDGET

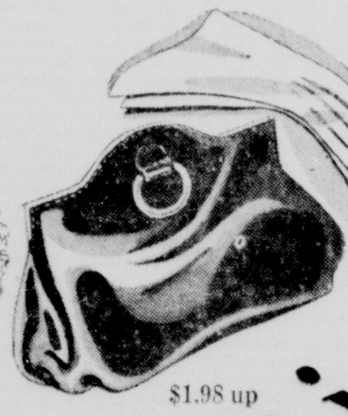
Luscious colors as:
Blue, aqua, green, yellow, navy, black, pink, red, beige, sun-tan. Your suit can be made a complete wardrobe with an extra skirt or coat of contrasting shades.

New Arrivals in "Hobbies"
SLACK SUITS
Complete Suits $8.95
Extra Slacks $4.95 up

$1.98 up

$1.00 up


$2.98 up


$1.98 up

$1.00

Accessories in Step with Navy

Shop Our Windows

Your Leading Magazines Show These Well Known Names:
- Leighton Classics
- Leightnoor
- College Campus
- Debbie Juniors
- Paula Brooks Dresses
- Sharla Ruth Dresses
- Devine Frocks
- Movietone Suits
- National Sports Wear
- Lazarus Hats
- Etc.

Be Fashionable in
COTTONS
Fresh American Cotton . . . coast to coast favorite from now on. Sunshine-bright and marvelously practical. Wear them anywhere. $6.95 up

Early Spring
SILK DRESSES
Excitingly new . . . fresh and colorful. Suit styles, new skirt fashion checks and monotones sparked with perky white. $12.95 up

Ruth Shops
"Home of Beautiful Clothes"
Next to Central Bank

POINT VALUES

(Continued from First Page)

rejuggling of the point values of processed foods.

The point value of dried soups is being slashed 50 per cent, but more points will be needed for canned beans, catsup and chile sauce, tomato paste and sauce, applesauce, fruit cocktail, peaches and pineapple.

The fruit juice reduction range up to 60 per cent. These and the cuts on dried soup were made because the products were not selling up to expectations, officials said. The greatest reductions are on 46-ounce cans of juice. This size can of grapefruit juice, posted 23 points in March, will take only 9 starting Monday. A 46-ounce can of tomato or pineapple juice will require 22 points instead of 32.

Apple juice was opened to unrestricted sale along with raisins, prunes and other dried fruits. Officials explained the dried fruits are in danger of spoiling in the coming warm months, while the country has a surplus of apples that can be turned into cans or jugs of apple juice.

Dried fruits were listed on the official chart, at zero value, as a reminder that they may be rationed again when the new crop is packed.

OPA said no overall increase in rations is possible at present.

Kenneth E. Stauffer, chief of the processed foods division of OPA, explained: "This new chart represents a shifting of point values from one item to another, but no change in aggregate point values. In my opinion, there is very little possibility of any lowering of aggregate point values."

Sample changes in point values:

	Size	New Points	Old Points
Applesauce	No. 2	14	10
Fruit salad or cocktail	No. 2	16	14
Peaches	No. 2½	24	21
Pineapple	No. 2½	28	24
Grape juice	Pint	4	8
Grapefruit juice	46 oz.	9	23
Grapfruit juice	46 oz.	9	23
Pineapple juice	46 oz.	22	32
Other fruit juice	46 oz.	9	23
Canned fresh lima beans	No. 2	19	15
Canned dry beans (including baked beans and pork and beans)	No. 2	14	10
Tomato catsup and chili sauce	14 oz.	10	8
Tomato juice	46 oz.	22	32
Other vegetable juices	Pint	8	11
Dried soups	2½ oz.	2	4

The new values go into effect simultaneously with the inauguration Monday morning of the rationing of meat, cheese, canned fish and edible fats and oils. The new chart will be used in making purchases of any unused March or April fruit and vegetable stamps. These are the blue A, B and C (March—expires March 31) or D, E and F (April) stamps in ration book No. 2. The basic ration remains at 48 points per month per person.

The meat stamps that become usable Monday are the red A stamps in the same book. The following week unused red A's plus the red B stamps will be usable, accumulating until the first four weeks' feat stamps expire together on April 30.

Stauffer said processed food rationing had progressed reasonably satisfactorily, although consumers and storekeepers alike were considerably confused at the beginning.

"There has been no starvation because of rationing," he asserted. "But we are seriously aware of the effect of this program on human health and nutrition. We have had to make a few changes for persons who live in isolated places where they can't get fresh fruits and vegetables, but we fixed the original points on the basis of the available supply of processed foods, and except for shifting points from one item to another, we are unable at this time to lower point values in the aggregate.

"One of the few possibilities of lowering point values generally would result if we find that any substantial number of people aren't using up their points. Then we could make available to other people the foods those persons don't buy. However, the amount of the ration is so low we have no confidence in any large number of people not using up their points.

"Wherever and whenever possible, processed foods rationing will be liberalized but, it may also become necessary to tighten up the rations if the paramount demands of war so require."

Among the lesser changes in the new chart were these:

Some large size packages of frozen foods were increased slightly in point values, although the cost of most popular size packages was unchanged.

Canned tomato soup was put in a separate classification without any change in point values. Stauffer said this meant a possible differential between tomato and other soups in the future.

Another new classification is for canned or frozen corn on the cob, priced at 2 points per ear.

The chart, which will be posted Monday in all stores, also lists the things that are not rationed, so as to lessen confusion on some borderline items. Unrationed list include cereals, corn syrup, dates and figs, mushrooms, gravy mixes, jams and jellies, milk, pickles, peanut butter, soft drinks and spices.

Explaining why some items drew higher point values, OPA said:

"Those items that are given higher point values for April (actually effective March 29) sold in March at a rate faster than the supply situation could support under rationing. For example, applesauce was selling 128 per cent faster than scheduled in relation to other items; salad fruits and fruit cocktail were moving 50 per cent ahead of schedule; peaches, 34 per cent; pineapple 25 per cent; and lima beans, 100 per cent. Tomato catsup and chili sauce were other items that were reported to be selling very fast, and hence their values increased."

Although point values of all juices were cut, the heaviest cuts were made on the 46 ounce size, in which size about two-thirds of the annual pack is canned. Sales of this size had been at virtually a standstill, in spite of former popularity.

Dry soups also had been selling slow. Canned soups started the month slow, but picked up at the end of the month and values were left tentatively unchanged.

BRITISH CONDUCT

(Continued from First Page)

lin had been cut between 10 and 11:30 p. m.

This suggested that the attack was not a brief one.

R. A. F. BOMBERS MAKE RAID UPON DUISBURG

LONDON, March 27.—(AP)—R. A. F. bombers pounded the Rhine city of Duisburg, Europe's largest inland port, and other targets in the industrial Ruhr valley last night, breaking a two-weeks weather-enforced lull in the Allied aerial offensive against Germany.

The air ministry said four bombers were lost out of the strong force in the night's operations. Two fighter planes from squadrons which carried out patrols during the night also failed to return.

The first report of German planes over England in more than 36 hours came meanwhile in an authoritative announcement that an enemy aircraft was destroyed off the south coast this afternoon.

The raid last night was the 57th on Duisburg, one of the largest railway junctions in the Ruhr, which was attacked last on December 20. It also was the first night raid on Germany since the deluge of more than 1,000 tons of bombs hit Essen March 12, levelling or damaging 196,000 square yards of shops and buildings among the giant Krupp armament works at a cost of 23 bombers.

The last previous night raid by the R. A. F. was on St. Nazaire, German submarine base on the coast of France, when one bomber was lost. In recent days, however, Whirlwinds and Mosquitos have kept up attacks on enemy targets in France and Belgium.

The Germans, who lost eight of 25 bombers on their last nocturnal visit over English coastal areas Wednesday, stayed away last night for the second night in a row.

The Duisburg attack, like most others recently, apparently was directed at further disrupting Hitler's already crippled transportation system. The railway center, which also offers such targets as a power station, blast furnace, coke ovens and airdromes, is connected with Germany's north sea ports by canals. A city of 440,000 population, it is about 300 air miles from England.

The accuracy of the attack was attested by the fact that pilots reported the anti-aircraft barrage was heavy at the beginning of the raid but died down considerably toward the end.

The air ministry news service said the recent unfavorable weather had improved slightly but that the bombers fought their way through thick clouds to reach the targets.

ALLIED PLANES

(Continued from First Page)

island in the Aleutians, the navy reported today.

The raid on Nauru island was delivered on the morning of Friday (Solomons time) and aroused considerable interest here over whether it might be the beginning of a series of long-range attacks against the strong line of enemy fortifications several hundred miles north of the American airfield on Guadalcanal in the Solomon islands.

The navy communique said that hits were scored on the wharf, runway, officers' quarters and barracks area at Nauru, that four fires were started and that several Jap planes were damaged.

A navy spokesman said it could be safely assumed that the four-engine Liberators which carried out this successful action were operating from Guadalcanal airfield, 675 nautical miles southeast of Nauru.

The Equatorial island is about 10 miles in circumference and is apparently capable of sustaining a reasonably large population since in 1929 there were located there 134 Europeans, 1,099 Chinese and 1,281 natives.

Let Us REBUILD and RECOVER



Here's What We Do:

We call for and deliver your suite. Repair and refinish frames, add filling and springs, recondition platforms, and recover in new fabric of your selection.

We Guarantee Our Work

Phone 365-4624

United Electric Furniture Store

UPHOLSTERY DEPT.

107 North 4th St.

Avoid Costly Repairs resulting from TERMITE DAMAGE

SCARCITY OF LUMBER FOR REPAIR WORK

TERMINIX CO.

416 Bernhardt Bldg. Phone 1341

Monroe, La.

ASK FOR FREE INSPECTION

RUSSIANS SAY

(Continued from First Page)

who is it that is now grinding to pieces the German forces on this sector of the front?"

Still holding the initiative on the central front, one Red army unit was said to have cut its way through barbed wire entanglements and mine fields to capture two populated places.

Two hundred Germans were killed and captives and war material taken, the bulletin said.

In the Belgorod sector of the southern Donets river front where the Red army was on the defensive, the communique said the Germans at the cost of heavy losses succeeded temporarily in driving a wedge into Russian positions. But a heavy Soviet counterattack hurled back the enemy to his original positions, and two companies of Nazi infantry were wiped out.

The Germans lost two tanks and one self-propelled gun in this unsuccessful effort, the bulletin said, and Russian troops also beat off several enemy attacks farther south along the middle reaches of the Donets defense line.

But all these actions were minor and the fighting in the western Caucasus and south of Lake Ilmen northwest of Moscow also was on a reduced scale. The communique indicated that a temporary lull had set in as thaws hampered operations.

After weeks of hard fighting spring finds the Russian armies near Staraya Russa, Nazi 16th army headquarters below Lake Ilmen on the northwestern front.

On the central front the Red army is operating about 32 miles northeast of the German anchor at Smolensk; in the Ukraine the Russians hold a line on the Donets river running east of Belgorod and Kharkov and curving southeastward toward Voroshilovgrad, and in the Caucasus they are only 20 miles from Novorossisk, last remaining big German base in that area.

Russian troops were threatening to take Orel early this month, but the huge German counteroffensive farther south forestalled their drive. The Nazis regained Kharkov and Belgorod south of Orel, but the Russians still hold the intermediate point of Kursk.

Moscow dispatches indicated last night that the Germans were concentrating new reserves of infantry, artillery and planes for a fresh assault against the Soviet lines near Kharkov.

No big gains were reported on any sector within the past 24 hours as the thaw flooded fields and streams. The worst fighting conditions were reported from the Caucasus, where Russian forces in a newly-launched campaign were driving the Germans ever close to their last remaining positions on a narrow strip of the Black sea coast above Novorossisk and toward the Kerch straits.

Swampy conditions had extended even to the far northwestern front, where Marshal Semeon Timoshenko's drive from below Lake Ilmen toward the Nazi base at Staraya Russa was pushing slowly through a series of strongly fortified lines. Transportation was reported almost at a standstill.

The Soviet mid-day communique, which told of vast new Nazi concentrations along the Donets north of Chuguev, said numerous German assaults were repulsed in that area yesterday. The army newspaper Red Star said the Germans obviously were massing a huge weight of men and armor for a final all-out attempt to force their way across the Donets.

Ignoring the muddy going, the Germans were said to have thrown large forces of motorized infantry and tanks into a series of attacks which started at dawn yesterday, heavily supported by aircraft. Russian tanks played a big part in stemming the charge.

East of Belgorod, 50 miles north of Chuguev, the Red army was reported to have lashed out in a savage counterattack and to have captured enemy positions and a large quantity of material after hand-to-hand fighting. This was the first report of a major Soviet counter-thrust since the Germans began their gigantic effort for a break-through on the Donets following their recapture of Kharkov.

(The German high command communique made no reference to the Donets fighting, but said Soviet attacks in the northern Caucasus and south of Lake Ladoga were repulsed. The broadcast was recorded by the Associated Press.)

Battering against the outer hedgehog defenses of Smolensk on the central front, the Russians appeared to be consolidating three strong army groups for what might portend an early and concerted smash at the vital Nazi base.

One Soviet unit was hitting northeast of Smolensk, another was moving westward along the Vyazma-Smolensk railway and a third was threatening Dorogobuzh, below the railway and 50 miles east of Smolensk.

RIPPER CREW

(Continued from First Page)

heavy it was "difficult to see other elements (planes) in front of us."

The crew members participated in 11 deep penetration bombing flights and brought down six Focke-Wulfs and one ME-109. Three members of the crew have been wounded, though not seriously.

Camouflage of targets didn't prevent Jack the Ripper from finding them. "No trouble to it if you can do pin-point piloting," said Navigator Leasure. "You check continually for points of reference. There are always landmarks around the target they can't conceal."

Besides Crumm and Leasure the crew of "Jack the Ripper" includes: First Lieutenant Mark H. Gilman, Santa Ana, Calif., co-pilot; First Lieutenant Robert L. Kleyla, Philadelphia, bombardier; Staff Sergeant Rufus W. Youngblood Atlanta, Ga., assistant engineer and waistgunner; Technical Sergeant Peter F. DeBoy, Arbutus, Md., (suburb of Baltimore) radio operator and gunner, and Technical Sergeant Karl L. Masters, Paola, Kas., engineer and top turret gunner; Staff Sergeant James O'Donnell, Camden, N. J., assistant radio operator and gunner; Staff Sergeant Andrew Markle, Rosendale, N. Y., gunner in the ball turret, and Sergeant Glenn C. Wilson, Minneapolis, tail gunner.

NAVAL IDENTIFICATION

The new identification tag of the United States navy includes the bearer's blood group and the date upon which he received tetanus toxoid.

ADDRESS OFFICERS



By staff photographer

Shown above (left), R. A. Guerin, special agent in charge of the New Orleans field division of the federal bureau of investigation, and (right) Thomas W. Davenport, local attorney. Mr. Guerin presided the past week at a meeting held in the federal building, Monroe, of peace officers from the Fifth district. Mr. Davenport discussed "The Psychology of Fear," along original and interesting lines.

CHILE CONGRESS

(Continued from First Page)

De Martin—South American liberators—would be a fact.

Delivering his address of approximately 200 words in Spanish, Wallace said:

"In 1810 in Chile the first fragmentary attempts at a confederation of peoples were made, and a year later in 1811 this country declared itself in favor of an alliance of all peoples of the Americas.

"San Martin, like O'Higgins, in 1818 aspired to a continental federation.

"South America, stimulated by the spiritual ferment in Chile, was a laboratory for the fusion of fatherlands and the fraternity of peoples amid battle; their leaders passed to and fro over frontiers in the name of liberty.

"Now the great masses advance toward a fuller liberty. Its people follow its millenary and revolutionary march to affirm this land as one of dignity of the human spirit. And this revolution should continue until man is freed from the oppression of man.

"In that world free from misery the peoples will fraternize, and frontiers will lose their importance. The fusion of parties of the American nations dreamed of by O'Higgins and San Martin will be a fact.

"When the cruel war of today is followed by a peace based on social justice, Chile will have a distinguished place in this peace as a nation which showed the way."

Wallace, who will remain in Chile ten days, began his first full day's round of activities by paying an official call on President Juan Antonio Rios and reviewing a parade of 20,000 members of Chile's armed forces.

After playing a set of tennis and receiving U. S. Ambassador Claude G. Bowers, the vice-president went with Foreign Minister Joaquin Fernandez to call upon President Rios.

The president then repaid the state visit, driving to the vice-president's beflagged official residence, the Ross mansion on O'Higgins avenue.

From the balcony, filled with cabinet ministers and army and navy officials, Wallace and President Rios reviewed the parade together.

"What do you think of it?" shouted a man as marching cadets of the military academy, Chile's West Point founded by O'Higgins, passed by.

"Muy bien, muy bien," ("Very good, very good,") said Wallace, trying out his Spanish.

His eyes finally strained by the glare, Wallace withdrew to a shaded spot, but was forced back to the front by shouts from the crowd clamoring for a sight of the man they already have called "simpatico."

Despite the newsprint shortage, Chilean newspapers have doubled their number of pages to give the vice-president's visit full coverage. Papers advised their readers to give their guest's name the Spanish pronunciation—"Gualas."

BRITISH EIGHTH

(Continued from First Page)

near the coastal end of the line, where they established a temporary bridgehead across the Wadi Zigzaou last weed-end, or had abandoned their assault there and were striking at a new point.

While the main battle thundered through its seventh day in southern Tunisia without any sign of a decisive break, the British First army opposite the Axis bases of Bizerte and Tunis in the north was reported beginning what the Allied communique called "reconnaissance in force."

The sector where American forces were reported on the move is over 100 miles north of the Maknassy-El Guetar battlefront, where Lieutenant General George S. Patton, Jr.'s main concentrations of men armor is probing for a passage through the rugged hills to the Mediterranean.

Patton's forces were reported to have engaged only in local activity in that area yesterday as rainstorms swept across Tunisia.

In all, it was estimated that between 80 and 100 Axis vehicles were destroyed from the air during the day as the Allied command threw every plane it could muster in North Africa, from fighters to four-motored bombers, into a blistering, continuous assault on German and Italian troop concentrations, gun positions, tank parks and air fields.

(The German high command communique, broadcast from Berlin and recorded by the Associated Press, said the Allies had launched new and heavy attacks in central and southern Tunisia, but that every thrust had been repelled in severe fighting.

(The German-controlled Paris radio acknowledged that Axis troops in southern and central Tunisia were engaged in defensive fighting of "great intensity," while the Algiers radio pointed out that General Montgomery "has not yet thrown into battle the bulk of his force.")

In one destructive night attack Allied light bombers were said to have dropped almost 200 tons of high explosives on enemy camps and troop concentrations, setting off violent explosions among oil storage tanks and starting 15 huge fires which burned all night.

DEATHS

MRS. LOUIS BAUR

Mrs. Louis Baur, 57, died at her residence, 505 Louisville avenue, early Saturday. The funeral will be held at the house this afternoon at 3:30 o'clock with Rev. Ernest D. Holloway officiating, and with funeral arrangements in charge of the Mulhearn Funeral home.

Mrs. Baur leaves her husband and two daughters, Miss Geneva Baur and Miss Elnore Reed Baur; two brothers, James and John Reed, both of Decatur, Ala., and a sister, Miss Alice Reed, Decatur.

Pallbearers will be: Frank Patterson, Henry Haas, Russell Sampagnaro, Charles Hartley, A. P. Kitchens and Walter Rhodes.

MRS. BLUTCHER FAUGHT

TALLULAH, La., March 27.—(Special)—Funeral services for Mrs. Blutcher Faught, 32, who died at her home here Thursday night after a long illness, will be held Sunday afternoon at the Baptist church in Winnsboro.

Mrs. Faught who had resided here for the past four years, was formerly of Somerset.

She is survived by her husband, four children, Billy Louis, Bobby Jean, Josephine and Charles Bruce Faught, and her father, John McBey of Vidalia.

Pallbearers will be friends of the family who reside at Winnsboro.

Williams Funeral home of Tallulah is in charge of arrangements.

BENJAMIN F. FITZPATRICK

Funeral services for Benjamin F. Fitzpatrick, old Arkansas road resident who died Easter afternoon, were held yesterday afternoon at 2:30 o'clock at Aulds chapel church with Rev. A. O. Wright officiating. Interment followed in Aulds chapel cemetery under the direction of Dixie funeral home.

Pallbearers were Hilbert Johnson, W. P. Evans, R. H. Redding, L. C. Garrett, B. O. Avants and Edward Garrett.

Mr. Fitzpatrick, who lived all his life in the Aulds chapel community, and who was once a prominent landowner of that area, is survived by his wife, Mrs. Mary E. Fitzpatrick; a stepson, Dr. John E. Hedge of New Orleans; two stepdaughters, Mrs. L. C. Garrett of West Monroe and Mrs. Rose Hodge of New Orleans, and five grandchildren.

RAID STAGED

(Continued from First Page)

the smoke rising in a pall over the stadium, methods of extinguishing burning incendiaries were demonstrated by enlisted men and later by local members of the motor corps of the Red Cross. Captain George Davis of the chemical warfare unit explained the methods employed.

Incendiaries caused a fire in two cottages in the north end of the field showing how when an attic is cluttered and littered with refuse a building can be vulnerable to complete destruction. By contrast the other building with attic clean and orderly was resistant.

A graphic demonstration showed why most hand extinguishers cannot be used for magnesium incendiary bombs. The problem of the local manufacturer whose plant accumulates magnesium scrap which causes fires and is itself inflammable was treated carefully, pointing out the difference between the method employed in the home and in the factory.

The final portion of the show was the air attack which stunned the audience, causing some of the women to shudder in their seats. It was realistic enough as actual rescue squads—local fire auxiliaries, medical crews, nurses aides drawn from Monroe protective services went into action.

How the control center operates when enemy bombers approach was portrayed vividly.

Other chemical and actual war methods shown were the flame thrower, a device for throwing inflammable oil which is ignited against tanks, pill boxes and other protected positions which small arms cannot penetrate; white phosphorous used for its casualty effect upon troops and for laying smoke screens.

Earlier in the evening Mayor H. H. Benoit, of Monroe, opened the performance. He said the demonstration was a way of keeping in touch with the enemy across the sea so that should he come "we will be in a better position to protect our homes and those we love."

Other speakers were Joseph D. Trammel, coordinator of the local Office of Civilian Defense who traced the history of the O. C. D. and its problems, and Robert Breard, Jr., commander.

This was the 176th showing since the army group started in Washington, D. C., in Sept. 1942.

On display were a 4,000-pound German satan bomb, a 250-pound enemy oil bomb and a 110 rubber phosphorus bomb.

VICTORY GARDEN IDEA

Chemists could grow enough potatoes in an area of 15 square miles to feed the entire United States, using growing solutions instead of soil.

Bread baked on Christmas never becomes stale, according to an old superstition.

DAVIS TO FACE

(Continued from First Page)

raw material under a diet program built around meats, milk and poultry products. Because of uncertainty over future prices, corn has not been moving freely into the nation's livestock and dairy feed lots, despite the fact that the demand is great.

Legislation now awaiting White House approval or disapproval would require the government to raise its ceiling price on the feed grain. Those owning corn have been holding it for the possible higher price. Presidential veto of the legislation would not necessarily mean Davis would make no adjustment in the corn ceiling.

Another problem hanging fire is the question of milk prices. Bitter complaints have been made by dairymen against the government's price policies affecting this food. Taking the stand that dairymen are getting insufficient profit to encourage them to maintain production, Wickard had worked out a $285,000,000 subsidy program for such producers. It had not been announced, however, because of congressional farm bloc opposition to continuance of subsidies.

Resting on Davis' desk will be the question of what the government should do about a $100,000,000 "incentive payment" subsidy program designed to encourage maximum production of "war crops."

A recent survey of farmers' planting intentions showed prospective acreages of peanuts, beans and peas, sweet potatoes and vegetables short of goals. Wickard was studying whether to raise government support prices of these products in the hope that such action would encourage farmers to meet the goals.

The farm labor problem will, of course, be one of the first to engage the administrator's attention. Many farmers have expressed intention of planting only as much land as they believe they can cultivate and harvest with the labor and machinery at hand at planting time. Many of these growers might increase their acreage if Davis could assure them additional help.

Davis will need funds, however, before he can go far on a labor program. A request of Wickard for $65,000,000 for a labor program has been tied up in a congressional squabble over plans the secretary had made for administration of the program.

Then there is the question of what to do about a request of the office of price administration to impose ceilings on prices of live hogs and other meat animals. Livestock producers oppose ceilings. So did Wickard. The OPA has contended ceilings are necessary to help stamp out black markets and to stabilize meat prices.

Davis will be confronted by many problems in the field of food distribution. The meat supply situation is one of the most perplexing. It is no secret that the United States is behind in its lend-lease commitments on meats. Davis may have to reduce those commitments or leave civilian tables bare.

Rationing of meats, which gets under way Monday, is expected to exert heavy pressure on poultry and egg supplies, thus raising the question of whether those red meat substitutes should also be rationed.

The new administration faces some ticklish problems in the field of food administration. Wickard's administrative setup for production was built largely around the AAA and its local farmer committees. Some critics have contended that Wickard's machinery matters control and responsibility.

GLENN BABB

(Continued from First Page)

ing the coastal plain through which runs the road between Bizerte and Tunis in the north.

Yesterday an extension northward of the American attacks was reported an advance toward Kairouan further separating Rommel's communications.

The Eighth army's first assault, begun a week ago under a full moon, dented the Mareth line to a depth of about a mile, establishing a bridgehead across a difficult defile. But in midweek Rommel concentrated his best units for a mighty counterblow that compelled the British to abandon this gain.

General Montgomery's veterans had to give ground for the first time since they turned on Rommel in those dark days of last summer when Egypt and Suez seemed doomed. But there was confidence that this setback was only temporary. The final communique of the week revealed "satisfactory results" from the Eighth army and declared that operations were going according to plan.

A feature of the Tunisian battle was the heavy Allied concentration of air power, greater than any before in Africa. American and British squadrons hammered the enemy from his front, all along his supply lines back to the ports and to the sea lanes beyond. Boxed in a narrow area between Montgomery, Patton and the sea, the Axis forces were taking heavy punishment.

Naples and Messina felt the power of far-ranging American heavy bombers, while the R. A. F. carried the war to the suburbs of Rome itself. One R. A. F. pilot told of seeing tram lights twinkling in the streets of Rome and expressed regret that he could not get the "big bullfrog"—Mussolini himself.

The cardinal fact about the Russian campaign was that the Red army stood firm along the line of the Donets river in the Ukraine. The Germans, who had boasted nearly a month ago that they had reached the river on the broad front, still were balked there. Despite continuing Nazi pressure, the Red army was able to strike back in small local actions. Indications were that the German counteroffensive had just about run its course.

Toward Smolensk the Russians continued their slugging, slogging advance, but at a reduced pace. Thawing streams and mud came to this sector west of Moscow as they had come in the Ukraine a month before, to drag at the heels of the Russian war machine. German resistance, set in lines apparently long established for Smolensk's defense, was stiffer.

Spring quagmires also handicapped Red army offensives below Leningrad and in the west Caucasus where the push to rub out the small Axis bridgehead on the sea of Azov coast was resumed.

A feature of the war in the Pacific was the intensification of the air bombardment of the Japanese on Kiska in the Aleutians, perhaps indicating that the American command had something in mind for the north Pacific as well as the south with the coming spring. The average of a raid a day during March was maintained.

There was an extension of the range of Allied air attacks in the south Pacific, the feature being a punishing raid on the Japanese base of Nauru island, just below the equator, by American heavy bombers which made a 1,350-mile round trip flight from Guadalcanal. The attack pointed up the possibility that that stronghold in the lower Solomons might be the starting point for spreading operations against Japan's whole formidable chain of bases across the equatorial Pacific.

There was no let up in the hammering of Japanese positions in the island fringe above Australia. Rabaul was given special attention and late in the week General MacArthur's fliers turned to Wewak, on New Guinea's northern coast, where the Japanese have been building new military installations.

In Washington there was speculation as to the likelihood of an early American naval and air offensive in the south Pacific. Such an attack, it was believed, might be delivered against the enemy's holds in the northern Solomons, perhaps even against his big naval base at Truk.

The Burma and China fronts produced considerable fighting but no significant change.

In the closing days of the Tokyo parliament General Tojo talked a brave war. But signs increased that the Japanese were looking into the future without any surplus of confidence. They signed a new fisheries pact with Russia on Moscow's terms. They indicated a realization that at Pearl Harbor they loosed terrible forces and that the outlook for their empire was full of foreboding.

NEW WEAPON

(Continued from First Page)

tank which may attack him."

Campbell, in an address prepared for a meeting of the Cincinnati (Ohio) Post of the Army Ordnance Association, continued:

"During recent operations in Africa a small but strong fort gave considerable trouble to the Americans. One lone American soldier detached himself from the landing party, waded ashore and with one shot from his gun effected surrender of the fort. That will be known as the saga of the American soldier and his Bazooka."

Just how far the gun has been spread over the global war fronts was not disclosed. However, it was evident that it either is in action or is about to go into action in many sectors, for Campbell said that Russia has "have long been in mass production and are being supplied in quantity to both American and Allied forces."

The new weapon is not considered as a substitute for any existing guns the war department emphasized, saying that it was designed as a supplemental means of battering tanks, smashing pill boxes and blowing gaps in holes in fortifications. Primarily it is for use at extremely short range.

Reading groups, tank-hunters reconnaissance units, landing forces all will make use of the new gun, which is light enough to be carried at a run by two soldiers.

The widespread use for the gun was emphasized by a statement of the war department that in defensive operations the new weapon will be operated by chauffeurs, truck drivers, ammunition bearers, medical corps and even personnel, leaving other men free to use their customary arms.

Campbell also disclosed a second of what he called "some surprising packages we have that will blast our enemies out of existence of their defensive gains." It is a new type explosive more than one-third as great in its destructive effect than T. N. T., he gave no further information.

Yesterday an extension northward of the American attacks was reported an advance toward Kairouan further separating Rommel's communications.

The Eighth army's first assault, begun a week ago under a full moon, dented the Mareth line to a depth of about a mile, establishing a bridgehead across a difficult defile. But in midweek Rommel concentrated his best units for a mighty counterblow that compelled the British to abandon this gain.

General Montgomery's veterans had to give ground for the first time since they turned on Rommel in those dark days of last summer when Egypt and Suez seemed doomed. But there was confidence that this setback was only temporary. The final communique of the week revealed "satisfactory results" from the Eighth army and declared that operations were going according to plan.

A feature of the Tunisian battle was the heavy Allied concentration of air power, greater than any before in Africa. American and British squadrons hammered the enemy from his front, all along his supply lines back to the ports and to the sea lanes beyond. Boxed in a narrow area between Montgomery, Patton and the sea, the Axis forces were taking heavy punishment.

Naples and Messina felt the power of far-ranging American heavy bombers, while the R. A. F. carried the war to the suburbs of Rome itself. One R. A. F. pilot told of seeing tram lights twinkling in the streets of Rome and expressed regret that he could not get the "big bullfrog"—Mussolini himself.

The cardinal fact about the Russian campaign was that the Red army stood firm along the line of the Donets river in the Ukraine. The Germans, who had boasted nearly a month ago that they had reached the river on the broad front, still were balked there. Despite continuing Nazi pressure, the Red army was able to strike back in small local actions. Indications were that the German counteroffensive had just about run its course.

Toward Smolensk the Russians continued their slugging, slogging advance, but at a reduced pace. Thawing streams and mud came to this sector west of Moscow as they had come in the Ukraine a month before, to drag at the heels of the Russian war machine. German resistance, set in lines apparently long established for Smolensk's defense, was stiffer.

Spring quagmires also handicapped Red army offensives below Leningrad and in the west Caucasus where the push to rub out the small Axis bridgehead on the sea of Azov coast was resumed.

A feature of the war in the Pacific was the intensification of the air bombardment of the Japanese on Kiska in the Aleutians, perhaps indicating that the American command had something in mind for the north Pacific as well as the south with the

WILL RECLASSIFY

(Continued from First Page)

teachers, gardeners, cemeteries and elevator operators, except those for freight elevators in industrial establishments.

Fathers with children born sufficiently long enough ago to be accepted under the draft definition of dependents are still protected against induction by an instruction sent to draft boards last fall, unless their work falls in non-deferable category.

There has been no official indication as to when this ban on induction of fathers would be lifted, but War Manpower Commissioner Paul V. McNutt has said he expected the non-deferable list to be broadened from time to time and some draft officials have said induction of fathers would begin this summer or fall.

Many non-deferables who preserve dependency deferment now by switching to other work will lose it in the future as other work is made non-deferable or as their draft boards reach them in the normal course through reclassification of 3-A and 2-B men to 1-A.

FAST EXPANSION

(Continued from First Page)

these planes would be vastly improved models of existing types, redesigned on the basis of war experience.

A foretaste of what such sky-giants might do was noted in the experience of the Liberator group which has returned to Britain from three months of remarkable operations in the Mediterranean theater. From bases in North Africa and the western desert these planes consistently made flights of 800 to 900 miles one-way to attack southern Italy—distances twice as great as those so far covered by United States raiders operating from Britain.

Similar flights from Britain would carry the United States raiders clear across Germany to the neighborhood of Breslau in Silesia, a far corner of the Reich. Such a feat was forecast in Eaker's statement that his planes would be able to attack anywhere in Germany.

While no figures are permitted Eaker himself described the existing United States army air establishment in Britain as a mere "token" force—one which is capable of highly-accurate attacks on specially-selected small targets, but not matching the R. A. F. in sustained mass bombing.

For months there has been no indication that the American force is being augmented by any large number of new planes. The consistent tones of communiques and the frequent reappearance of the same planes and crews in newspaper interviews have indicated the original force still is carrying the main weight of the attack.

Moreover, there have been reports of only a few instances of United States fighters flying as escort for their own bombers from Britain. Protecting pursuit often is given by R. A. F. squadrons and Allied fighters. The fighter and bomber combination really began to strike against the Germans on the three raids on France (March 5, 22 and 29) and there is hope among United States airmen that they soon may be able to form their own all-American fighter-bomber teams to enhance the effectiveness of each even further.

On Wednesday, Eaker said, "Our task is to build up a force so that the R. A. F. in a full-scale offensive on the German war machine." He added: "I anticipate that we will have a big enough force by mid-summer so we won't care whether they (Germans) know we are coming or not."

EVANGELIST HELD ON RAPE CHARG

JONESBORO, Ark., March 27.—(Special)—Deputy Sheriff Wes Shoemaker reported today that J. A. Kelly, 46, have pastor of two churches here, was arrested [illegible] Kelly, Route [illegible] Monroe, La., [illegible] Louisiana. [illegible] Kelly is [illegible] Mississippi [illegible] Kelly [illegible] Monday. [illegible] Kelly [illegible] Kelly [illegible] Kelly

POINT VALUES

(Continued from First Page)

rejuggling of the point values of processed foods.

The point value of dried soups is being slashed 50 per cent, but more points will be needed for canned beans, catsup and chile sauce, tomato paste and sauce, applesauce, fruit cocktail, peaches and pineapple.

The fruit juice reduction range up to 60 per cent. These and the cuts on dried soup were made because the products were not selling up to expectations, officials said. The greatest reductions are on 46-ounce cans of juice. This size can of grapefruit juice, posted 23 points in March, will take only 9 starting Monday. A 46-ounce can of tomato or pineapple juice will require 22 points instead of 32.

Apple juice was opened to unrestricted sale along with raisins, prunes and other dried fruits. Officials explained the dried fruits are in danger of spoiling in the coming warm months, while the country has a surplus of apples that can be turned into cans or jugs of apple juice.

Dried fruits were listed on the official chart, at zero value, as a reminder that they may be rationed again when the new crop is packed.

OPA said no overall increase in rations is possible at present.

Kenneth E. Stauffer, chief of the processed foods division of OPA, explained: "This new chart represents a shifting of point values from one item to another, but no change in aggregate point values. In my opinion, there is very little possibility of any lowering of aggregate point values."

Sample changes in point values:

	Size	New Points	Old Points
Applesauce	No. 2	14	10
Fruit salad or cocktail	No. 2	16	14
Peaches	No. 2½	24	21
Pineapple	No. 2½	28	24
Grape juice	Pint	4	8
Grapefruit juice	46 oz.	9	23
Grapfruit juice	46 oz.	9	23
Pineapple juice	46 oz.	22	32
Other fruit juice	46 oz.	9	23
Canned fresh lima beans	No. 2	19	16
Canned dry beans (including baked beans and pork and beans)	No. 2	14	10
Tomato catsup and chili sauce	14 oz.	10	8
Tomato juice	46 oz.	22	32
Other vegetable juices	Pint	8	11
Dried soups	2½ oz.	2	4

The new values go into effect simultaneously with the inauguration Monday morning of the rationing of meat, cheese, canned fish and edible fats and oils. The new chart will be used in making purchases of any unused March or April fruit and vegetable stamps. These are the blue A, B and C (March—expires March 31) or D, E and F (April) stamps in ration book No. 2. The basic ration remains at 48 points per month per person.

The meat stamps that become usable Monday are the red A stamps in the same book. The following week unused red A's plus the red B stamps will be usable, accumulating until the first four weeks' feat stamps expire together on April 30.

Stauffer said processed food rationing had progressed reasonably satisfactorily, although consumers and storekeepers alike were considerably confused at the beginning.

"There has been no starvation because of rationing," he asserted. "But we are seriously aware of the effect of this program on human health and nutrition. We have had to make a few changes for persons who live in isolated places where they can't get fresh fruits and vegetables, but we fixed the original points on the basis of the available supply of processed foods, and except for shifting points from one item to another, we are unable at this time to lower point values in the aggregate.

"One of the few possibilities of lowering point values generally would result if we find that any substantial number of people aren't using up their points. Then we could make available to other people the foods those persons don't buy. However, the amount of the ration is so low we have no confidence in any large number of people not using up their points.

"Wherever and whenever possible, processed foods rationing will be liberalized but, it may also become necessary to tighten up the rations if the paramount demands of war so require."

Among the lesser changes in the new chart were these:

Some large size packages of frozen foods were increased slightly in point values, although the cost of most popular size packages was unchanged.

Canned tomato soup was put in a separate classification without any change in point values. Stauffer said this meant a possible differential between tomato and other soups in the future.

Another new classification is for canned or frozen corn on the cob, priced at 2 points per ear.

The chart, which will be posted Monday in all stores, also lists the things that are not rationed, so as to lessen confusion on some borderline items. Unrationed list include cereals, corn syrup, dates and figs, mushrooms, gravy mixes, jams and jellies, milk, pickles, peanut butter, soft drinks and spices.

Explaining why some items drew higher point values, OPA said:

"Those items that are given higher point values for April (actually effective March 29) sold in March at a rate faster than the supply situation could support under rationing. For example, applesauce was selling 128 per cent faster than scheduled in relation to other items; salad fruits and fruit cocktail were moving 50 per cent ahead of schedule; peaches, 34 per cent; pineapple 25 per cent; and lima beans, 100 per cent. Tomato catsup and chili sauce were other items that were reported to be selling very fast, and hence their values increased."

Although point values of all juices were cut, the heaviest cuts were made on the 46 ounce size, in which size about two-thirds of the annual pack is canned. Sales of this size had been at virtually a standstill, in spite of former popularity.

Dry soups also had been selling slow. Canned soups started the month slow, but picked up at the end of the month and values were left tentatively unchanged.

BRITISH CONDUCT

(Continued from First Page)

lin had been cut between 10 and 11:30 p. m.

This suggested that the attack was not a brief one.

R. A. F. BOMBERS MAKE RAID UPON DUISBURG

LONDON, March 27.—(AP)—R. A. F. bombers pounded the Rhine city of Duisburg, Europe's largest inland port, and other targets in the industrial Ruhr valley last night, breaking a two-weeks weather-enforced lull in the Allied aerial offensive against Germany.

The air ministry said four bombers were lost out of the strong force in the night's operations. Two fighter planes from squadrons which carried out patrols during the night also failed to return.

The first report of German planes over England in more than 36 hours came meanwhile in an authoritative announcement that an enemy aircraft was destroyed off the south coast this afternoon.

The raid last night was the 57th on Duisburg, one of the largest railway junctions in the Ruhr, which was attacked last on December 20. It also was the first night raid on Germany since the deluge of more than 1,000 tons of bombs hit Essen March 12, levelling or damaging 196,000 square yards of shops and buildings among the giant Krupp armament works at a cost of 23 bombers.

The last previous night raid by the R. A. F. was on St. Nazaire, German submarine base on the coast of France, when one bomber was lost. In recent days, however, Whirlwinds and Mosquitos have kept up attacks on enemy targets in France and Belgium.

The Germans, who lost eight of 25 bombers on their last nocturnal visit over English coastal areas Wednesday, stayed away last night for the second night in a row.

The Duisburg attack, like most others recently, apparently was directed at further disrupting iHtler's already crippled transportation system. The railway center, which also offers such targets as a power station, blast furnace, coke ovens and airdromes, is connected with Germany's north sea ports by canals. A city of 440,000 population, it is about 300 air miles from England.

The accuracy of the attack was attested by the fact that pilots reported the anti-aircraft barrage was heavy at the beginning of the raid but died down considerably toward the end.

The air ministry news service said the recent unfavorable weather had improved slightly but that the bombers fought their way through thick clouds to reach the targets.

ALLIED PLANES

(Continued from First Page)

island in the Aleutians, the navy reported today.

The raid on Nauru island was delivered on the morning of Friday (Solomons time) and aroused considerable interest here over whether it might be the beginning of a series of long-range attacks against the strong line of enemy fortifications several hundred miles north of the American airfield on Guadalcanal in the Solomon islands.

The navy communique said that hits were scored on the wharf, runway, officers' quarters and barracks area at Nauru, that four fires were started and that several Jap planes were damaged.

A navy spokesman said it could be safely assumed that the four-engine Liberators which carried out this successful action were operating from Guadalcanal airfield, 675 nautical miles southeast of Nauru.

The Equatorial island is about 10 miles in circumference and is apparently capable of sustaining a reasonably large population since in 1929 there were located there 134 Europeans, 1,099 Chinese and 1,381 natives.



Here's What We Do:

We call for and deliver your suite. Repair and refinish frames, add filling and springs, recondition platforms, and recover in new fabric of your selection.

We Guarantee Our Work

Phone 365-4624

United Electric Furniture Store

UPHOLSTERY DEPT.

107 North 4th St.

Avoid Costly Repairs resulting from TERMITE DAMAGE

SCARCITY OF LUMBER FOR REPAIR WORK

TERMINIX CO.

416 Bernhardt Bldg. Phone 1341

Monroe, La.

ASK FOR FREE INSPECTION

RUSSIANS SAY

(Continued from First Page)

who is it that is now grinding to pieces the German forces on this sector of the front?"

Still holding the initiative on the central front, one Red army unit was said to have cut its way through barbed wire entanglements and mine fields to capture two populated places.

Two hundred Germans were killed and captives and war material taken, the bulletin said.

In the Belgorod sector of the southern Donets river front where the Red army was on the defensive, the communique said the Germans at the cost of heavy losses succeeded temporarily in driving a wedge into Russian positions. But a heavy Soviet counter-attack hurled back the enemy to his original positions, and two companies of Nazi infantry were wiped out.

The Germans lost two tanks and one self-propelled gun in this unsuccessful effort, the bulletin said, and Russian troops also beat off several enemy attacks farther south along the middle reaches of the Donets defense line.

But all these actions were minor and the fighting in the western Caucasus and south of Lake Ilmen northwest of Moscow also was on a reduced scale. The communique indicated that a temporary lull had set in as thaws hampered operations.

After weeks of hard fighting spring finds the Russian armies near Staraya Russa, Nazi 16th army headquarters below Lake Ilmen on the northwestern front.

On the central front the Red army is operating about 32 miles northeast of the German anchor at Smolensk; in the Ukraine the Russians hold a line on the Donets river running east of Belgorod and Kharkov and curving southeastward toward Voroshilovgrad, and in the Caucasus they are only 20 miles from Novorossisk, last remaining big German base in that area.

Russian troops were threatening to take Orel early this month, but the huge German counteroffensive farther south forestalled their drive. The Nazis regained Kharkov and Belgorod south of Orel, but the Russians still hold the intermediate point of Kursk.

Moscow dispatches indicated last night that the Germans were concentrating new reserves of infantry, artillery and planes for a fresh assault against the Soviet lines near Kharkov.

No big gains were reported on any sector within the past 24 hours as the thaw flooded fields and streams. The worst fighting conditions were reported from the Caucasus, where Russian forces in a newly-launched campaign were driving the Germans ever close to their last remaining positions on a narrow strip of the Black sea coast above Novorossisk and toward the Kerch straits.

Swampy conditions had extended even to the far northwestern front, where Marshal Semeon Timoshenko's drive from below Lake Ilman toward the Nazi base at Staraya Russa was pushing slowly through a series of strongly fortified lines. Transportation was reported almost at a standstill.

The Soviet mid-day communique, which told of vast new Nazi concentrations along the Donets north of Chuguev, said numerous German assaults were repulsed in that area yesterday. The army newspaper Red Star said the Germans obviously were massing a huge weight of men and armor for a final all-out attempt to force their way across the Donets.

Ignoring the muddy going, the Germans were said to have thrown large forces of motorized infantry and tanks into a series of attacks which started at dawn yesterday, heavily supported by aircraft. Russian tanks played a big part in stemming the charge.

East of Belgorod, 50 miles north of Chuguev, the Red army was reported to have lashed out in a savage counterattack and to have captured enemy positions and a large quantity of material after hand-to-hand fighting. This was the first report of a major Soviet counter-thrust since the Germans began their gigantic effort for a break-through on the Donets following their recapture of Kharkov.

(The German high command communique made no reference to the Donets fighting, but said Soviet attacks in the northern Caucasus and south of Lake Ladoga were repulsed. The broadcast was recorded by the Associated Press.)

Battering against the outer hedgehog defenses of Smolensk on the central front, the Russians appeared to be consolidating three strong army groups for what might portend an early and concerted smash at the vital Nazi base.

One Soviet unit was hitting northeast of Smolensk, another was moving westward along the Vyazma-Smolensk railway and a third was threatening Dorogobuzh, below the railway and 50 miles east of Smolensk.

RIPPER CREW

(Continued from First Page)

heavy it was "difficult to see other elements (planes) in front of us."

The crew members participated in 11 deep penetration bombing flights and brought down six Focke-Wulfs and one ME-109. Three members of the crew have been wounded, though not seriously.

Camouflage of targets didn't prevent Jack the Ripper from finding them. "No trouble to it if you can do pin-point piloting," said Navigator Leasure. "You check continually for points of reference. There are always landmarks around the target they can't conceal."

Besides Crumm and Leasure the crew of "Jack the Ripper" includes: First Lieutenant Mark H. Gilman, Santa Ana, Calif., co-pilot; First Lieutenant Robert L. Kleyla, Philadelphia, bombardier; Staff Sergeant Rufus W. Youngblood Atlanta, Ga., assistant engineer and waistgunner; Technical Sergeant Peter F. DeBoy, Arbutus, Md., (suburb of Baltimore) radio operator and gunner, and Technical Sergeant Karl L. Masters, Paola, Kas., engineer and top turret gunner; Staff Sergeant James O'Donnell, Camden, N. J., assistant radio operator and gunner; Staff Sergeant Andrew Markle, Rosendale, N. Y., gunner in the ball turret, and Sergeant Glenn C. Wilson, Minneapolis, tail gunner.

NAVAL IDENTIFICATION

The new identification tag of the United States navy includes the bearer's blood group and the date upon which he received tetanus toxoid.

ADDRESS OFFICERS



By staff photographer

Shown above (left), R. A. Guerin, special agent in charge of the New Orleans field division of the federal bureau of investigation, and (right) Thomas W. Davenport, local attorney. Mr. Guerin presided the past week at a meeting held in the federal building, Monroe, of peace officers from the Fifth district. Mr. Davenport discussed "The Psychology of Fear," along original and interesting lines.

CHILE CONGRESS

(Continued from First Page)

De Martin—South American liberators—would be a fact.

Delivering his address of approximately 200 words in Spanish, Wallace said:

"In 1810 in Chile the first fragmentary attempts at a confederation of peoples were made, and a year later in 1811 this country declared itself in favor of an alliance of all peoples of the Americas.

"San Martin, like O'Higgins, in 1818 aspired to a continental federation.

"South America, stimulated by the spiritual ferment in Chile, was a laboratory for the fusion of fatherlands and the fraternity of peoples amid battle; their leaders passed to and fro over frontiers in the name of liberty.

"Now the great masses advance toward a fuller liberty. Its people follow its millenary and revolutionary march to affirm this land as one of dignity of the human spirit. And this revolution should continue until man is freed from the oppression of man.

"In that world free from misery the peoples will fraternize, and frontiers will lose their importance. The fusion of parties of the American nations dreamed of by O'Higgins and San Martin will be a fact.

"When the cruel war of today is followed by a peace based on social justice, Chile will have a distinguished place in this peace as a nation which showed the way."

Wallace, who will remain in Chile ten days, began his first full day's round of activities by paying an official call on President Juan Antonio Rios and reviewing a parade of 30,000 members of Chile's armed forces.

After playing a set of tennis and receiving U. S. Ambassador Claude G. Bowers, the vice-president went with Foreign Minister Joaquin Fernandez to call upon President Rios.

The president then repaid the state visit, driving to the vice-president's beflagged official residence, the Ross mansion on O'Higgins avenue.

From the balcony, filled with cabinet ministers and army and navy officials, Wallace and President Rios reviewed the parade together.

"What do you think of it?" shouted a man as marching cadets of the military academy, Chile's West Point founded by O'Higgins, passed by.

"Muy bien, muy bien," ("Very good, very good,") said Wallace, trying out his Spanish.

His eyes finally strained by the glare, Wallace withdrew to a shaded spot, but was forced back to the front by shouts from the crowd clamoring for a signt of the man they already have called "simpatico."

Despite the newsprint shortage, Chilean newspapers have doubled their number of pages to give the vice-president's visit full coverage. Papers advised their readers to give their guest's name the Spanish pronunciation—"Gualas."

BRITISH EIGHTH

(Continued from First Page)

near the coastal end of the line, where they established a temporary bridgehead across the Wadi Zigzaou last weed-end, or had abandoned their assault there and were striking at a new point.

While the main battle thundered through its seventh day in southern Tunisia without any sign of a decisive break, the British First army opposite the Axis bases of Bizerte and Tunis in the north was reported beginning what the Allied communique called "reconnaissance in force."

The sector where American forces were reported on the move is over 100 miles north of the Maknassy-El Guetar battlefront, where Lieutenant General George S. Patton, Jr.'s main concentrations of men armor is probing for a passage through the rugged hills to the Mediterranean.

Patton's forces were reported to have engaged only in local activity in that area yesterday as rainstorms swept across Tunisia.

In all, it was estimated that between 80 and 100 Axis vehicles were destroyed from the air during the day as the Allied command threw every plane it could muster in North Africa, from fighters to four-motored bombers, into a blistering, continuous assault on German and Italian troop concentrations, gun positions, tank parks and air fields.

(The German high command communique, broadcast from Berlin and recorded by the Associated Press, said the Allies had launched new and heavy attacks in central and southern Tunisia, but that every thrust had been repelled in severe fighting.

(The German-controlled Paris radio acknowledged that Axis troops in southern and central Tunisia were engaged in defensive fighting of "great intensity," while the Algiers radio pointed out that General Montgomery "has not yet thrown into battle the bulk of his force.")

In one destructive night attack Allied light bombers were said to have dropped almost 200 tons of high explosives on enemy camps and troop concentrations, setting off violent explosions among oil storage tanks and starting 15 huge fires which burned all night.

DEATHS

MRS. LOUIS BAUR

Mrs. Louis Baur, 57, died at her residence, 505 Louisville avenue, early Saturday. The funeral will be held at the house this afternoon at 3:30 o'clock with Rev. Ernest D. Holloway officiating, and with funeral arrangements in charge of the Mulhearn Funeral home.

Mrs. Baur leaves her husband and two daughters, Miss Geneva Baur and Miss Elnore Reed Baur; two brothers, James and John Reed, both of Decatur, Ala., and a sister, Miss Alice Reed, Decatur.

Pallbearers will be: Frank Patterson, Henry Haas, Russell Sampagnaro, Charles Hartley, A. P. Kitchens and Walter Rhodes.

MRS. BLUTCHER FAUGHT

TALLULAH, La., March 27.—(Special)—Funeral services for Mrs. Blutcher Faught, 32, who died at her home here Thursday night after a long illness, will be held Sunday afternoon at the Baptist church in Wisner.

Mrs. Faught, who had resided here for the past four years, was formerly of Somerset.

She is survived by her husband; four children, Billy Louis, Bobby Jean, Josephine and Charles Bruce Faught, and her father, John McBey of Vidalia.

Pallbearers will be friends of the family who reside at Wisner.

Williams Funeral home of Tallulah is in charge of arrangements.

BENJAMIN F. FITZPATRICK

Funeral services for Benjamin F. Fitzpatrick, old Arkansas road resident who died Friday afternoon, were held yesterday afternoon at 2:30 o'clock at Aulds chapel church with Rev. A. O. Wright officiating. Interment followed in Aulds chapel cemetery under the direction of Dixie Funeral home.

Pallbearers were Hillary Johnson, W. P. Evans, R. H. Redding, L. C. Garrett, B. O. Avants and Edward Garrett.

Mr. Fitzpatrick, who lived all his life in the Aulds chapel community and who was once a prominent landowner of that area, is survived by his wife, Mrs. Mary E. Fitzpatrick; a stepson, Dr. John E. Hodge of New Orleans; two stepdaughters, Mrs. L. C. Garrett of West Monroe and Miss Rose Hodge of New Orleans, and five grandchildren.

RAID STAGED

(Continued from First Page)

the smoke rising in a pall over the stadium, methods of extinguishing burning incendiaries were demonstrated by enlisted men and later by local members of the motor corps of the Red Cross. Captain George Davis of the chemical warfare unit explained the methods employed.

Incendiaries caused a fire in two cottages in the north end of the field showing how when an attic is cluttered and littered with refuse a building can be vulnerable to complete destruction. By contrast the other building with attic clean and orderly was resistant.

A graphic demonstration showed why most hand extinguishers cannot be used for magnesium incendiary bombs. The problem of the local manufacturer whose plant accumulates magnesium scrap which causes fires and is itself inflammable was treated carefully, pointing out the difference between the method employed in the home and in the factory.

The final portion of the show was the air attack which stunned the audience, causing some of the women to shudder in their seats. It was realistic enough as actual rescue squads—local fire auxiliaries, medical crews, nurses aides drawn from Monroe protective services went into action.

How the control center operates when enemy bombers approach was portrayed vividly.

Other chemical and actual war methods shown were the flame thrower, a device for throwing inflammable oil which is ignited against tanks, pill boxes and other protected positions which small arms cannot penetrate; white phosphorous used for its casualty effect upon troops and for laying smoke screens.

Earlier in the evening Mayor H. H. Benoit, of Monroe, opened the performance. He said the demonstration was a way of keeping in touch with the enemy across the sea so that should he come "we will be in a better position to protect our homes and those we love."

Other speakers were Joseph D. Trammel, coordinator of the local Office of Civilian Defense who traced the history of the O. C. D. and its problems, and Robert Breard, Jr., commander.

This was the 176th showing since the army group started in Washington, D. C., in Sept. 1942.

On display were a 4,000-pound German satan bomb, a 250-pound enemy oil bomb and a 110 rubber phosphorus bomb.

VICTORY GARDEN IDEA

Chemists could grow enough potatoes in an area of 15 square miles to feed the entire United States, using growing solutions instead of soil.

Bread baked on Christmas never becomes stale, according to an old superstition.

DAVIS TO FACE

(Continued from First Page)

raw material under a diet program built around meats, milk and poultry products. Because of uncertainty over future prices, corn has not been moving freely into the nation's livestock and dairy feed lots, despite the fact that the demand is great.

Legislation now awaiting White House approval or disapproval would require the government to raise its ceiling price on the feed grain. Those owning corn have been holding it for the possible higher price. Presidential veto of the legislation would not necessarily mean Davis would make no adjustment in the corn ceiling.

Another problem hanging fire is the question of milk prices. Bitter complaints have been made by dairymen against the government's price policies affecting this food. Taking the stand that dairymen are getting insufficient profit to encourage them to maintain production, Wickard had worked out a $285,000,000 subsidy program for such producers. It had not been announced, however, because of congressional farm bloc opposition to continuance of subsidies.

Resting on Davis' desk will be the question of what the government should do about a $100,000,000 "incentive payment" subsidy program designed to encourage maximum production of "war crops."

A recent survey of farmers' planting intentions showed prospective acreages of peanuts, beans and peas, sweet potatoes and vegetables short of goals. Wickard was studying whether to raise government support prices of these products in the hope that such action would encourage farmers to meet the goals.

The farm labor problem will, of course, be one of the first to engage the administrator's attention. Many farmers have expressed intention of planting only as much land as they believe they can cultivate and harvest with the labor and machinery at hand at planting time. Many of these growers might increase their acreage if Davis could assure them additional help.

Davis will need funds, however, before he can go far on a labor program. A request of Wickard for $85,000,000 for a labor program has been tied up in a congressional squabble over plans the secretary had made for administration of the program.

Then there is the question of what to do about a proposal of the office of price administration to impose ceilings on prices of live hogs and other meat animals. Livestock producers oppose ceilings. So did Wickard. The OPA has contended ceilings are necessary to help stamp out black markets and to stabilize meat prices.

Davis will be confronted by many problems in the field of food distribution. The meat supply situation is one of the most perplexing. It is no secret that the United States is behind in its lend-lease commitments on meats. Davis may have to reduce those commitments or lower civilian allowances.

Rationing of meats, which gets under way Monday, is expected to exert heavy pressure on poultry and egg supplies, thus raising the question of whether these red meat substitutes should also be rationed.

The new administrator faces some ticklish problems in the field of food administration. Wickard's administrative setup for production was built largely around the AAA and its local farmer committees. Some critics have contended that Wickard's machinery scatters control and responsibility.

GLENN BABB

(Continued from First Page)

ing the coastal plain through which runs the road linking Rommel with von Arnim in the north.

Yesterday an extension northward of the American attacks was reported, an advance toward Kairouan, further imperiling Rommel's communications.

The Eighth army's first assault, begun a week ago under a full moon, dented the Mareth line to a depth of about a mile, establishing a bridgehead across a difficult defile. But in midweek Rommel concentrated his best units for a mighty counterblow that compelled the British to abandon this gain.

General Montgomery's veterans had to give ground for the first time since they turned on Rommel in those dark days of last summer when Egypt and Suez seemed doomed. But there was confidence that this setback was only temporary. The final communique of the week recorded "satisfactory results" from the Eighth army and declared that operations were going according to plan.

A feature of the Tunisian battle was the heavy Allied concentration of air power, greater than any before in Africa. American and British squadrons hammered the enemy from his front, all along his supply lines back to the ports and to the sea lanes beyond. Boxed in a narrow area between Montgomery, Patton and the sea, the Axis forces were taking heavy punishment.

Naples and Messina felt the power of far-ranging American heavy bombers, while the R. A. F. carried the war to the suburbs of Rome itself. One R. A. F. pilot told of seeing tram lights twinkling in the streets of Rome and expressed regret that he could not get the "big bullfrog"—Mussolini himself.

The cardinal fact about the Russian campaign was that the Red army stood firm along the line of the Donets river in the Ukraine. The Germans, who had boasted nearly a month ago that they had reached the river on the broad front, still were balked there. Despite continuing Nazi pressure, the Red army was able to strike back in small local actions. Indications were that the German counteroffensive had just about run its course.

Toward Smolensk the Russians continued their slugging, slogging advance, but at a reduced pace. Thawing streams and mud came to this sector west of Moscow as they had come in the Ukraine a month before, to drag at the heels of the Russian war machine. German resistance, set in lines apparently long established for Smolensk's defense, was stiffer.

Spring quagmires also handicapped Red army offensives below Leningrad and in the west Caucasus where the push to rub out the small Axis bridgehead on the sea of Azov coast was resumed.

A feature of the war in the Pacific was the intensification of the air bombardment of the Japanese on Kiska in the Aleutians, perhaps indicating that the American command had something in mind for the north Pacific as well as the south with the coming spring. The average of a raid a day during March was maintained.

There was an extension of the range of Allied air attacks in the south Pacific, the feature being a punishing raid on the Japanese base of Nauru island, just below the equator, by American heavy bombers which made a 1,350-mile round trip flight from Guadalcanal. The attack pointed up the possibility that that stronghold in the lower Solomons might be the starting point for spreading operations against Japan's whole formidable chain of bases across the equatorial Pacific.

There was no let up in the hammering of Japanese positions in the island fringe above Australia. Rabaul was given special attention and late in the week General MacArthur's fliers turned to Wewak, on New Guinea's northern coast, where the Japanese have been building new military installations.

In Washington there was speculation as to the likelihood of an early American naval and air offensive in the south Pacific. Such an attack, it was believed, might be delivered against the enemy's holds in the northern Solomons, perhaps even against his big naval base at Truk.

The Burma and China fronts produced considerable fighting but no significant change.

In the closing days of the Tokyo parliament General Tojo talked a brave war. But signs increased that the Japanese were looking into the future without any surplus of confidence. They signed a new fisheries pact with Russia on Moscow's terms. They indicated a realization that at Pearl Harbor they loosed terrible forces and that the outlook for their empire was full of foreboding.

NEW WEAPON

(Continued from First Page)

tank which may attack him."

Campbell, in an address prepared for a meeting of the Cincinnati (Ohio) Post of the Army Ordnance Association, continued:

"During recent operations in Africa, a small but strong fort gave considerable trouble to the Americans. One lone American soldier detached himself from the landing party, waded ashore and with one shot from his gun effected surrender of the fort. That will be known as the saga of one American soldier and his Bazooka."

Just how far the gun has been spread over the global war fronts was not disclosed. However, it was evident that it either is in action or is about to go into action in many sectors, for Campbell said that Bazookas "have long been in mass production and are being supplied in quantity to both American and Allied forces."

The new weapon is not considered as a substitute for any existing guns, the war department emphasized, saying that it was designed as a supplemental means of battering tanks, smashing pill boxes and blowing gaping holes in fortifications. Primarily it is for use at extremely short range.

Raiding groups, tank-hunters, reconnaissance units, landing forces, all will make use of the new gun, which is light enough to be carried at a run by two soldiers.

The widespread use for the gun was emphasized by a statement of the war department that in defensive operations the new weapons will be operated by chauffeurs, truck drivers, ammunition bearers, orderlies, clerks and mess personnel, leaving other men free to use their customary arms.

Campbell also disclosed a second of what he called "some surprise packages we have that will blast our enemies out of every one of their ill-gotten gains." It is a new type explosive "more than one-third greater in its destructive effect than is T. N. T." He gave no further information.

WILL RECLASSIFY

(Continued from First Page)

teachers, gardeners, cosmeticians and elevator operators, except those for freight elevators in industrial establishments.

Fathers with children born sufficiently long enough ago to be accepted under the draft definition of dependents are still protected against induction by an instruction sent to draft boards last fall, unless their work falls in non-deferable category.

There has been no official indication as to when this ban on induction of fathers would be lifted, but War Manpower Commissioner Paul V. McNutt has said he expected the non-deferable list to be broadened from time to time and some draft officials have said induction of fathers would begin this summer or fall.

Many non-deferables who preserve dependency deferment now by switching to other work will lose it in the future as other work is made non-deferable or as their draft boards reach them in the normal course through reclassification of 3-A and 3-B men to 1-A.

FAST EXPANSION

(Continued from First Page)

these planes would be vastly improved models of existing types, redesigned on the basis of war experience.

A foretaste of what such sky-giants might do was noted in the experience of the Liberator group which has returned to Britain from three months of remarkable operations in the Mediterraneen theater. From bases in North Africa and the western desert these planes consistently made flights of 800 to 900 miles one-way to attack southern Italy—distances twice as great as those so far covered by United States raiders operating from Britain.

Similar flights from Britain would carry the United States raiders clear across Germany to the neighborhood of Breslau in Silesia, a far corner of the Reich. Such a feat was forecast in Eaker's statement that his planes would be able to attack anywhere in Germany.

While no figures are permitted Eaker himself described the existing United States army air establishment in Britain as a mere "token" force—one which is capable of highly-accurate attacks on specially-selected small targets, but not matching the R. A. F. in sustained mass bombing.

For months there has been no indication that the American force is being augmented by any large number of new planes. The consistent tones of communiques and the frequent re-appearance of the same planes and crews in newspaper interviews have indicated the original force still is carrying the main weight of the attack.

Moreover, there have been reports of only a few instances of United States fighters flying as escort for their own bombers from Britain. Protection most often is given by R. A. F. dominion and Allied fighters. This fighter and bomber combination really began to score against the German air force in three raids on France (March 8, 12 and 13) and there is hope among United States airmen that they soon may be able to form their own all-American fighter-bomber team to enhance the effectiveness of escort even further.

On Wednesday, Eaker said, "Our task is to build up a force to join the R. A. F. in a full-scale offensive on the German war machine." He added, "I anticipate that we will have a big enough force by mid-summer so we won't care whether they (Germans) know we are coming or not."

EVANGELIST HELD ON RAPE CHARG

JONESBORO, Ark., March 27.—(AP)—Deputy Sheriff Wes Mooneyhan reported today Joe A. Ellis, 46, traveling evangelist, had been arrested on a charge of raping a fellow-minister's wife, 20-year-old Mrs. Bonnie Ma Samples of nearby Lake City.

Mooneyhan said both men were ministers of the One God church. He quoted Ellis as saying he maintained no home at present but formerly lived at Annison, Fla. The officer gave this version.

Ellis had been holding a meeting at the One God church at Lake City starting last week and planning to continue this week. He was staying at the Samples home.

Monday, in the Rev. Samples' temporary absence, the Rev. Ellis suggested that Samples and Mrs. Samples accompany him to a church meeting in Missouri that night. Mrs. Samples demurred that her baby had no shoes to wear. Ellis then proposed to buy them. While shopping, he also bought Mrs. Samples a dress. On returning to the Samples home the attack was alleged by Mrs. Samples to have occurred.

Bon McCourtney, Ellis' lawyer, said his client did buy Mrs. Samples a dress but denied attacking her.

Hearing is set for Monday.

POSTMASTER CONFIRMED

WASHINGTON, March 27.—(AP)—The senate has confirmed Paul T. Thibodaux as postmaster at Donaldsonville, La.

Save money on your CIGARETTES

Camel - Old Gold
Chesterfield - Kool
Luckies - Raleigh

$1.30 Carton of 10 packs

MINIMUM 3 CARTONS

WE GUARANTEE PERFECT ARRIVAL

Include postage as follows: 22c for 3 cartons; 3c for each additional carton. We ship same day check or money order received.

(If cash sent, register letter.)

Start a Cigarette Club in your office or factory. Buy War Stamps with your savings.

BEN WEST

Dept. W-19, 315 N. 7th St., St. Louis, Mo.

"You'll get better service from Peters and pay less for it. . . .



"Don't hesitate to call Peters just because you know someone paid more for a funeral there than you think you can afford. I talked to a friend who had a service there just recently, and they helped her keep her expense below $150.

"If I were worried about funeral expense, I certainly would call Peters."

PETERS FUNERAL SERVICE

Incorporated

Phone 77 504 South Grand

RUSSIA MAY NOT PLAN POST-WAR

Question Becomes Major Issue In Senate Consideration Of Move

WASHINGTON, March 27.—(AP)—The possibility that Russia may decline to join in any attempt at this time to frame post-war policies for the United Nations developed today as a major issue in senate consideration of collective security proposals.

With a foreign relations subcommittee scheduled to begin preliminary study Tuesday of a half dozen resolutions, senators who have counseled against undertaking any international commitments now predicted the Soviet government would refuse to participate in such moves until after the war is won.

Senator Reynolds, Democrat, North Carolina, chairman of the military affairs committee and a foreign relations committeeman, said he doubts that Josef Stalin desires at this time to lay out the course Russia would follow after the war.

"I think Mr. Stalin is too busy looking after the interests of Russia and winning the war to hold any conferences now about such matters," Reynolds told reporters. "When he gets all he wants for Russia, all the territory he thinks she is entitled to, I assume that he will be willing to advise with the other nations about keeping the peace."

Reynolds said he thought any pledges other allied nations might make would be of little value if Russia did not join in—a view that was not disputed in its fundamental sense by senators who have urged that the United States take the lead in organizing the United Nations for cooperation in solving immediate problems and for collaboration in establishing and maintaining peace.

One of these, Senator Hatch, Democrat, New Mexico, said it is possible that Russia may not want to join now in shaping post-war policies.

"But that doesn't mean that we should do nothing," he added. "How are we going to find out how Russia feels about it unless we make the first move?"

There is no better time, he argued, to bring the Russian attitude into the open, indicating his belief that action by the United States might help to solve the enigma which has surrounded many Soviet diplomatic moves.

The impossibility thus far of foreseeing Russia's moves after the war has been cited frequently by Senator Wheeler, Democrat, Montana, and others who have voiced objections to what they have characterized as attempts to blue-print the peace before the conflict is over.

Members said there was no doubt this issue would receive serious discussion within the foreign relations subcommittee, charged primarily with finding an acceptable compromise for the collective security resolutions before it, and in the senate itself when such a proposal is brought out on the floor.

Senator Guffey, Democrat, Pennsylvania, in which he called an "indispensable" broadcast said today that no matter how completely the Axis is crushed, "unless we win the peace, within another 20 years there will again be a flood of new aggression."

"We owe it to ourselves and to our allies to let them know now where we stand on post-war plans and post-war responsibilities for world peace," Guffey declared.

PIPE ORGAN FOR SOLDIER IS FOUND

BATON ROUGE, La., March 27.—(AP)—USO workers here thought they knew all the questions until a Camp Van Dorn soldier appeared the other night.

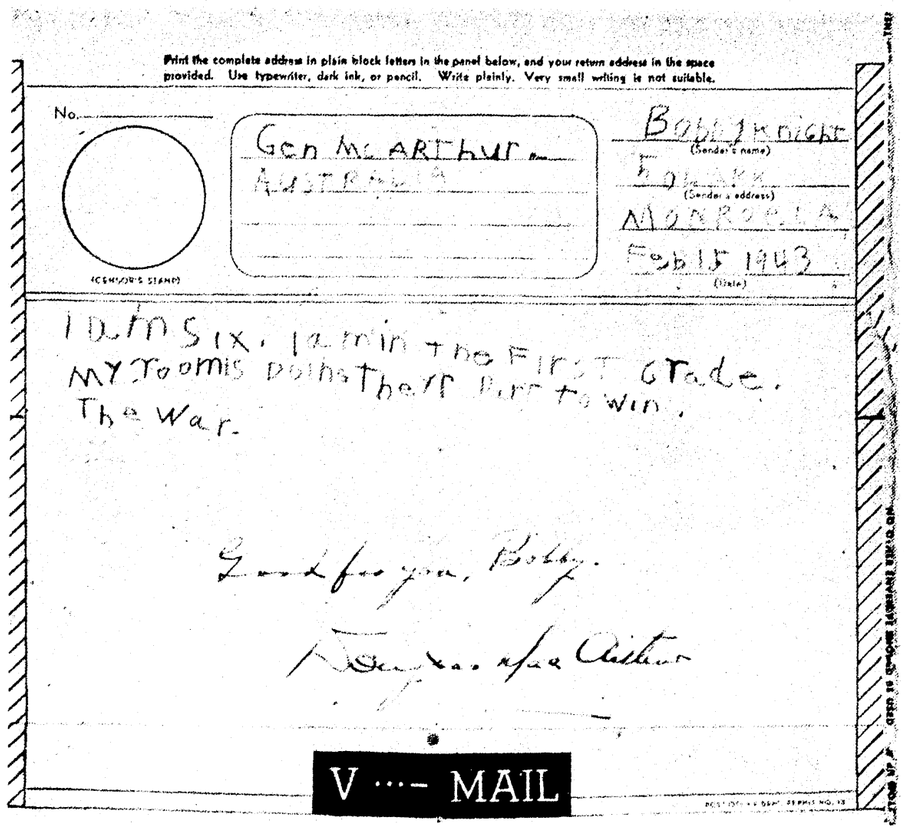
"I need some help," he said. "There is something I have been wanting to do for a long time. I want to play a pipe organ. Do you suppose you could arrange through some of the churches to let me practice on one for an hour tomorrow?"

Hurried telephoning located an available organ in the U. S. O. Executive center.

TRASH FIRE EXTINGUISHED

A trash fire at 805 Cole avenue, first reported to firemen as a burning chicken house, was extinguished yesterday afternoon by members of the Monroe fire department.

MONROE YOUNGSTER HEARS FROM MACARTHUR



—World Staff Photos

Little Bobby Knight, six-year-old student at Georgia Tucker school, who lives at 504 Arkansas avenue, recently wrote General Douglas MacArthur: "I am six. I am in the first grade. My room is doing theyr part to win the war," and the general fired the letter right back to him with the notation: "Good for you, Bobby," and it was signed "Douglas MacArthur." A photograph of Bobby's letter to the general, and MacArthur's notation are shown above. In the lower photo Bobby proudly shows the letter to his younger brother, Jimmy.

MEAT-SEEKERS STORM MARKETS

Frenzied Search Made By Thousands For Sunday's Main Dish

WASHINGTON, March 27.—(AP)—Almost everywhere in America today meat-hungry persons stormed markets in a frenzied search for Sunday's "main dish," and tonight many of them were reconciled to having frankfurters, pig feet, tripe or macaroni for their day-before-rationing dinners.

In many places, stores shut down for lack of meat. An executive of the National association of retail meat dealers said he believed 2,000 of Chicago's 6,000 markets were closed. In Cleveland, an estimated 50,000 persons, gathering as early as 3 a.m., crowded about three major markets. In Detroit most butchers' shelves were empty. In San Francisco, where lines of as many as 1,500 persons formed earlier in the week, some smaller markets did not open today. In New York few stores had any beef, lamb, pork or poultry. In Philadelphia many women fainted as they waited in the shopping crowds.

Similar reports came from many other sections of the country in an Associated Press survey.

Against the background of people trying to find Sunday sustenance, butchers indicated, was the minority of hoarders those trying to lay in a supply of meat before it is put on a point ration basis. OPA officials said the hoarders' game is up Monday when they have to produce red coupons from ration book No. 2 for every pound of meat they buy.

In Richmond, Va., a few persons purchasing hams said they planned to keep them until Christmas. But in most places there were no hams to be bought today.

OPA officials in Washington expressed belief that many retailers and some packers were holding back meat in anticipation of Monday's rationing to try to see that people get something to show for their coupons. But these officials emphasized that OPA is not responsible for such holding back, whatever its extent. In common with representatives of the meat industry in many sections, they said that probably two weeks will pass before the meat situation gets back to a wartime "normal," when housewives again can begin to get a variety of products.

VETO SEEN FOR RUML TAX PLAN

Bitterest Republican-Democratic Battle Of Session Occurs

WASHINGTON, March 27.—(AP)—The first prediction that President Roosevelt would veto any "Ruml plan law" was put before the tax-embattled house by a Democrat today as a bloc of members launched a drive to press through a compromise personal exemption measure that would collect a proportional part, but not all, of one year's taxes.

Representative Dies, Democrat, Texas, asserted the Ruml plan to bypass an income tax year was certain of a presidential veto if passed by congress.

The Texan pointed his finger at the Republican side and shouted: "You are going to be charged with creating blood millionaires" if the Ruml plan, as embodied in a bill by Representative Carlson, Republican, Kansas, passed the house. He said he was willing to support a compromise that would cancel part of 1942 taxes in easing the conversion of 14,000,000 income taxpayers to a current basis.

Representative Robertson, Democrat, Virginia, opened the compromise drive on the floor, in the midst of the bitterest Republican-Democratic legislative battle of the 78th congress.

Representative Forand, Democrat, Rhode Island, presented in detail the provisions of a bill he had drawn embracing the Robertson proposal. He said his bill provided:

1. Forgiveness of the first 19 units, the basic liability on all 1942 income tax returns (6 per cent normal tax and 13 per cent surtax).

2. Withholding 26 per cent at the source on all salaries and wages (13 per cent victory tax and 13 per cent income tax).

3. Discounts up to 6 per cent for voluntary advance payments on that part of the tax in excess of basic liability, because that would be paid currently.

4. Increasing exemptions for members of armed forces to $3,500 (less personal exemptions) on compensation received for military service.

5. Abatement of all taxes owed by a member of the armed forces who dies while in active service.

PILOT, GUNNER KILLED

MERIDIAN, Miss., March 27.—(AP)—An army pilot and a gunner were killed in the crash of a Kay Field light bomber about 7:15 p.m. Friday on a routine flight about 10 miles northwest of Morton, Miss., Major Ben A. Bentley, field public relations officer, announced tonight. Names of the pilot and gunner, he said, will be announced after next of kin have been notified.

WOUNDED MARINES RECOVER RAPIDLY

WASHINGTON, March 27.—(AP)—Marines shot through the leg or thigh during action in the Solomon islands were usually able to walk four or five days after they were injured and were healed within ten days.

The navy reported this today in telling of 4,079 cases of wounds or illness handled aboard a hospital ship and also 366 patients treated at the mobile naval hospital at Auckland, New Zealand.

About two thirds of those taken aboard the hospital ship for transportation to Auckland had received initial treatment at base and field medical stations beforehand and of the total 4,039, only seven deaths occurred. Of the first 366 patients received at the Auckland hospital only one died while under treatment.

The hospital ship phase of the report was prepared by naval medical officers, all members of the reserve. They were Commander L. Kraeer Ferguson, Lieutenant Commander R. B. Brown, Lieutenant Commander J. T. Nicholson, all of Philadelphia, Pa., and Lieutenant Commander H. E. Stedman, of Ann Arbor, Mich.

Commander Ferguson and his associates said most of the 4,039 patients were in "excellent condition" when they reached the hospital ship, especially those who had received prior treatment ashore. Marine casualties usually resulted from wounds caused by shell and grenade fragments, bullets and bayonets, and included compound fractures.

Discussing bullet wounds, Ferguson reported:

"Bullets often caused no more injury than might be expected if an icepick were suddenly thrust into a part and pulled out. Into these simple wounds sulfathiazole was sprayed and a pressure bandage of elastic webbing was applied."

AGREEMENT OF ALLIES IS URGED

Madame Chiang Hopes United Nations Won't Fight Each Other

SAN FRANCISCO, March 27.—(AP)—Madame Chiang Kai-Shek tonight raised the question of whether the Allies, after achieving military victory over the Axis, will fight among themselves and thus lose the peace.

In an address prepared for delivery at a mass meeting which included thousands of Chinese, the first lady of China cited an example from history—the Hussites who united successfully against the German emperor's attempt to subjugate them by armed force, but who allowed their own factional differences to culminate in self-destruction after victory.

"When these two factions had a common enemy, they united and were strong against him," the first lady of China declared.

"When they had defeated the enemy, they flew at each other's throats.

"Will we avert similar disaster and gain wisdom from this object lesson?"

Those willing to die to save their nation portray the spirit of service to their country, Madame Chiang said.

"We of the United Nations," she declared, "have a greater aim before us—the advancement of mankind toward which voluntary service should be our deepest pride and vicarious pain our highest decoration."

Madame Chiang said that while fool-proof blueprints of a post-war world do not exist, we must not blind ourselves to the peril confronting us today.

"This peril is not the winning of the war," said the fragile woman whose country has been blockaded and blasted by invasion, "but the winning of the peace after this war."

She asserted that one must pay the price of unpopularity with the ruling class of the time to help achieve the goal of advancement of mankind.

"This is as true of an individual in his unremitting efforts to conquer inertness as it is true of a people," she said.

"You and I realize that the days for financial and territorial conquistadores are over," Madame Chiang asserted, "and that in their place international understanding and good will must be exercised as the lodal star for the future of mankind."

OPEN HOUSE TO BE HELD BY USO

Citizens Of Monroe And Surrounding Communities Are Invited

How the USO clubs throughout the nation and in foreign lands contribute toward the welfare and morale of the men in the armed forces, will be demonstrated today when the USO club of Monroe will hold open house for the citizens of Monroe and surrounding communities.

Between the hours of 1 and 6 p.m. the doors of the USO center will be thrown open for the people who contributed so much to make possible the club so that they may see what goes on inside one of the club houses. charge of the day's activities.

Headed by Murray Hudson, chairman, the local USO council has charge of the day's activities.

At 1:30 o'clock the 307th air force band from Selman field will render a band concert with Warrant Officer Willard I. Shepherd, conducting.

With Hudson as chairman of the program, short speeches will be delivered by the following representing all interested agencies, military, church and civic.

Lieutenant Colonel C. D. Wright, new commanding officer of the Advanced Navigation school will represent Colonel Earl L. Naiden of Selman field.

Rev. Ernest Holloway, pastor of the Presbyterian church of Monroe, will speak, representing the protestant faith while Dr. F. K. Hersh, rabbi, Temple B'nai Israel wil lspeak on behalf of the Jewish religion, and Rev. Henry Freiburg, OFM of Saint Pascal's church and moderator of the local club will represent the Catholic church.

Speaking on behalf of the Special Service office at Selman field will be Captain Olin S. Lutes, who will represent Captain Myles Costello, director of Special Service, who is on leave.

One of the outstanding agencies on the post, and working so closely with USO is the Chaplain service. Chief of Chaplains John J. Finke will appear on the program to tell how the church and USO work and have so much in common.

Taking the place of Mayor H. H. Benoit, who is attending the mayor's convention in New Orleans, will be C. Curtis Seamon from Commissioner Tugwell's office.

The ballroom, where the program will be held has been renovated along with the other upstairs rooms now in the process of being finished.

Besides the before mentioned, a musical program, featuring some of the best local talent will give a short recital. Mrs. P. A. Doag is in charge of this particular activity.

Under the direction of Mrs. M. E. Bell, the housekeeping committee was responsible for the arrangements of flowers and other appointments.

For the first time, the general public will have an opportunity to visit the just completed library and reading room which has been furnished by the B'Nai Brith lodge of Monroe. This room will be a great addition to the services already rendered at the club, and soon large groups will find a restful and enjoyable atmosphere to spend their off time.

LA GUARDIA TO PUT ON UNIFORM

May Be Assigned To Post In Italy When Occupation Comes

WASHINGTON, March 27.—(AP)—The White House let it be known today that New York's Mayor La Guardia "will wear a uniform," and probably in the army.

Stephen Early, White House secretary, was asked about reports that the 60-year-old son of an Italian immigrant is to be commissioned a brigadier general and might serve in an administrative post in North Africa or possibly Italy when military occupation of that country comes.

"What service he is to give or gender, or what grade he will have has not been decided," Early said. "It is being worked out."

Early said he had seen the reports mentioning a possible job for La Guardia in occupied areas, but added that "is a detail for the secretary of war to decide." There was no immediate comment from the war department.

La Guardia served with an American bombing squadron on the Italian front during the World war, leaving the service at the end of the war with the rank of major.

The New York mayor entered the consular service soon after leaving school and served for several years in Hungary, Austria and Italy. Recently he disclosed, in a shortwave broadcast beamed to Italy, that he had talked with a group of Italian generals captured in North Africa operations, including General Annibale Bergonzoli, dubbed "General Electric Whiskers" because of his bristling beard and handle-bar mustache.

La Guardia's latest federal connection was when he served as head of the office of civilian defense, a job he worked in addition to that of mayor. La Guardia is New York's first third-term mayor, having held that office since 1935 when he left congress.

Pizarro's mummy lies in a transparent case in an ancient cathedral at Lima, Peru. Pizarro was the Spanish conqueror of that country.

SPRING CLEANING

Suits or One-Piece Plain Dresses

10c, 2 for 75c, 3 for $1.00

CASH AND CARRY ONLY

Two Convenient Pick-up Stations

217 PLUM ST. 2705 LEE AVE.

We Also Pick Up and Deliver

We Purchase Old Hangers

Twin City Cleaners

217 Plum St. Phone 4361

PRISONER



CAPT. JACK PARKER

PARKER REPORTED PRISONER OF WAR

Wife Of Soldier Receives Word Local Man Taken In Philippines

Captain Jack M. Parker of Monroe is a prisoner of war of the Japanese, according to a telegram received from the war department by Mrs. Parker, who resides at 1001 South Grand street.

Captain Parker had been listed as missing in action since May 7, 1942, until the telegram was received by Mrs. Parker. It stated: "Your husband Captain Jack M. Parker reported prisoner of war of the Japanese government in the Philippine islands. Letter follows. Signed, Ulion, adjutant general, Washington, D. C."

Captain Parker left for the Philippines on May 30, 1941, and was assigned to Nichols field at Manila. He was quartermaster at Nichols field when war was declared.

Captain Parker was last heard from, indirectly, through Lieutenant Dorothea Daly Engel A. N. C., who escaped from Corregidor seven days before the surrender there. Lieutenant Engel knew Captain Parker and saw him the day she left the Fortress at which time, she said, he was well. The organization with which Captain Parker served is reported to have been awarded two citations for gallantry by General MacArthur. This organization, after withdrawing from Manila, served on Bataan until the withdrawal to Corregidor.

Five daughters of Captain and Mrs. Parker reside with Mrs. Parker at 1001 South Grand street. Captain Parker is the son of Mrs. W. M. Parker and a brother of Mrs. George Lee Todwell of Monroe.

BIRTHS

Mr. and Mrs. Leonard Rosedale, 406 North Sixth street, West Monroe, are parents of a daughter, Dona Raye. Mrs. Rosedale was formerly Miss Maurice Aulds.

Corporal and Mrs. Hampton Smith announce the birth of a daughter March 24. Mrs. Smith is making her home in St. Joseph at the present.

Mr. and Mrs. Hardie Blackman, Sicily Island, announce the birth of a son, Benton, March 21. Mrs. Blackman is the former Miss Bennie Hinton. Mr. Blackman is stationed at Fort Knox, Ky.

Save-Protect-Renew WITH SHERWIN-WILLIAMS PAINTS

FREE FLOWER SEEDS for a beautiful FLOWER GARDEN

YOUR CHOICE OF 5 KINDS FAMOUS FLOWER SEEDS



GET THEM FREE WITH ANY PURCHASE

● SPECIAL OFFER—During our big "Brighten-Up Days" Event. Your choice of 5 different varieties of beautiful flowers. Don't miss this extraordinary offer. Come to our store today.

A 25¢ VALUE

DON'T DELAY THE PAINTING OF YOUR HOUSE



PAINT NOW... PROTECT AND BEAUTIFY with SWP HOUSE PAINT



$3.14 PER GAL. IN 5's

A GOOD PAINTER AND SWP—A COMBINATION HARD TO BEAT

BRIGHTEN UP A ROOM WITH NEW WALLPAPER



9¢ TO 79¢ A ROLL PER ROLL

● Make your selection now while our stock is complete.

● BEDROOMS Quaint florals, dainty stripes, etc. 18c

● LIVING ROOMS Period papers—new moderns, etc. 20c

● KITCHENS Dish designs, fruit papers, etc. 9c

FREE! 6 Oz. Box SOILAX Household Cleanser one to a customer—get yours TODAY!

One Gallon ($2.98) Does a Room!



$2.98 PER GAL. PASTE FORM

Kem-Tone TRADE MARK Reg. U. S. Pat. Off. MIRACLE WALL FINISH

1. One Coat Covers most Wallpapers, painted walls, wallboard, basement walls.
2. Dries in 1 Hour... No offensive paint odor.
3. Mixes with Water... No turpentine needed.
4. Washable.
5. 1 Gallon Does Average Room.





ROLLER-KOATER 89¢ TRIMS, PER ROLL, AS LOW AS 15¢

Before You Decorate See SHERWIN-WILLIAMS Paint & Color Style Guide BORROW THIS IDEA BOOK!

Paint Up DULL FURNITURE with S-W ENAMEL



Kitchen, Bathroom, Nursery, Furniture and Woodwork will look like new. DO YOUR PORCH AND LAWN FURNITURE NOW!

87c PINT

CLEAN-UP SUPPLIES

Wall Cleaner	25c
Grease Spot Remover	30c
Sponges	25c
Fly	25c
Floor Cleaner	25c
Wallpaper Cleaner	40c
Wall Shields	20c
Flaxoap	30c
Sandpaper	3c
Waterless Cleaner	54c

RENT THIS EQUIPMENT FOR BETTER RESULTS

Paint Sprayers	$2.50
Floor Polishers, per day	$1.00
Floor Sanders, per day	$5.00

SHERWIN-WILLIAMS

Monroe Store

109 Catalpa Phone 4545

COVER THE EARTH

PROTECT YOUR HOME • BUY WAR BONDS!

DEAL With a Friendly Institution For Your Home Loan

5% Interest

Don't finance your home until you get all the facts on OUR modern plan.

Direct Reduction WHY PAY MORE?

The MONROE BUILDING & LOAN ASSN.

Phone 994 108 St. John St.

"This Local Institution Serves Best"

NOTICE

We Have A Good Stock On Hand of Grade 1 and 2

TIRES

All Sizes

We Appreciate Your Business

X. HOLT

SERVICE STATION

205 North Third Street Phone 443

RUSSIA MAY NOT PLAN POST-WAR

Question Becomes Major Issue In Senate Consideration Of Move

WASHINGTON, March 27.—(AP)—The possibility that Russia may decline to join in any attempt at this time to frame post-war policies for the United Nations developed today as a major issue in senate consideration of collective security proposals.

With a foreign relations subcommittee scheduled to begin preliminary study Tuesday of a half dozen resolutions, senators who have counseled against undertaking any international commitments now predicted the Soviet government would refuse to participate in such moves until after the war is won.

Senator Reynolds, Democrat, North Carolina, chairman of the military affairs committee and a foreign relations committeeman, said he doubts that Josef Stalin desires at this time to lay out the course Russia would follow after the war.

"I think Mr. Stalin is too busy looking after the interests of Russia and winning the war to hold any conferences now about such matters," Reynolds told reporters. "When he gets all he wants for Russia, all the territory he thinks she is entitled to, I assume that he will be willing to advise with the other nations about keeping the peace."

Reynolds said he thought any pledges other allied nations might make would be of little value if Russia did not join in—a view that was not disputed in its fundamental sense by senators who have urged that the United States take the lead in organizing the United Nations for cooperation in solving immediate problems and for collaboration in establishing and maintaining peace.

One of these, Senator Hatch, Democrat, New Mexico, said it is possible that Russia may not want to join now in shaping post-war policies.

"But that doesn't mean that we should do nothing," he added. "How are we going to find out how Russia feels about it unless we make the first move?"

There is no better time, he argued, to bring the Russian attitude into the open, indicating his belief that action by the United States might help to solve the enigma which has surrounded many Soviet diplomatic moves.

The impossibility thus far of forecasting Russia's moves after the war has been cited frequently by Senator Wheeler, Democrat, Montana, and others who have voiced objections to what they have characterized as attempts to blue-print the peace before the conflict is over.

Members said there was no doubt this issue would receive serious discussion within the foreign relations subcommittee, charged primarily with finding an acceptance compromise for the collective security resolutions before it, and in the senate itself when such a proposal is brought out on the floor.

Senator Guffey, Democrat, Pennsylvania, in which he called an "undiplomatic" broadcast, said today that no matter how completely the Axis is crushed, "unless we win the peace, within another 20 years there will again be a flood of new aggression."

"We owe it to ourselves and to our allies to let them know now where we stand on post-war plans and post-war responsibilities for world peace," Guffey declared.

PIPE ORGAN FOR SOLDIER IS FOUND

BATON ROUGE, La., March 27.—(AP)—USO workers here thought they knew all the questions until a Camp Livingston Dorn soldier appeared the other night.

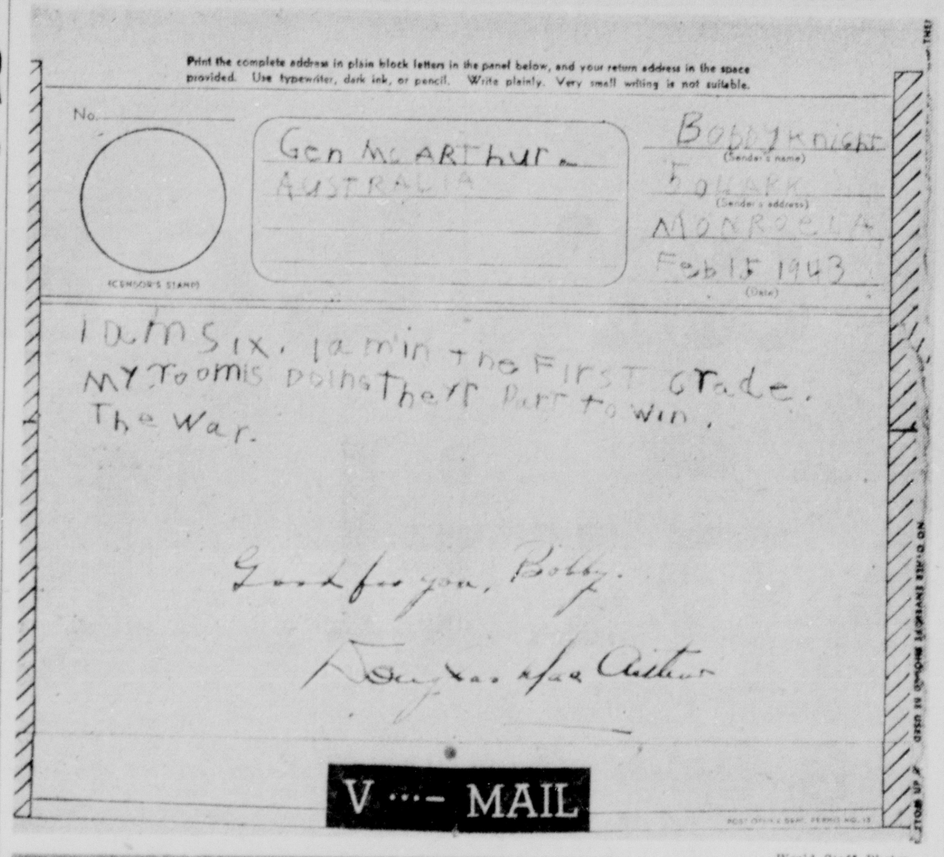
"I need some help," he said. "There is something I have been wanting to do for a long time. I want to play a pipe organ. Do you suppose you could arrange through some of the churches to let me practice on one for an hour tomorrow?"

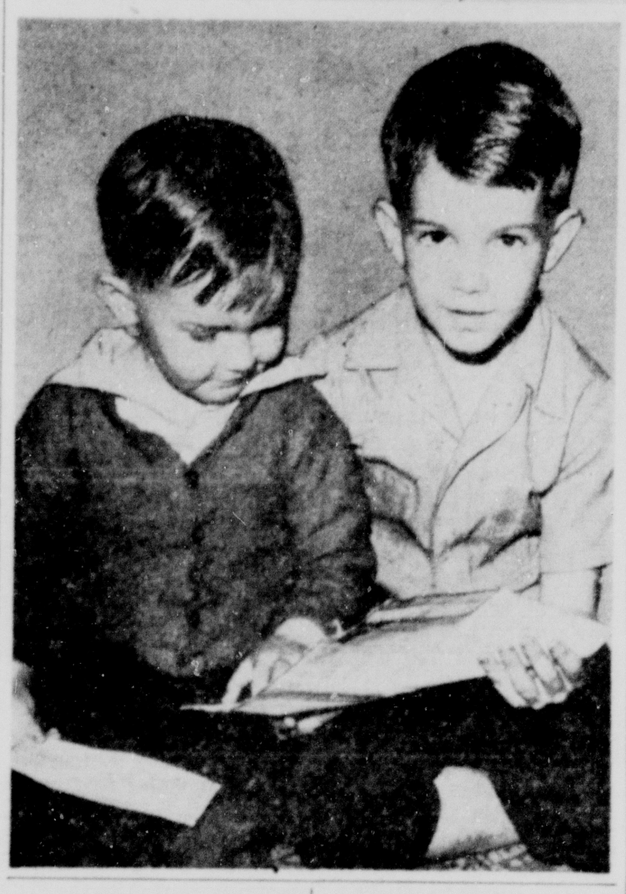
Hurried telephoning located an available organ in the L. S. U. Episcopal center.

TRASH FIRE EXTINGUISHED

A trash fire at 803 Cole avenue, first reported to firemen as a burning chicken house, was extinguished yesterday afternoon by members of the Monroe fire department.

MONROE YOUNGSTER HEARS FROM MACARTHUR





—World Staff Photos

Little Bobby Knight, six-year-old student at Georgia Tucker school, who lives at 504 Arkansas avenue, recently wrote General Douglas MacArthur: "I am six. I am in the first grade. My room is doing theyr part to win the war," and the general fired the letter right back to him with the notation: "Good for you, Bobby," and it was signed "Douglas MacArthur." A photograph of Bobby's letter to the general, and MacArthur's notation are shown above. In the lower photo Bobby proudly shows the letter to his younger brother, Jimmy.

VETO SEEN FOR RUML TAX PLAN

Bitterest Republican-Democratic Battle Of Session Occurs

WASHINGTON, March 27.—(AP)—The first prediction that President Roosevelt would veto any "Ruml plan law" was put before the tax-embattled house by a Democrat today, as a bloc of members launched a drive to press through a compromise pay-as-you-go measure that would cancel a substantial part, but not all, of one year's taxes.

Representative Dies, Democrat, Texas, asserted the Ruml plan to bypass an income tax year was certain of a presidential veto if passed by congress.

The Texan pointed his finger at the Republican side and shouted "you are going to be charged with creating blood millionaires" if the Ruml plan, as embraced in a bill by Representative Carlson, Republican, Kansas, passed the house. He said he was willing to support a compromise that would cancel part of 1942 taxes in easing the conversion of 44,000,000 income taxpayers to a current basis.

Representative Robertson, Democrat, Virginia, opened the compromise drive on the floor, in the midst of the bitterest Republican-Democratic legislative battle of the 78th congress.

Representative Forand, Democrat, Rhode Island, presented in detail the provisions of a bill he had drawn embracing the Robertson proposal. He said his bill provided:

1. Forgiveness of the first 19 units, the basic liability on all 1942 income tax returns (6 per cent normal tax and 13 per cent surtax).
2. Withholding 20 per cent at the source on all salaries and wages (3 per cent victory tax and 17 per cent income tax).
3. Discounts up to 6 per cent for voluntary advance payments on that part of the tax in excess of basic liability, because that would be paid currently.
4. Increasing exemptions for members of armed forces to $3,500 (less personal exemptions) on compensation received for military service.
5. Abatement of all taxes owed by a member of the armed forces who dies while in active service.

PILOT, GUNNER KILLED

MERIDIAN, Miss., March 27.—(AP)—An army pilot and a gunner were killed in the crash of a Kay Field light bomber about 7:15 p.m. Friday on a routine flight about 10 miles northwest of Morton, Miss., Major Ben A. Bentley, field public relations officer, announced tonight. Names of the pilot and gunner, he said, will be announced after next of kin have been notified.

MEAT-SEEKERS STORM MARKETS

Frenzied Search Made By Thousands For Sunday's Main Dish

WASHINGTON, March 27.—(AP)—Almost everywhere in America today, meat-hungry persons stormed markets in a frenzied search for Sunday's "main dish," and tonight many of them were reconciled to having frankfurters, pig feet, tripe or macaroni for their day-before-rationing dinners.

In many places, stores shut down for lack of meat—an executive of the National association of retail meat dealers said he believed 2,000 of Chicago's 6,000 markets were closed. In Cleveland, an estimated 50,000 persons, gathering as early as 3 a.m., crowded about three major markets. In Detroit most butchers' shelves were empty. In San Francisco, where lines of as many as 1,000 persons formed earlier in the week, some smaller markets did not open today. In New York few stores had any beef, lamb, pork or poultry. In Philadelphia many women fainted as they waited in the shopping crowds.

Similar reports came from many other sections of the country in an Associated Press survey.

Against the background of people trying to find Sunday sustenance, butchers indicated, was the minority of hoarders—those trying to lay in a supply of meat before it is put on a point-ration basis. OPA officials said the hoarders' game is up Monday when they have to produce red coupons from ration book No. 2 for every pound of meat they buy.

In Richmond, Va., a few persons purchasing hams said they planned to keep them until Christmas. But in most places there were no hams to be bought today.

OPA officials in Washington expressed belief that many retailers and some packers were holding back meat in anticipation of Monday's rationing—to try to see that people get something to show for their coupons. But these officials emphasized that OPA is not responsible for such holding back, whatever its extent. In common with representatives of the meat industry in many sections, they said that probably two weeks will pass before the meat situation gets back to a wartime "normal," when housewives again can begin to get a variety of products.

WOUNDED MARINES RECOVER RAPIDLY

WASHINGTON, March 27.—(AP)—Marines shot through the leg or thigh during action in the Solomon islands were usually able to walk four or five days after they were injured and were healed within ten days.

The navy reported this today in telling of 4,039 cases of wounds or illness handled aboard a hospital ship and also 366 patients treated at the mobile naval hospital at Auckland, New Zealand.

About two thirds of those taken aboard the hospital ship for transportation to Auckland had received initial treatment at base and field medical stations beforehand and of the total 4,039, only seven deaths occurred. Of the first 366 patients received at the Auckland hospital only one died while under treatment.

The hospital ship phase of the report was prepared by naval medical officers, all members of the reserve. They were Commander L. Kraeer Ferguson, Lieutenant Commander R. B. Brown, Lieutenant Commander J. T. Nicholson, all of Philadelphia, Pa., and Lieutenant Commander H. E. Stedman, of Ann Arbor, Mich.

Commander Ferguson and his associates said most of the 4,039 patients were in "excellent condition" when they reached the hospital ship, especially those who had received prior treatment ashore. Marine casualties usually resulted from wounds caused by shell and grenade fragments, bullets and bayonets, and included compound fractures.

Discussing bullet wounds, Ferguson reported:

"Bullets often caused no more injury than might be expected if an icepick were suddenly thrust into a part and pulled out. Into these simple wounds sulfathiazole was sprayed and a pressure bandage of elastic webbing was applied."

OPEN HOUSE TO BE HELD BY USO

Citizens Of Monroe And Surrounding Communities Are Invited

How the USO clubs throughout the nation and in foreign lands contribute toward the welfare and morale of the men in the armed forces will be demonstrated today when the USO club of Monroe will hold open house for the citizens of Monroe and surrounding communities.

Between the hours of 1 and 6 p.m. the doors of the USO center will be thrown open for the people who contributed so much to make possible the club so that they may see what goes on inside one of the club houses. charge of the day's activities.

Headed by Murray Hudson, chairman, the local USO council has charge of the day's activities.

At 1:30 o'clock the 307th air force band from Selman field will render a band concert with Warrant Officer Willard I. Shepherd, conducting.

With Hudson as chairman of the program, short speeches will be delivered by the following representing all interested agencies, military, church and civic.

Lieutenant Colonel C. D. Wright, new commanding officer of the Advanced Navigation school will represent Colonel Earl L. Naiden of Selman field.

Rev. Ernest Holloway, pastor of the Presbyterian church of Monroe, will speak, representing the protestant faith while Dr. F. K. Hersh, rabbi, Temple B'nai Israel wil lspeak on behalf of the Jewish religion, and Rev. Henry Freiburg, OFM of Saint Pascal's church and moderator of the local club will represent the Catholic church.

Speaking on behalf of the Special Service office at Selman field will be Captain Olin S. Lutes, who will represent Captain Myles Costello, director of Special Service, who is on leave.

One of the outstanding agencies on the post, and working so closely with USO is the Chaplain service. Chief of Chaplains John J. Finke will appear on the program to tell how the church and USO work and have so much in common.

Taking the place of Mayor H. H. Benoit, who is attending the mayor's convention in New Orleans, will be C. Curtis Seamon from Commissioner Tugwell's office.

The ballroom, where the program will be held has been renovated along with the other upstairs rooms now in the process of being finished.

Besides the before mentioned, a musical program, featuring some of the best local talent will give a short recital. Mrs. P. A. Poag is in charge of this particular activity.

Under the direction of Mrs. M. E. Bell, the housekeeping committee was responsible for the arrangements of flowers and other appointments.

For the first time, the general public will have an opportunity to visit the just completed library and reading room which has been furnished by the B'Nai Brith lodge of Monroe. This room will be a great addition to the services already rendered at the club, and soon large groups will find a restful and enjoyable atmosphere to spend their off time.

AGREEMENT OF ALLIES IS URGED

Madame Chiang Hopes United Nations Won't Fight Each Other

SAN FRANCISCO, March 27.—(AP)—Madame Chiang Kai-Shek tonight raised the question of whether the Allies, after achieving military victory over the Axis, will fight among themselves and thus lose the peace.

In an address prepared for delivery at a mass meeting which included thousands of Chinese, the first lady of China cited an example from history—the Hussites who united successfully against the German emperor's attempt to subjugate them by armed force, but who allowed their own factional differences to culminate in self-destruction after victory.

"When these two factions had a common enemy, they united and were strong against him," the first lady of China declared.

"When they had defeated the enemy, they flew at each other's throats.

"Will we avert similar disaster and gain wisdom from this object lesson?"

Those willing to die to save their nation portray the spirit of service to their country, Madame Chiang said.

"We of the United Nations," she declared, "have a greater aim before us—the advancement of mankind—toward which voluntary service should be our deepest pride and vicarious pain our highest decoration."

Madame Chiang said that while fool-proof blueprints of a post-war world do not exist, we must not blind ourselves to the peril confronting us today.

"This peril is not the winning of the war," said the fragile woman whose country has been blockaded and blasted by invasion, "but the winning of the peace after this war."

She asserted that one must pay the price of unpopularity with the ruling class of the time to help achieve the goal of advancement of mankind.

"This is as true of an individual in his unremitting efforts to conquer inertness as it is true of a people," she said.

"You and I realize that the days for financial and territorial conquistadores are over," Madame Chiang asserted, "and that in their place international understanding and good will must be exercised as the lodal star for the future of mankind."

PRISONER



CAPT. JACK PARKER

PARKER REPORTED PRISONER OF WAR

Wife Of Soldier Receives Word Local Man Taken In Philippines

Captain Jack M. Parker of Monroe is a prisoner of war of the Japanese, according to a telegram received from the war department by Mrs. Parker, who resides at 1001 South Grand street.

Captain Parker had been listed as missing in action since May 7, 1942, until the telegram was received by Mrs. Parker. It stated: "Your husband Captain Jack M. Parker reported prisoner of war of the Japanese government in the Philippine islands. Letter follows. Signed, Ulion, adjutant general, Washington, D. C."

Captain Parker left for the Philippines on May 30, 1941, and was assigned to Nichols field at Manila. He was quartermaster at Nichols field when war was declared.

Captain Parker was last heard from, indirectly, through Lieutenant Dorothea Daly Engel, A. N. C., who escaped from Corregidor seven days before the surrender there. Lieutenant Engel knew Captain Parker and saw him the day she left the Fortress at which time, she said, he was well. The organization with which Captain Parker served is reported to have been awarded two citations for gallantry by General MacArthur. This organization, after withdrawing from Manila, served on Bataan until the withdrawal to Corregidor.

Five daughters of Captain and Mrs. Parker reside with Mrs. Parker at 1001 South Grand street. Captain Parker is the son of Mrs. W. M. Parker and a brother of Mrs. George Lee Todwell of Monroe.

LA GUARDIA TO PUT ON UNIFORM

May Be Assigned To Post In Italy When Occupation Comes

WASHINGTON, March 27.—(AP)—The White House let it be known today that New York's Mayor La Guardia "will wear a uniform," and probably in the army.

Stephen Early, White House secretary, was asked about reports that the 60-year-old son of an Italian immigrant is to be commissioned a brigadier general and might serve in an administrative post in North Africa or possibly Italy when military occupation of that country comes.

"What service he is to give or render, or what grade he will have has not been decided," Early said. "It is being worked out."

Early said he had seen the reports mentioning a possible job for La Guardia in occupied areas, but added that "is a detail for the secretary of war to decide." There was no immediate comment from the war department.

La Guardia served with an American bombing squadron on the Italian front during the World war, leaving the service at the end of the war with the rank of major.

The New York mayor entered the consular service soon after leaving school and served for several years in Hungary, Austria and Italy. Recently he disclosed, in a shortwave broadcast beamed to Italy, that he had talked with a group of Italian generals captured in North Africa operations, including General Annibale Bergonzoli, dubbed "General Electric Whiskers" because of his bristling beard and handle-bar mustache.

La Guardia's latest federal connection was when he served as head of the office of civilian defense, a job he worked in addition to that of mayor. La Guardia is New York's first third-term mayor, having held that office since 1933 when he left congress.

Pizarro's mummy lies in a transparant case in an ancient cathedral at Lima, Peru. Pizarro was the Spanish conqueror of that country.

BIRTHS

Mr. and Mrs. Leonard Rosedale, 406 North Sixth street, West Monroe, are parents of a daughter, Dona Raye. Mrs. Rosedale was formerly Miss Maurice Aulds.

Corporal and Mrs. Hampton Smith announce the birth of a daughter March 24. Mrs. Smith is making her home in St. Joseph at the present.

Mr. and Mrs. Hardie Blackman, Sicily Island, announce the birth of a son, Benton, March 21. Mrs. Blackman is the former Miss Bennie Hinton. Mr. Blackman is stationed at Fort Knox, Ky.

DEAL With a Friendly Institution
For Your Home Loan
5% Interest
Don't finance your home until you get all the facts on OUR modern plan.
Direct Reduction
WHY PAY MORE?
The MONROE BUILDING & LOAN ASSN.
Phone 994 106 St. John St.
"This Local Institution Serves Best"

NOTICE
We Have A Good Stock On Hand of Grade 1 and 2
TIRES
All Sizes
We Appreciate Your Business
X. HOLT
SERVICE STATION
205 North Third Street Phone 443

SPRING CLEANING
Suits or One-Piece Plain Dresses
40c, 2 for 75c, 3 for $1.00
CASH AND CARRY ONLY
Two Convenient Pick-up Stations
217 PLUM ST. 2705 LEE AVE.
We Also Pick Up and Deliver
We Purchase Old Haggers
Twin City Cleaners
217 Plum St. Phone 4361

Save-Protect-Renew WITH SHERWIN-WILLIAMS PAINTS
FREE FLOWER SEEDS for a beautiful FLOWER GARDEN
YOUR CHOICE OF 5 KINDS
FAMOUS FLOWER SEEDS
GET THEM FREE WITH ANY PURCHASE
● SPECIAL OFFER—During our big "Brighten-Up Days" Event. Your choice of 5 different varieties of beautiful flowers. Don't miss this extraordinary offer. Come to our store today.
A 25¢ VALUE
DON'T DELAY THE PAINTING OF YOUR HOUSE
PAINT NOW... PROTECT AND BEAUTIFY with SWP HOUSE PAINT
$3.14 PER GAL. IN 5's
A GOOD PAINTER AND SWP—A COMBINATION HARD TO BEAT
BRIGHTEN UP A ROOM WITH NEW WALLPAPER
9¢ TO 79¢ A ROLL
● Make your selection now while our stock is complete.
PER ROLL
● BEDROOMS Quaint florals, dainty stripes, etc. 18c
● LIVING ROOMS Period papers—new moderns, etc. 20c
● KITCHENS Dish designs, fruit papers, etc. 9c
FREE! 6 Oz. Box SOILAX Household Cleanser one to a customer—get yours TODAY!
One Gallon ($2.98) Does a Room!
$2.98 PER GAL. PASTE FORM
Kem-Tone MIRACLE WALL FINISH
1. One Coat Covers most Wallpapers, painted walls, wallboard, basement walls.
2. Dries in 1 Hour... No offensive paint odor.
3. Mixes with Water... No turpentine needed.
4. Washable.
5. 1 Gallon Does Average Room.
COVERS WALLPAPER
DRIES IN 1 HOUR
WASHES EASILY
ROLLER-KOATER 89¢ TRIMS, PER ROLL AS LOW AS 15¢
Before You Decorate See SHERWIN-WILLIAMS Paint & Color Style Guide
BORROW THIS IDEA BOOK!
CLEAN-UP SUPPLIES
Wall Cleaner 25c
Grease Spot Remover 30c
Sponges 25c
Ply 25c
Floor Cleaner 25c
Wallpaper Cleaner 40c
Wall Shields 20c
Flaxoap 30c
Sandpaper 3c
Waterless Cleaner 54c
Paint Up DULL FURNITURE with S-W ENAMEL
Kitchen, Bathroom, Nursery, Furniture and Woodwork will look like new.
DO YOUR PORCH AND LAWN FURNITURE NOW!
87c PINT
RENT THIS EQUIPMENT FOR BETTER RESULTS
Paint Sprayers $2.50
Floor Polishers, per day $1.00
Floor Sanders, per day $5.00
SHERWIN-WILLIAMS
Monroe Store
109 Catalpa Phone 4545
COVER THE EARTH
PROTECT YOUR HOME • BUY WAR BONDS!

The 2nd War Loan Starts April 12

13 billion dollars must be raised!

The Government of the United States is asking us to lend it 13 billion dollars in the next few weeks. We can do it. And we must do it. Every American must realize the truth:

In this, our toughest war, we've made a good start. We've trained a lot of men—made a lot of weapons—built a lot of ships.

But it's only a start. No man or woman among us would contend for a single instant that we're doing enough **now** to win this war!

We've Got to Build More!

We broke all records building 8 million tons of shipping last year. But grim-faced Army and Navy men will tell you that the 18 MILLION tons we're building this year **still** won't be enough!

We've Got to Fight More!

From now till this war is won, America must be on the offensive. In ever-increasing numbers, your sons, brothers, husbands must go into actual battle. Our losses have already begun to mount—and they will not grow less.

And We've Got to Buy More War Bonds!

Sure we're all buying War Bonds now. But we've got to help pay for our increased fighting and building . . . We've got to match, as best we can, the sacrifice of those Americans who are toiling and sweating on a dozen battlefronts—with the bloodiest yet to come. The blunt fact is this: to keep our war machine going, we've got to dig up 13 billion **extra** dollars this month. 13 billion dollars over and above our regular War Bond buying!

In the next few weeks you may be visited by one of the thousands of volunteers who are contributing their time and effort to this Drive. But don't wait for him. Make up your mind now that before this drive is over, you're going to march right down to your nearest bank, Post-office, or place where they sell War Bonds, and do your duty. And don't ever forget this: in doing your duty, you're doing yourself one of the biggest favors of your life!

For United States War Bonds are the greatest investment in the world—bar none. They're investments tailored to fit your particular situation. And they give you the chance of a lifetime to order and **get** the kind of world you want to live in after this war. Every cent you put in War bonds now will help to guarantee plenty of peacetime jobs making peace-living for every one of us.

For your Country's sake—for your **own** sake—invest **all you can!**

There Are 7 Different Types of United States Government Securities—Choose The Ones Best Suited for You:

United States War Savings Bonds—Series E: The perfect investment for individual and family savings. Gives you back $4 for every $3 when the Bond matures. Designed especially for the smaller investor. Dated 1st day of month in which payment is received. Interest: 2.9% a year if held to maturity. Denominations: $25, $50, $100, $500, $1,000. Redemption: any time 60 days after issue date. Price: 75% of maturity value.

2½% Treasury Bonds of 1964-1969: Readily marketable, acceptable as bank collateral, these Bonds are ideal investments for trust funds, estates and individuals. A special feature provides that they may be redeemed at par and accrued interest for the purpose of satisfying Federal estate taxes. Dated April 15, 1943; due June 15, 1969. Denominations: $500, $1,000, $5,000, $10,000, $100,000—also $1,000,000 if registered. Redemption: Not callable till June 15, 1964; thereafter at par and accrued interest on any interest date at 4 months' notice. Subject to Federal taxes only. Price: par and accrued interest.

Other Securities: Series "C" Tax Notes, 7/8% Certificates of Indebtedness; 2% Treasury Bonds of 1950-1952; United States Savings Bonds Series "F"; United States Savings Bonds Series "G."

THEY GIVE THEIR LIVES...YOU LEND YOUR MONEY!

THIS AD SPONSORED IN THE INTERESTS OF VICTORY BY

MONROE

F. STRAUSS & SON, INC.	313 Walnut, Phone 61
CITY OF MONROE	Office City Hall Bldg., Phone 1904
H. H. Benoit, Mayor; C. R. Tidwell, Commissioner; W. D. H. Rodriquez, Commissioner	
ALVIS HOTEL	439 DeSiard, Phone 2990
CORNETT-BANISTER EXTERMINATORS	Bernhardt Bl. Phone 5594
TIDWELL & SONS SERVICE STATIONS	1619 So. Grand St. Phone 609
WEIL CLEANERS	408 No. 4th St., Phone 990
ROSS LADART GROCERY	14th & Washington, Phone 3005
OBER'S LAUNDRY & DRY CLEANING	2405 S. Grand, Phone 160
SERVICE NOVELTY CO.	807 DeSiard, Phone 2469
ALVIS HOTEL COFFEE SHOP	439 DeSiard, Phone 3590
RED ONION CAFE	705½ DeSiard, Phone 3974
LIBERTY CAFE	405 Walnut, Phone 1494
BLUE RIBBON ICE CREAM CO., INC.	114 Catalpa, Phone 670
HEMP'S CAFETERIA	121 DeSiard, Phone 1397
E. R. KIPER HARDWARE & SUPPLY CO., INC.	116 DeSiard, Phone 2852
UNITED CARBON CO.	Bernhardt Bl., Phone 1029
SWAYZE'S DAIRY	Milhaven Rd., Phone 2918
HOLSUM BAKERY	901 Louisville Ave., Phone 417
E. W. CRUSE	Ouachita Bank Bl., Phone 1100
WEINBERG'S	1202 DeSiard, Phone 5888
COLUMBIA TRANSFER CO.	Texas Avenue, Phone 5503
JONES GROCERY & MARKET	206 So. 8th, Phone 1154
PIERCE'S PHARMACY, INC.	1001 DeSiard, Phone 2626
LOPER MACHINE WORKS	1820 DeSiard, Phone 115
MARIE WAMSLEY BEAUTY SALON	Bernhardt Bl., Phone 1405
CLARENCE OAKLEY INSURANCE	Bernhardt Bl., Phone 4121
D. MASUR & SONS	Cor. DeSiard & N. Grand, Phone 283
LEE-ROGERS CHEVROLET CO.	223 Walnut St., Phone 2344
INTERSTATE CO. (A. P. Barr, Mgr.)	214 Grammont St., Phone 6936
MOORE'S TAILORING & MEN'S WEAR	104 DeSiard St., Phone 2414
MONROE BOWLING CENTER	107 N. Grand, Phone 5533
ELMORE'S WHISKEY & DRUG STORE	2217 DeSiard, Phone 130
DOUGLAS FUNERAL HOME (Colored)	1715 Grammont, Phone 1820
BELMONT AMUSEMENT PARLOR	339 DeSiard, Phone 768
SIG HAAS & SONS (Only the Best)	119 DeSiard, Phone 165
ANDERSON-CLAYTON & CO.	Bernhardt Bldg., Phone 6080

MONROE

STANDARD ROOFING CO.	513 Walnut, Phone 44
BOND'S BAKERY, INC.	331 Harrison, Phone 1780
CLOVER LEAF DAIRIES	Sterlington Road, Phone 5232
SLAGLE-JOHNSON LUMBER CO., INC.	Apple St., Phone 295
H. MICKEL WHOLESALE DRY GOODS COMPANY,	322 Harrison St., Phone 5722
ELIAS & SONS	422 DeSiard St., Phone 1295
SOUTHERN HARDWARE CO., LTD.	108 Walnut St., Phone 510
DIXIE FUNERAL HOME, "Monroe's Leading Funeral Home"	403 Jackson St., Phone 577
COUCH CONSTRUCTION CO.	Dothan, Ala.
T. L. JAMES CONSTRUCTION CO.	Ruston, La.
ST. FRANCIS SANITARIUM	Jackson Street
CONSUMERS FOOD MARKET	519 Washington St.
MONROE STEAM LAUNDRY	436 South Grand St., Phone 103
MONROE VENDING CO.	214 Forrest Ave., Phone 5752
SALLEY HAULING & TRUCKING CO.	706 Trenton, Phone 587
V. FRANK LYNN & CO., INC.	2509 Gordon Ave., Phone 88
ACTIVATED CARBONS, INC.	Sterlington Road, Phone 687
NEW YORK FURNITURE CO.	625 DeSiard, Phone 5500
RITZ THEATRE (Colored)	911 DeSiard St., Phone 5231
McCAIN & RICHARDS, INC.	1201 Louisville Ave., Phone 4700
CHARLIE'S CAFE, Larrie Henry	117 South Grand, Phone 6311
THOMPSON & THOMPSON, M. C. and W. H. Thompson	Bernhardt Bldg.
WHITE WAY CLUB	2729 DeSiard St., Phone 9273
CUT-PRICE STORE	512 DeSiard St., Phone 5871
NORTH LOUISIANA WHOLESALE OIL & GAS CO., INC.	2802 DeSiard St., Phone 427
GRIFFIN STUDIO	318 DeSiard, Phone 6
CENTRAL & CIRCLE S SERVICE STATIONS	"There's One Near You"
DeSIARD NURSERY & GREENHOUSE, INC.	5318 DeSiard, Phone 2327-J
MONROE RECREATION PARLOR	423 DeSiard, Phone 4068
OUACHITA TRACTOR CO.	5800 DeSiard St., Phone 1056
GAY CLOTHING CO.	347 DeSiard, Phone 4667
FIRESTONE STORES	N. 3rd and Washington, Phone 505
J. C. PENNEY CO., INC.	126 DeSiard, Phone 1133
HUNT & WHITAKER, INC.	436 DeSiard, Phone 1970
RENFROW & SON, INC.	430 DeSiard, Phone 601

MONROE

UNITED GAS PIPE LINE CO.	Bernhardt Bldg.
KELLOGG LUMBER CO. (R. D. Kellogg)	1200 Grammont St., Phone 2880
ACME BEVERAGE CO.	223 S. 5th, Phone 4747
MOTOR SUPPLY CO., INC.	408 Washington, Phone 1774
KEENE'S SHOE STORE	338 DeSiard, Phone 145
N. KALIL & SON	441 DeSiard, Phone 885
ALICE HENRY	115 DeSiard, Phone 3900
THE LIEBER CO., INC.	1008 Elysian Fields, Phone 245
FAMILY SHOE STORE	320 DeSiard, Phone 675
THE RENDEZVOUS	1400 Louisville, Phone 5626
J. B. McCOY LUMBER CO.	905 S. Grand, Phone 4742
E. E. KELLY PLUMBING	602 Louisville, Phone 4415
TWIN CITY GRAVEL & CONCRETE CO.	Louisville Ave., Phone 369
OUACHITA BAKING CO.	2519 S. Grand, Phone 82
PARLOR CITY LUMBER CO., INC.	1000 Mississippi, Phone 4
C. C. COLVERT	

WEST MONROE

HARPER TRUCK LINE	115 North Riverfront, Phone 1299
J. C. STEELE LUMBER CO.	907 Coleman Ave., Phone 866
KELLOGG OIL CO.	105 South 5th, Phone 532
BIG BOY'S TAVERN	Calhoun Road, Phone 9359
WEST MONROE BUS CO.	232 Trenton St., Phone 827
VOGUE CLEANERS	401 Cypress St., Phone 544
MONROE STERLINGTON BUS LINE	Jack Russell, Phone 5404
H. R. HAYES LUMBER CO.	200 Bridge, Phone 54
CLARK'S JEWELRY STORE	202 Trenton, Phone 3532
TOM HICKS TRANSFER CO.	501 Trenton, Phone 84
CALVERT'S DRUG STORE	308 Trenton St., Phone 266
J. L. ALDRICH PLUMBING CO.	304 Wheelis, Phone 4032
BENNETT'S CAFE	210 Trenton, Phone 6234
CAREY HOLMES SEED & GROCERY STORE	908 Cypress, Phone 428
PEOPLE'S SAND & GRAVEL PIT	7th and Natchitoches St., Phone 5188
MONROE ICE DELIVERY	600 Coleman Ave., Phone 1128
BAYLES FISH MARKET (Always Fresh Fish)	113 South Riverfront, Phone 9193

The 2nd War Loan Starts April 12

13 billion dollars must be raised!

The Government of the United States is asking us to lend it 13 billion dollars in the next few weeks. We can do it. And we must do it. Every American must realize the truth:

In this, our toughest war, we've made a good start. We've trained a lot of men—made a lot of weapons—built a lot of ships.

But it's only a start. No man or woman among us would contend for a single instant that we're doing enough **now** to win this war!

We've Got to Build More!

We broke all records building 8 million tons of shipping last year. But grim-faced Army and Navy men will tell you that the 18 MILLION tons we're building this year **still** won't be enough!

We've Got to Fight More!

From now till this war is won, America must be on the offensive. In ever-increasing numbers, your sons, brothers, husbands must go into actual battle. Our losses have already begun to mount—and they will not grow less.

And We've Got to Buy More War Bonds!

Sure we're all buying War Bonds now. But we've got to help pay for our increased fighting and building . . . We've got to match, as best we can, the sacrifice of those Americans who are toiling and sweating on a dozen battlefronts—with the bloodiest yet to come. The blunt fact is this: to keep our war machine going, we've got to dig up 13 billion **extra** dollars this month. 13 billion dollars over and above our regular War Bond buying!

In the next few weeks you may be visited by one of the thousands of volunteers who are contributing their time and effort to this Drive. But don't wait for him. Make up your mind now that before this drive is over, you're going to march right down to your nearest bank, Post-office, or place where they sell War Bonds, and do your duty. And don't ever forget this: in doing your duty, you're doing yourself one of the biggest favors of your life!

For United States War Bonds are the greatest investment in the world—bar none. They're investments tailored to fit your particular situation. And they give you the chance of a lifetime to order and **get** the kind of world you want to live in after this war. Every cent you put in War bonds now will help to guarantee plenty of peacetime jobs making peace-living for every one of us.

For your Country's sake—for your **own** sake—invest **all you can!**

There Are 7 Different Types of United States Government Securities—Choose The Ones Best Suited for You:

United States War Savings Bonds—Series E: The perfect investment for individual and family savings. Gives you back $4 for every $3 when the Bond matures. Designed especially for the smaller investor. Dated 1st day of month in which payment is received. Interest: 2.9% a year if held to maturity. Denominations: $25, $50, $100, $500, $1,000. Redemption: any time 60 days after issue date. Price: 75% of maturity value.

2½% Treasury Bonds of 1964-1969: Readily marketable, acceptable as bank collateral, these Bonds are ideal investments for trust funds, estates and individuals. A special feature provides that they may be redeemed at par and accrued interest for the purpose of satisfying Federal estate taxes. Dated April 15, 1943; due June 15, 1969. Denominations: $500, $1,000, $5,000, $10,000, $100,000—also $1,000,000 if registered. Redemption: Not callable till June 15, 1964; thereafter at par and accrued interest on any interest date at 4 months' notice. Subject to Federal taxes only. Price: par and accrued interest.

Other Securities: Series "C" Tax Notes, ⅞% Certificates of Indebtedness; 2% Treasury Bonds of 1950-1952; United States Savings Bonds Series "F"; United States Savings Bonds Series "G."

THEY GIVE THEIR LIVES...YOU LEND YOUR MONEY!

THIS AD SPONSORED IN THE INTERESTS OF VICTORY BY

MONROE

P. STRAUSS & SON, INC.	313 Walnut, Phone 61
CITY OF MONROE H. H. Benoit, Mayor; C. R. Tidwell, Commissioner; W. D. H. Rodriquez, Commissioner	Office City Hall Bldg., Phone 1904
ALVIS HOTEL	439 DeSiard, Phone 2990
CORNETT-BANISTER EXTERMINATORS	Bernhardt Bl. Phone 5594
TIDWELL & SONS SERVICE STATIONS	1619 So. Grand St. Phone 609
WEIL CLEANERS	408 No. 4th St., Phone 990
ROSS LADART GROCERY	14th & Washington, Phone 3005
OBER'S LAUNDRY & DRY CLEANING	2405 S. Grand, Phone 160
SERVICE NOVELTY CO.	807 DeSiard, Phone 2469
ALVIS HOTEL COFFEE SHOP	439 DeSiard, Phone 3590
RED ONION CAFE	705½ DeSiard, Phone 3974
LIBERTY CAFE	405 Walnut, Phone 1494
BLUE RIBBON ICE CREAM CO., INC.	114 Catalpa, Phone 670
HEMP'S CAFETERIA	121 DeSiard, Phone 1397
E. R. KIPER HARDWARE & SUPPLY CO., INC.	116 DeSiard, Phone 2852
UNITED CARBON CO.	Bernhardt Bl., Phone 1029
SWAYZE'S DAIRY	Milhaven Rd., Phone 2948
HOLSUM BAKERY	901 Louisville Ave., Phone 417
E. W. CRUSE	Ouachita Bank Bl., Phone 5400
WEINBERG'S	1202 DeSiard, Phone 5888
COLUMBIA TRANSFER CO.	Texas Avenue, Phone 5503
JONES GROCERY & MARKET	206 So. 8th, Phone 1154
PIERCE'S PHARMACY, INC.	1001 DeSiard, Phone 2626
LOPER MACHINE WORKS	1820 DeSiard, Phone 115
MARIE WAMSLEY BEAUTY SALON	Bernhardt Bl., Phone 1405
CLARENCE OAKLEY INSURANCE	Bernhardt Bl., Phone 4121
D. MASUR & SONS	Cor. DeSiard & N. Grand, Phone 283
LEE-ROGERS CHEVROLET CO.	223 Walnut St., Phone 2344
INTERSTATE CO. (A. P. Barr, Mgr.)	214 Grammont St., Phone 6936
MOORE'S TAILORING & MEN'S WEAR	104 DeSiard St., Phone 2414
MONROE BOWLING CENTER	107 N. Grand, Phone 5533
ELMORE'S WHISKEY & DRUG STORE	2217 DeSiard, Phone 130
DOUGLAS FUNERAL HOME (Colored)	1715 Grammont, Phone 1820
BELMONT AMUSEMENT PARLOR	339 DeSiard, Phone 768
SIG HAAS & SONS (Only the Best)	119 DeSiard, Phone 165
ANDERSON-CLAYTON & CO.	Bernhardt Bldg., Phone 6080

MONROE

STANDARD ROOFING CO.	513 Walnut, Phone 44
BOND'S BAKERY, INC.	331 Harrison, Phone 1780
CLOVER LEAF DAIRIES	Sterlington Road, Phone 5232
SLAGLE-JOHNSON LUMBER CO., INC.	Apple St., Phone 295
H. MICKEL WHOLESALE DRY GOODS COMPANY,	322 Harrison St., Phone 5722
ELIAS & SONS	422 DeSiard St., Phone 1295
SOUTHERN HARDWARE CO., LTD.	108 Walnut St., Phone 510
DIXIE FUNERAL HOME, "Monroe's Leading Funeral Home"	402 Jackson St., Phone 577
COUCH CONSTRUCTION CO.	Dolthan, Ala.
T. L. JAMES CONSTRUCTION CO.	Ruston, La.
ST. FRANCIS SANITARIUM	Jackson Street
CONSUMERS FOOD MARKET	519 Washington St.
MONROE STEAM LAUNDRY	436 South Grand St., Phone 103
MONROE VENDING CO.	214 Forrest Ave., Phone 5752
SALLEY HAULING & TRUCKING CO.	706 Trenton, Phone 587
V. FRANK LYNN & CO., INC.	2509 Gordon Ave., Phone 88
ACTIVATED CARBONS, INC.	Sterlington Road, Phone 687
NEW YORK FURNITURE CO.	625 DeSiard, Phone 5500
RITZ THEATRE (Colored)	911 DeSiard St., Phone 5231
McCAIN & RICHARDS, INC.	1201 Louisville Ave., Phone 4700
CHARLIE'S CAFE, Larrie Henry	117 South Grand, Phone 6311
THOMPSON & THOMPSON, M. C. and W. H. Thompson	Bernhardt Bldg.
WHITE WAY CLUB	2729 DeSiard St., Phone 9273
CUT-PRICE STORE	512 DeSiard St., Phone 5871
NORTH LOUISIANA WHOLESALE OIL & GAS CO., INC.	2802 DeSiard St., Phone 427
GRIFFIN STUDIO	318 DeSiard, Phone 6
CENTRAL & CIRCLE S SERVICE STATIONS	"There's One Near You"
DeSIARD NURSERY & GREENHOUSE, INC.	5318 DeSiard, Phone 2327-J
MONROE RECREATION PARLOR	423 DeSiard, Phone 4068
OUACHITA TRACTOR CO.	5800 DeSiard St., Phone 1056
GAY CLOTHING CO.	347 DeSiard, Phone 4667
FIRESTONE STORES	N. 3rd and Washington, Phone 505
J. C. PENNEY CO., INC.	126 DeSiard, Phone 1133
HUNT & WHITAKER, INC.	436 DeSiard, Phone 1970
RENFROW & SON, INC.	430 DeSiard, Phone 601

MONROE

UNITED GAS PIPE LINE CO.	Bernhardt Bldg.
KELLOGG LUMBER CO. (R. D. Kellogg)	1200 Grammont St., Phone 2880
ACME BEVERAGE CO.	223 S. 5th, Phone 4747
MOTOR SUPPLY CO., INC.	408 Washington, Phone 1774
KEENE'S SHOE STORE	338 DeSiard, Phone 145
N. KALIL & SON	441 DeSiard, Phone 885
ALICE HENRY	115 DeSiard, Phone 3900
THE LIEBER CO., INC.	1008 Elysian Fields, Phone 245
FAMILY SHOE STORE	320 DeSiard, Phone 675
THE RENDEZVOUS	1400 Louisville, Phone 5626
J. B. McCOY LUMBER CO.	905 S. Grand, Phone 4742
E. E. KELLY PLUMBING	602 Louisville, Phone 4415
TWIN CITY GRAVEL & CONCRETE CO.	Louisville Ave., Phone 369
OUACHITA BAKING CO.	2519 S. Grand, Phone 82
PARLOR CITY LUMBER CO., INC.	1000 Mississippi, Phone 4
C. C. COLVERT	

WEST MONROE

HARPER TRUCK LINE	115 North Riverfront, Phone 1299
J. C. STEELE LUMBER CO.	907 Coleman Ave., Phone 864
KELLOGG OIL CO.	105 South 5th, Phone 532
BIG BOY'S TAVERN	Calhoun Road, Phone 9359
WEST MONROE BUS CO.	232 Trenton St., Phone 827
VOGUE CLEANERS	401 Cypress St., Phone 544
MONROE STERLINGTON BUS LINE	Jack Russell, Phone 5404
H. R. HAYES LUMBER CO.	200 Bridge, Phone 54
CLARK'S JEWELRY STORE	202 Trenton, Phone 3532
TOM HICKS TRANSFER CO.	501 Trenton, Phone 84
CALVERT'S DRUG STORE	508 Trenton St., Phone 266
J. L. ALDRICH PLUMBING CO.	304 Wheelis, Phone 4032
BENNETT'S CAFE	210 Trenton, Phone 6234
CAREY HOLMES SEED & GROCERY STORE	908 Cypress, Phone 428
PEOPLE'S SAND & GRAVEL PIT	7th and Natchitoches St., Phone 5188
MONROE ICE DELIVERY	600 Coleman Ave., Phone 1126
BAYLES FISH MARKET (Always Fresh Fish)	113 South Riverfront, Phone 9193

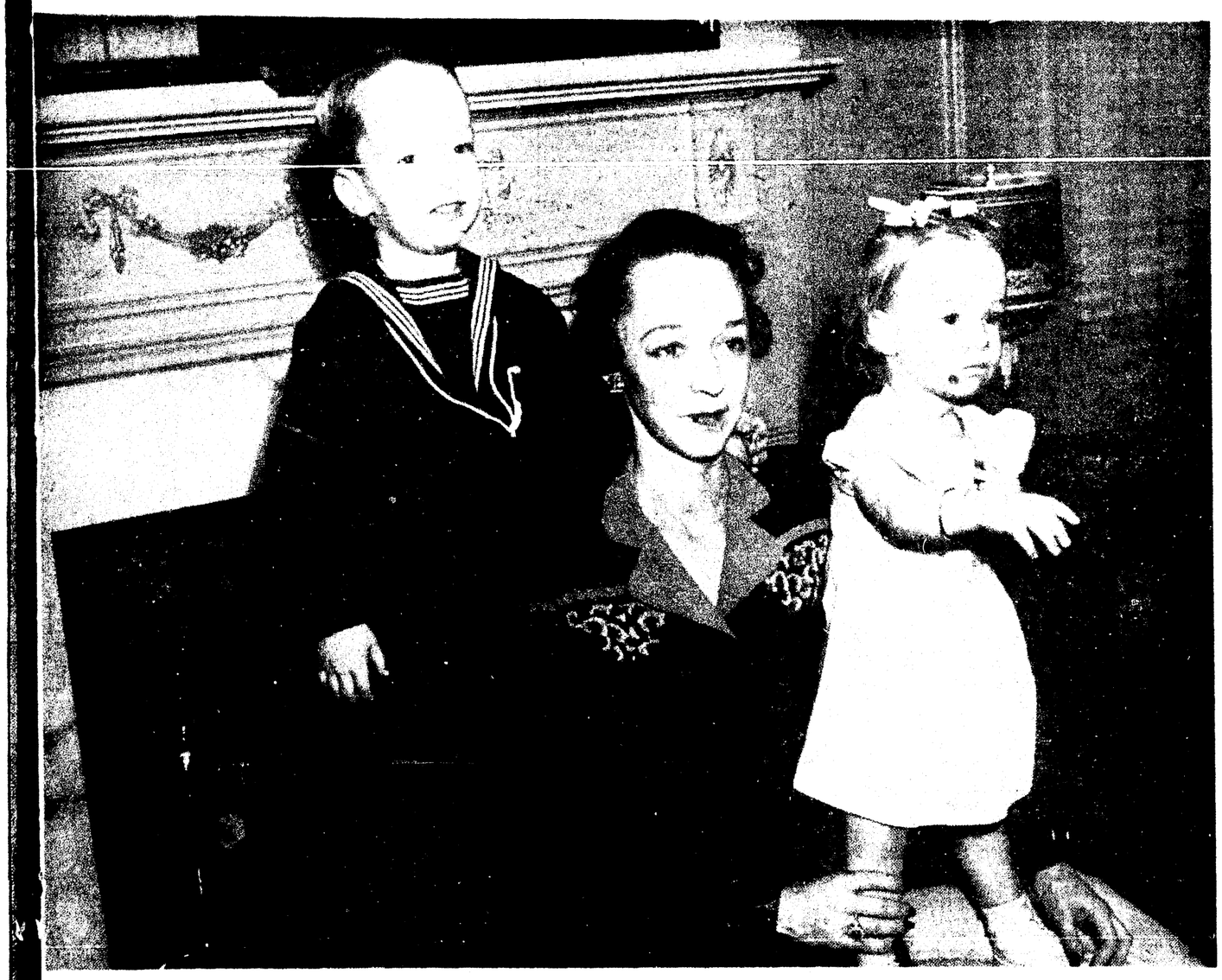
WOMEN'S SECTION

ACTIVITIES--CLUBS--INTERESTS

Eve Bradford, Editor
Monroe Morning World
Sunday, March 28, 1943









A group of congenials, wives of high ranking officers at Selman Field, enjoy a friendly afternoon of cards. Reading from left to right they are: Mrs. Lawson Moseley, Mrs. Jess Bryan Bennett, Mrs. Robert F. Reynolds, Mrs. R. DeMichele and Mrs. Calvin Fite.

Mrs. Walter Wood Kellogg and her two children, Walter Wood, Jr., and Suzanne, pose for their picture before departing for their new home in Washington, D. C. They will join Lieutenant Commander Kellogg the first of April.

Mrs. Edward D. Skinner and daughter, Letitia Marshall, to the right, returned to their home in Evanston, Ill., Friday night following a visit of several months in the city. Mrs. Skinner was formerly Miss Marshall Russell.

Miss Ruth Ann Nolan, upper right, daughter of Mr. and Mrs. O. B. Nolan, whose engagement and approaching marriage to Lieutenant Patrick D. Putnam, son of Mr. and Mrs. D. B. Putnam of Syracuse, N. Y., is formally announced today.

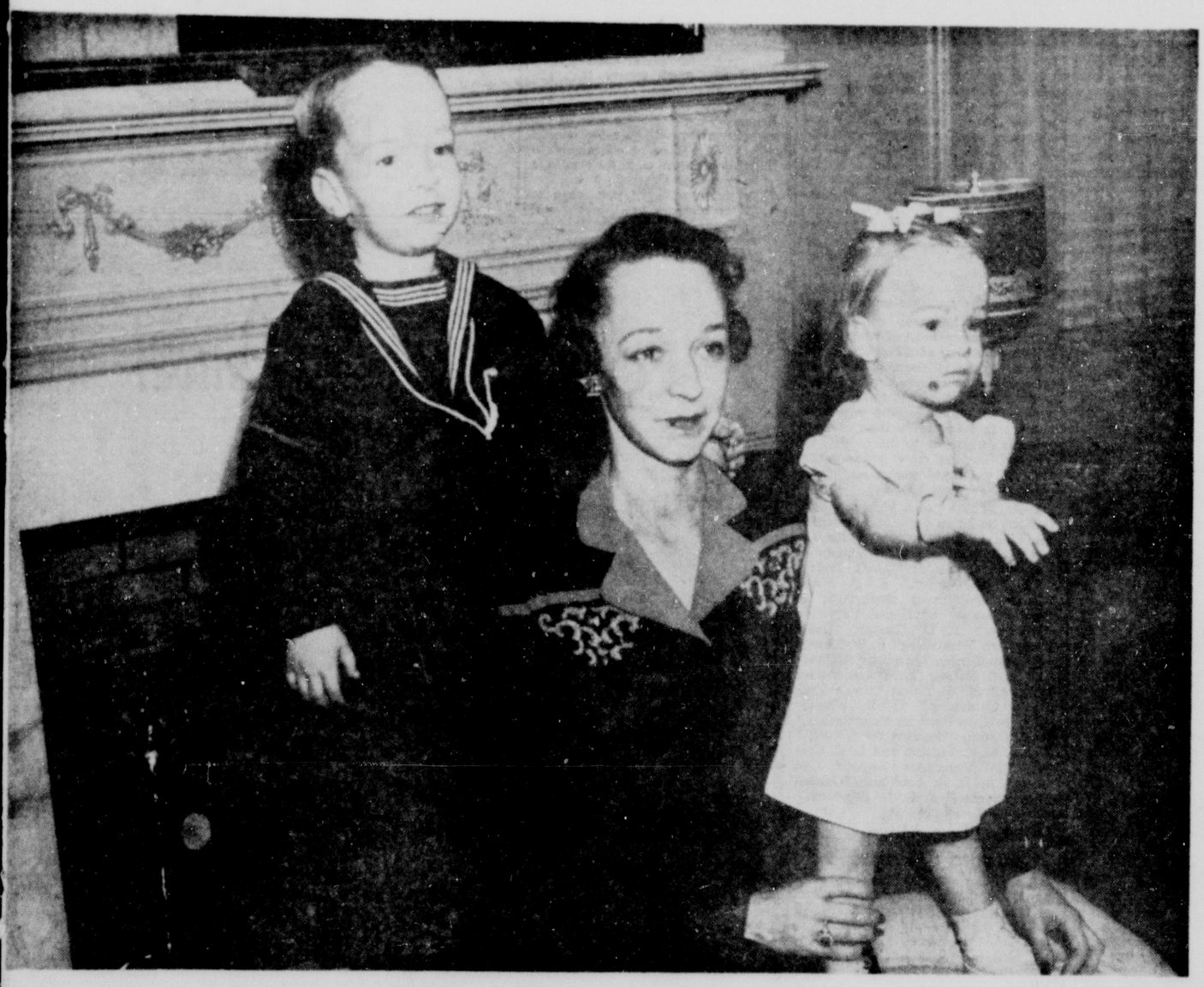
WOMEN'S SECTION

ACTIVITIES--CLUBS--INTERESTS

Eve Bradford, Editor
Monroe Morning World
Sunday, March 28, 1943









A group of congenials, wives of high ranking officers at Selman Field, enjoy a friendly afternoon of cards. Reading from left to right they are: Mrs. Lawson Moseley, Mrs. Jess Bryan Bennett, Mrs. Robert F. Reynolds, Mrs. R. DeMichele and Mrs. Calvin Fite.

Mrs. Walter Wood Kellogg and her two children, Walter Wood, Jr., and Suzanne, pose for their picture before departing for their new home in Washington, D. C. They will join Lieutenant Commander Kellogg the first of April.

Mrs. Edward D. Skinner and daughter, Letitia Marshall, to the right, returned to their home in Evanston, Ill., Friday night following a visit of several months in the city. Mrs. Skinner was formerly Miss Marshall Russell.

Miss Ruth Ann Nolan, upper right, daughter of Mr. and Mrs. O. B. Nolan, whose engagement and approaching marriage to Lieutenant Patrick D. Putnam, son of Mr. and Mrs. D. B. Putnam of Syracuse, N. Y., is formally announced today.

Miss Gloria Frances Major Is Honoree At Party Given By Spinster Clu

Bride-To-Be Guest At 'Kicking Out' Affair

Springtime Informality, Accentuated By Spring Flowers, Marks Party Here

Exquisite little nosegays, reminiscent of old-fashioned gardens, were bestowed upon members of the Spinster club when they arrived at the "kicking out" party for Miss Gloria Frances Major in the Butterfly room of the Frances hotel.

The formality of the winter season gave place to charming informality associated with springtime social affairs on this occasion. Spring flowers were everywhere in evidence and Miss Major wearing a leaf green linen ensemble with white accessories and a gardenia corsage, was the essence of springtime.

The "kicking out" process was as customary the highlight of the evening and called for the reading aloud of an original poem. Miss Major's poem, entitled, "Farewell To Spinsterhood," follows:

"The time has come, my Spinster friends
For you and me to part.
My spinster days draw to an end
My marital ones soon start.

No dates, no men from this time on
No hopes of a new beau.
My energy I'll have to spend
On learning how to sew.

My exercise I'll daily get
In wielding brooms and mops
In working o'er the kitchen stove
In cooking beans and chops.

But as I go, I leave behind
For luck and fortune too
A lucky penny that'll help insure
Good husbands soon for you."

Club members presented Miss Major with a handsome sewing kit containing the traditional silver thimble engraved with the date.

The spacious buffet, laden with silver trays of delicious edibles, was developed in the springtime colors with a wide-spreading plaque of spring flowers forming the central decor. Trays laden with delicious little frosted cakes in the spring colors were passed among the guests with the demi-tasse.

Miss Violet Meyer, Miss Josephine McCranie and Miss Marguerite McHenry were members of the committee on this occasion.

Those present in addition to Miss Major, were: Misses Carrie Jo Hill, Annie Lee Russell, Beverly Russell, Virginia Earle Kersh, Clara Virginia Terzia, Ellen Hale, Jean Hale, Josephine McCranie, Jane McKenzie, Nan Buckner, Margie Farmer, Roberta Neel, Ann Carter Johnston, Violet Meyer, Dorothy Graves, Miriam Freeman, Robertine Rhymes, Hazel Mitchell, Jena Jackson.

* * *

Miss Drew Attending College Conference

Miss Nan Drew, sophomore at Northeast Junior college, is attending a conference of national officers of Phi Theta Kappa, national junior college honor society. The meeting being held at Stephens college, Columbia, Missouri, was called in lieu of the annual convention which had to be cancelled because of transportation difficulties.

Officers were to discuss important business matters and hear written reports of work accomplished by chapters which were not represented at the conference. The full program included no social functions which always form a delightful phase of the annual convention. Mrs. Margaret Mocal, executive secretary of Phi Theta Kappa, explained the situation when she wrote to chapters that "These are unusual times in which we are forced to do unusual things. We were informed by O. D. T. that it would be necessary to curtail plans for the convention."

In addition to Miss Drew, national historian, the roster of national officers includes president, Elbert Stringer, Moberly Junior college; vice-president, Mary Dee Stuart, Gulf Park college, Gulfport, Mississippi; second vice-president, Edward Tichy, Bluefield Junior college, Bluefield, West Virginia; executive secretary, Mrs. Margaret Mocal, Canton, Mississippi, and treasurer, Miss Jean Woolfolk, Little Rock, Arkansas.

Sponsors of Gamma Gamma chapter of Northeast Junior college are Mrs. Louise Gray Lemert and Dean C. C. Colvert. Last year Mrs. Lemert accompanied delegates to the national convention held in Gulfport.

* * *

Charles Henry Accardo, Dumo Kokinos, Joe LaDart and Charlie Bee, left March 25 for Camp Beauregard, having enlisted in the army. Charles Accardo has two brothers already in the armed service. They are Joe Accardo in the coast guard service, and Leonard Accardo, who is in the air corps and is stationed in Nebraska.



ATTENDING CONFERENCE . . .

Miss Nan Drew, sophomore at Northeast Junior college is attending Phi Theta Kappa National Junior college honor society conference in Stephens college, Columbia, Mo.

Women Enlisted In U. S. Land Army Branch

Some 60,000 American women from cities and towns are going to learn this coming season what life is like down on the farm. That's the number which the U. S. Department of Agriculture estimated will be enlisted this year in the women's land army branch of the U. S. Crop Corps formed to help farmers and food processors reach the year's production goals.

Women's land army life down on the farm will not be the summer vacation which the word "farm" conjures up to many urban women. The 60,000 women of Britain's land army, according to observers, "work like ants, eat like horses and sleep soundly as dormice"—certainly an inducement to any women suffering from lack of appetite or insomnia.

Sun-up to sun-set is the traditional work day for farmers. Members of the women's land army, however, won't have such long hours as this, and rest periods will be provided. But farm work isn't done on the basis of a six-day week. Horses, cows and pigs have to eat, and hens lay eggs on Sunday just as any other day. If a horse foals or a sow farrows on the Sabbath, someone must take care of them. Potato bugs don't take a rest every seventh day and acres of berries don't look at the calendar when they reach the state of perfection for picking.

Crop corps work will be vigorous—hard, even. Muscles will scream and bones groan from unaccustomed bending, stooping and reaching during the first few days, as any woman who has worked her own home garden can testify. But no woman will be given work which is injurious. They will not be asked to handle heavy feed and grain sacks or toss milk cans about. They won't have to manage large mechanical sprays or irrigation machinery.

They will be set to work, however, at cultivating and weeding; at harvesting vegetable and fruit crops, grading, sorting and packing them. There'll be fertilizer to spread and mowers, rakes and trucks to drive, grain to shock and cotton to pick. And all these jobs will be paid for at the prevailing rate.

Experience is not necessary. The jobs which require seasoned workers will be left to those who work on the farms the year around. But there are too few of these permanent farm workers to accomplish all that's necessary if the tremendous food production goals for 1943 are met.

It is essential that these goals be met. America's fighters must be fed, and they are relying on the girls they left behind them to do the feeding job. When the time comes that the help of the women is needed, announcements will be made in labor shortage areas by the newspapers and radio stations. Women who wish to help in this vital aspect of the war program should watch their newspapers and listen to the radio with reference to learning the time and place of registration.

* * *

Eleanor Jean Tyne And Art Surguine Married

Claiming the interest of friends in this city is the announcement of the marriage of Miss Eleanor Jean Tyne, daughter of Mr. and Mrs. Michael Joseph Tyne, and Lieutenant Arthur G. Surguine, son of Mr. Freneau B. Surguine and the late Mrs. Surguine of this city.

The marriage was quietly solemnized on Saturday evening, February 6, at 6 o'clock in the rectory of Holy Name Church. Msgr. John F. Hardeman officiated and only members of the two families were present.

Mrs. Spencer Shropshire attended her sister as matron of honor and Freneau B. Surguine, Jr., of Orlando, Fla., was his brother's best man.

Following the ceremony, Mr. and Mrs. Surguine left for a wedding trip to New Orleans, La.

* * *

Mr. and Mrs. Frank Murphy, West Monroe, are at Rochester, Minn., where Mr. Murphy is to receive treatment at the Mayo clinic.

Welcome Branch Book Club Holds Meeting

Mrs. E. E. Lawson extended the hospitality of her home to members of the Welcome Branch Book club on Wednesday afternoon. Co-hostesses were Mrs. J. F. Prendergast and Mrs. H. Osterman. The salute to the flag was led by Mrs. Zell Smith. The club song was sung and the collect read in unison.

Mrs. L. V. Tarver, the president, presided during the business session. Routine reports were given by the department chairman. Mrs. George Phebus and Mrs. C. D. Lyons gave interesting reports from the Fifth District Convention held in Monroe, March 20, at the Frances Hotel. At this meeting Welcome Branch was named the outstanding club of this district and also was awarded 1st place on the scrap book in Class B.

Mrs. R. I. Senn, chairman of education, introduced Mrs. Leola Nixon of Ruston, past president of the Fifth District, who gave an inspiring talk on "Education for Peace." She stressed a greater need for study of present conditions, also that the most important thing right now is the personal attitude that each person has in this war.

Mrs. T. H. Scott, program chairman, presented the program for the afternoon, "English People." Mrs. Francis Dawson read a paper on "Elizabeth of England—A Modern Queen." Mrs. Paul T. Wright reviewed "Mrs. England Goes On Living" by Frances Blackwood.

Some of Mrs. Wright's remarks were: "Frances Blackwood thought there was a story in wartime England which had not yet been told—the story of how the women have carried on in their daily life, in spite of bombs, rationing, and shortages of consumer's goods. The Philadelphia Bulletin, for which she writes, thought so, too, and sent her off on a clipper to get that story via the long way around—from New York to Brazil, Africa, Portugal, and then to England!

"She visited and talked with the women of England in their homes, in the government hostels, nurseries, and centers, and brought back a detailed, intimated picture of how these women have held fast to four walls—or less if bombs fell their way—which will bring not only sympathetic understanding to American women (and men, too), but may serve to guide them in their own adjustments to wartime difficulties as these come closer to each individual.

Members in attendance were Mrs. J. Norman Coon, Mrs. R. G. Cadone, Mrs. F. W. Dawson, Mrs. V. S. Garnett, Mrs. A. S. Gunter, Mrs. C. D. Lyons, Mrs. L. G. McLaughlin, Mrs. J. D. Petty, Mrs. George Phebus, Mrs. G. V. Pruett, Mrs. W. E. Sandel, Mrs. T. H. Scott, Mrs. Dean Selig, Mrs. R. I. Senn, Mrs. Zell Smith, Mrs. L. V. Tarver, Mrs. P. T. Wright, Mrs. C. L. Waterbury. Mrs. Harry Moore, Guest of the club were Mrs. Leola Nixon, Mrs. B. H. Roberts and Mrs. Clarence Long.

* * *

Books About Gardens Available At Library

The Victory Garden drive is the major O. C. D.-O. W. I. civilian war campaign of 1943, equal in magnitude to the 1942 scrap campaign! Our government is calling for 20,000,000 Victory Gardens, and even expects that figure to be exceeded.

This year, our gardens must be made to produce a variety of vegetables twelve months in the year, for as our armed forces expand, more and more food is required for them. As the battle fronts widen, we are asked to help feed, not only the soldiers, but the civilian populations of the United Nations. To meet these calls, many of our foods are being rationed, chief among these being all canned, dried and frozen vegetables and fruits. So it is more important than ever before that every family produce a year round garden adequate for the family needs.

There will be many gardens—and many gardeners—most of whom know little or nothing about raising vegetables. These millions of gardeners must have the information necessary to produce the tons and tons of fresh wholesome vitamin-packed vegetables needed. It takes more than plots of grounds and seeds to make 20,000,000 Victory Gardens grow and produce. It takes work and expert knowledge—knowledge from books.

Some of the most highly recommended books on vegetable gardening available at the libraries in Monroe and West Monroe are: "Principles of Vegetable Gardening," L. H. Bailey; "The Food Garden," E. F. Blair; "Gardening—Without Bunk," S. J. Boal; "Manual of Home Vegetable Gardening," F. C. Coulter; "Grow Your Own Vegetables," P. W. Dempsey; 1001 Garden Questions Answered," A. C. Hottes; "Food Gardens for Defense," M. G. Kains; "Home Vegetable Gardening," C. H. Nissley; "How to Grow Food for Your Family," S. R. Ogden; "Gardens for Victory," Mrs. J. M. C. Putnam and L. C. Casper; "25 Vegetables Anyone Can Grow," A. B. R. Robbines; "Garden Encyclopoedia," E. L. D. Seymour.

* * *

Esther Elam Marries O. Edward Gilcrease

A wedding claiming the sincere interest of friends in Monroe was that of Miss Esther Elam and Mr. Othniel Edward Gilcrease which was solemnized Thursday, March 25 at the Baptist parsonage on South Grand street with the Rev. L. T. Hastings officiating.

Simplicity was the keynote of the ceremony. The bride wore a beautiful two piece model of Australian green admirably suited to her brunette type, with cinnamon brown accessories. Her shoulder corsage was of white roses.

Both the bride and groom are well known in Monroe. The bride is the daughter of Mr. and Mrs. Ernest L. Elam of Paris, Tennessee. She is a graduate of the Peabody School of Library Science in Nashville, Tennessee, and is employed as an assistant librarian in the Ouachita Parish High school. The groom, son of Mrs. G. W. Gilcrease and the late Mr. Gilcrease of Winnfield, Louisiana, is a graduate of Louisiana Tech School of Engineering. At present he is employed in the engineering department of the Dixie Ordnance Works at Sterlington.

After April 1 the young couple will be at home to their friends at 412 St. John street in this city.



BRIDE AND ATTENDANTS . . .

Mrs. Paul Schmidt, Jr., bride of recent date was formerly Miss Dorothe Elizabeth Keller, daughter of Mr. and Mrs. J. G. Keller, Jr. Her two wedding attendants were Miss Mary L. Darcy and Miss Myrra Flanigan.

Members Of Welcome Branch Donate Blood

Donor Describes Procedure At Conway Memorial Hospital Removal Process

If any woman is entertaining fears about becoming a blood donor she can put her fears aside. There is really nothing to it according to one of the members of the Welcome Branch Book club who gave a quart of blood last week to the Conway Memorial hospital where a blood bank is now maintained.

* * *

All members of the Welcome Branch Book club, providing they had no heart disease, yellow jaundice, no undulant fever, no tuberculosis and weigh more than 100 pounds, will be blood doners as agreed at a recent meeting of the club. The hospital needs a blood bank and this gallant group of club women valiantly stepped forward.

The morning the blood donor goes to the hospital she is instructed not to eat or drink anything but black coffee, fruit or fruit juices. If the donor has a cold or if she recently has had a tooth extracted she will not be accepted.

The blood donor was met by a uniformed nurse who made out a complete "case history." The donor was told apologetically that she must have her finger pricked and it would hurt a little. She was instructed to remove her shoes and then stretched out on an immaculate white hospital bed and covered with a sheet, a few minutes were permitted for the donor to become completely relaxed. A doctor took her pulse and her temperature and found her blood pressure quite satisfactory. He then sterilized the skin of the inner elbow, into the vein of which the needle was inserted. He placed a cylindrical cotton pad in her hand and requested that she grasp it tightly. Then she was instructed to release her grasp slowly and squeeze again. Over and over she did this, feeling only the slightly tickling sensation at the vein from which the blood was being extracted. Into a specially prepared glass container it spurted and much sooner than she expected the doctor said "All right that is enough."

Removing the needle he covered the tiny puncture with a dry sterile sponge and a piece of adhesive tape telling her to press on it for a minute or two with her finger.

"The nurse will tell you when to get up," he said, writing the hour and minute on her card and thanking her graciously. However the donor said she felt that she should be the one to proffer the thanks for the privilege received.

The blood donor wondered if she would feel a bit weak or faint, but did not. In a few minutes the nurse allowed her to sit on the side of the bed and to drink a glass of milk. She was told that within two hours she would make all that blood back again.

Then why must I wait two months before I can come back?" she asked. The nurse replied, "because it's not good blood, not like it was before."

So you see being a blood donor doesn't hurt at all.

Members of the Welcome Branch Book club feel that giving a pint of blood every two months is not only patriotic but most humanitarian. After all it is a small thing one can offer to his fellowman. At the Conway Memorial hospital there is a need for such donors. The hospital serves area of 12 parishes and is continu taking care of patients who are a dent victims. Those suffering fr gun shot wounds and other wou where the loss of blood is great often desperately in need of immed blood transfusion. In such cases blood bank is drawn upon and "paid back" only if the donor s in to offer a pint of life saving bl

Any person desiring to becom blood bank donor may contact Bernice Wright at the Conway M orial hospital.

* * *

Miss Maxine Powell Weds Aubrey McEnery

Announcement has been made the marriage of Miss Maxine Pow daughter of Mr. and Mrs. James Aswell and Private Aubrey O. Enery, son of Mr. and Mrs. H. McEnery of this city, February

The ceremony was performed at Vincent's church, San Diego, C in the presence of a few intr friends. The attendants were Mary Stanton of San Diego and Wilson Clement of Monroe, La.

Following the ceremony an formal reception was held at the h of the bride's parents.

Private and Mrs. McEnery left f honeymoon in Mexico and are no home to their friends at 4959 Alar drive, San Diego.

* * *

Miss Georgia Powe'ang, friends be glad to learn, has recovered s recently to be removed to her h 309 South Fifth street, from Vaughan-Wright Hospital clinic.



---ANNOUNCING---

We are pleased to announce an addition to our staff.

MISS ETHELLE COBB

Formerly of Delhi, who has had many years of experience in Beauty Culture.

We Specialize in Permanent Waving and Hair Styling

Out-of-Town Patrons Are Invited

Our staff includes: Kathryn Elliott, Lois Kiener, Mildred Kinelly, Alice Womack, Ethelle Cobb, Freida Black, owner and operator.

BLACK'S BEAUTY SHOPPE

(Formerly Fiddler's Beauty Shop)

110 Catalpa St. Phone 2220



A Good Suit

WILL NEVER LET YOU DOWN

A good suit is a girl's best friend . . . always there when you need it. What if you do go on to a dinner date right from your job? Wear a frilly blouse with your suit and you'll be enchanting. What if you are marrying in some jerk-water town near his army camp? Wear a heavenly blouse and a flowery hat with your suit, and you'll be the prettiest bride the sun ever shone on. Suits are wonderful that way . . . they keep you well dressed no matter what the occasion. And that's important these days when anything can happen.

$18.85 to $69.50

BELLA SCHERCK DAVIDSON

THE WOMAN'S SHOP

—Corner DeSiard and Walnut Sts.



Brimfull of Charm

Meadowbrook

of California

Big-brimmed and flattering to your face and figure, with big eye-shading brims and high trim of bouquets or bows.

We have just received a breath-taking group with SUCH lovely trims.

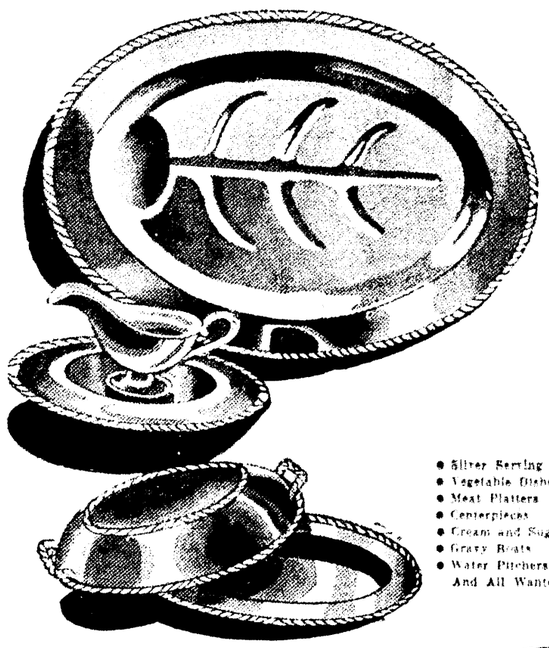
See Them Today!

Alice Henry

"Woman's Shop"



Durrett's Has A Complete Line of Silver For Your Table



Beautiful Pieces in OLD ENGLISH SILVER PLATE and STERLING

- Silver Serving Trays
- Vegetable Dishes
- Meat Platters
- Centerpieces
- Cream and Sugars
- Gravy Boats
- Water Pitchers

And All Wanted Pieces



As Seen in Your Favorite Magazines

- Gorham
- Wallace
- International

DURRETT'S

104 St. John

Miss Gloria Frances Major Is Honoree At Party Given By Spinster Club

Bride-To-Be Guest At 'Kicking Out' Affair

Springtime Informality, Accentuated By Spring Flowers, Marks Party Here

Exquisite little nosegays, reminiscent of old-fashioned gardens, were bestowed upon members of the Spinster club when they arrived at the "kicking out" party for Miss Gloria Frances Major in the Butterfly room of the Frances hotel.

The formality of the winter season gave place to charming informality associated with springtime social affairs on this occasion. Spring flowers were everywhere in evidence and Miss Major wearing a leaf green linen ensemble with white accessories and a gardenia corsage, was the essence of springtime.

The "kicking out" process was as customary the highlight of the evening and called for the reading aloud of an original poem. Miss Major's poem, entitled, "Farewell To Spinsterhood," follows:

"The time has come, my Spinster friends
For you and me to part.
My spinster days draw to an end
My marital ones soon start.

No dates, no men from this time on
No hopes of a new beau.
My energy I'll have to spend
On learning how to sew.

My exercise I'll daily get
In wielding brooms and mops
In working o'er the kitchen stove
In cooking beans and chops.

But as I go, I leave behind
For luck and fortune too
A lucky penny that'll help insure
Good husbands soon for you."

Club members presented Miss Major with a handsome sewing kit containing the traditional silver thimble engraved with the date.

The spacious buffet, laden with silver trays of delicious edibles, was developed in the springtime colors with a wide-spreading plaque of spring flowers forming the central decor. Trays laden with delicious little frosted cakes in the spring colors were passed among the guests with the demi-tasse.

Miss Violet Meyer, Miss Josephine McCranie and Miss Marguerite McHenry were members of the committee on this occasion.

Those present in addition to Miss Major, were: Misses Carrie Jo Hill, Annie Lee Russell, Beverly Russell, Virginia Earle Kersh, Clara Virginia Terzia, Ellen Hale, Jean Hale, Josephine McCranie, Jane McKenzie, Nan Buckner, Margie Farmer, Roberta Neel, Ann Carter Johnston, Violet Meyer, Dorothy Graves, Miriam Freeman, Robertine Rhymes, Hazel Mitchell, Jena Jackson.

Miss Drew Attending College Conference

Miss Nan Drew, sophomore at Northeast Junior college, is attending a conference of national officers of Phi Theta Kappa, national junior college honor society. The meeting being held at Stephens college, Columbia, Missouri, was called in lieu of the annual convention which had to be cancelled because of transportation difficulties.

Officers were to discuss important business matters and hear written reports of work accomplished by chapters which were not represented at the conference. The full program included no social functions which always form a delightful phase of the annual convention. Mrs. Margaret Mosal, executive secretary of Phi Theta Kappa, explained the situation when she wrote to chapters that "These are unusual times in which we are forced to do unusual things. We were informed by O. D. T. that it would be necessary to curtail plans for the convention."

In addition to Miss Drew, national historian, the roster of national officers includes president, Elbert Stringer, Moberly Junior college; vice-president, Mary Dee Stuart, Gulf Park college, Gulfport, Mississippi; second vice-president, Edward Tichy, Bluefield Junior college, Bluefield, West Virginia; executive secretary, Mrs. Margaret Mosal, Canton, Mississippi, and treasurer, Miss Jean Woolfolk, Little Rock, Arkansas.

Sponsors of Gamma Gamma chapter of Northeast Junior college are Mrs. Louise Gray Lemert and Dean C. C. Colvert. Last year Mrs. Lemert accompanied delegates to the national convention held in Gulfport.

Charles Henry Accardo, Dinno Kokinos, Joe LaDart and Charlie Bee, left March 25 for Camp Beauregard, having enlisted in the army. Charles Accardo has two brothers already in the armed service. They are Joe Accardo, in the coast guard service, and Leonard Accardo, who is in the air corps and is stationed in Nebraska.



ATTENDING CONFERENCE . . .

Miss Nan Drew, sophomore at Northeast Junior college is attending Phi Theta Kappa National Junior college honor society conference in Stephens college, Columbia, Mo.

Women Enlisted In U. S. Land Army Branch

Some 60,000 American women from cities and towns are going to learn this coming season what life is like down on the farm. That's the number which the U. S. Department of Agriculture estimated will be enlisted this year in the women's land army branch of the U. S. Crop Corps formed to help farmers and food processors reach the year's production goals.

Women's land army life down on the farm will not be the summer vacation which the word "farm" conjures up to many urban women. The 60,000 women of Britain's land army, according to observers, "work like ants, eat like horses and sleep soundly as dormice"—certainly an inducement to any women suffering from lack of appetite or insomnia.

Sun-up to sun-set is the traditional work day for farmers. Members of the women's land army, however, won't have such long hours as this, and rest periods will be provided. But farm work isn't done on the basis of a six-day week. Horses, cows and pigs have to eat, and hens lay eggs on Sunday just as any other day. If a horse foals or a sow farrows on the Sabbath, someone must take care of them. Potato bugs don't take a rest every seventh day and acres of berries don't look at the calendar when they reach the state of perfection for picking.

Crop corps work will be vogorous—hard, even. Muscles will scream and bones groan from unaccustomed bending, stooping and reaching during the first few days, as any woman who has worked her own home garden can testify. But no woman will be given work which is injurious. They will not be asked to handle heavy feed and grain sacks or toss milk cans about. They won't have to manage large mechanical sprays or irrigation machinery.

They will be set to work, however, at cultivating and weeding; at harvesting vegetable and fruit crops, grading, sorting and packing them. There'll be fertilizer to spread and mowers, rakes and trucks to drive, grain to shock and cotton to pick. And all these jobs will be paid for at the prevailing rate.

Experience is not necessary. The jobs which require seasoned workers will be left to those who work on the farms the year around. But there are too few of these permanent farm workers to accomplish all that's necessary if the tremendous food production goals for 1943 are met.

It is essential that these goals be met. America's fighters must be fed, and they are relying on the girls they left behind them to do the feeding job. When the time comes that the help of the women is needed, announcements will be made in labor shortage areas by the newspapers and radio stations. Women who wish to help in this vital aspect of the war program should watch their newspapers and listen to the radio with reference to learning the time and place of registration.

Eleanor Jean Tyne And Art Surguine Married

Claiming the interest of friends in this city is the announcement of the marriage of Miss Eleanor Jean Tyne, daughter of Mr. and Mrs. Michael Joseph Tyne, and Lieutenant Arthur G. Surguine, son of Mr. Freneau B. Surguine and the late Mrs. Surguine of this city.

The marriage was quietly solemnized on Saturday evening, February 6, at 6 o'clock in the rectory of Holy Name Church. Msgr. John F. Hardeman officiated and only members of the two families were present.

Mrs. Spencer Shropshire attended her sister as matron of honor and Freneau B. Surguine, Jr., of Orlando, Fla., was his brother's best man.

Following the ceremony, Mr. and Mrs. Surguine left for a wedding trip to New Orleans, La.

Mr. and Mrs. Frank Murphy, West Monroe, are at Rochester, Minn., where Mr. Murphy is to receive treatment at the Mayo clinic.

Welcome Branch Book Club Holds Meeting

Mrs. E. E. Lawson extended the hospitality of her home to members of the Welcome Branch Book club on Wednesday afternoon. Co-hostesses were Mrs. J. F. Prendergast and Mrs. H. Osterman. The salute to the flag was led by Mrs. Zell Smith. The club song was sung and the collect read in unison.

Mrs. L. V. Tarver, the president, presided during the business session. Routine reports were given by the department chairman. Mrs. George Phebus and Mrs. C. D. Lyons gave interesting reports from the Fifth District Convention held in Monroe, March 20, at the Frances Hotel. At this meeting Welcome Branch was named the outstanding club of this district and also was awarded 1st place on the scrap book in Class B.

Mrs. R. I. Senn, chairman of education, introduced Mrs. Leola Nixon of Ruston, past president of the Fifth District, who gave an inspiring talk on "Education for Peace." She stressed a greater need for study of present conditions, also that the most important thing right now is the personal attitude that each person has in this war.

Mrs. T. H. Scott, program chairman, presented the program for the afternoon, "English People." Mrs. Francis Dawson read a paper on "Elizabeth of England—A Modern Queen." Mrs. Paul T. Wright reviewed "Mrs. England Goes On Living" by Frances Blackwood.

Some of Mrs. Wright's remarks were: "Frances Blackwood thought there was a story in wartime England which had not yet been told—the story of how the women have carried on in their daily life, in spite of bombs, rationing, and shortages of consumer's goods. The Philadelphia Bulletin, for which she writes, thought so, too, and sent her off on a clipper to get that story via the long way around—from New York to Brazil, Africa, Portugal, and then to England!

"She visited and talked with the women of England in their homes, in the government hostels, nurseries, and centers, and brought back a detailed, intimated picture of how these women have held fast to four walls—or less if bombs fell their way—which will bring not only sympathetic understanding to American women (and men, too), but may serve to guide them in their own adjustments to wartime difficulties as these come closer to each individual.

Members in attendance were Mrs. J. Norman Coon, Mrs. R. G. Cafone, Mrs. F. W. Dawson, Mrs. V. S. Garnett, Mrs. A. S. Gunter, Mrs. C. D. Lyons, Mrs. L. G. McLaughlin, Mrs. J. D. Petty, Mrs. George Phebus, Mrs. G. V. Pruett, Mrs. W. E. Sandel, Mrs. T. H. Scott, Mrs. Dean Selig, Mrs. P. I. Senn, Mrs. Zell Smith, Mrs. L. V. Tarver, Mrs. P. T. Wright, Mrs. C. L. Waterbury, Mrs. Harry Moore. Guests of the club were Mrs. Leola Nixon, Mrs. B. H. Roberts and Mrs. Clarence Long.

Books About Gardens Available At Library

The Victory Garden drive is the major O. C. D.-O. W. I. civilian war campaign of 1943, equal in magnitude to the 1942 scrap campaign! Our government is calling for 20,000,000 Victory Gardens, and even expects that figure to be exceeded.

This year, our gardens must be made to produce a variety of vegetables twelve months in the year, for as our armed forces expand, more and more food is required for them. As the battle fronts widen, we are asked to help feed, not only the soldiers, but the civilian population of the United Nations. To meet these calls, many of our foods are being rationed, chief among these being all canned, dried and frozen vegetables and fruits. So it is more important than ever before that every family produce a year round garden adequate for the family needs.

There will be many gardens—and many gardeners—most of whom know little or nothing about raising vegetables. These millions of gardeners must have the information necessary to produce the tons and tons of fresh, wholesome vitamin-packed vegetables needed. It takes more than plots of grounds and seeds to make 20,000,000 Victory Gardens grow and produce. It takes work and expert knowledge—knowledge from books.

Some of the most highly recommended books on vegetable gardening available at the libraries in Monroe and West Monroe are: "Principles of Vegetable Gardening," L. H. Bailey; "The Food Garden," E. F. Blair; "Gardening—Without Bunk," S. J. Boal; "Manual of Home Vegetable Gardening," F. C. Coulter; "Grow Your Own Vegetables," P. W. Dempsey; 1001 Garden Questions Answered," A. C. Hottes; "Food Gardens for Defense," M. G. Kains; "Home Vegetable Gardening," C. H. Nissley; "How to Grow Food for Your Family," S. R. Ogden; "Gardens for Victory," Mrs. J. M. C. Putnam and L. C. Casper; "25 Vegetables Anyone Can Grow," A. B. R. Robbines; "Garden Encyclopoedia," E. L. D. Seymour.

Esther Elam Marries O. Edward Gilcrease

A wedding claiming the sincere interest of friends in Monroe was that of Miss Esther Elam and Mr. Othniel Edward Gilcrease which was solemnized Thursday, March 25 at the Baptist parsonage on South Grand street with the Rev. L. T. Hastings officiating.

Simplicity was the keynote of the ceremony. The bride wore a beautiful two piece model of Australian green admirably suited to her brunette type, with cinnamon brown accessories. Her shoulder corsage was of white roses.

Both the bride and groom are well known in Monroe. The bride is the daughter of Mr. and Mrs. Ernest L. Elam of Paris, Tennessee. She is a graduate of the Peabody School of Library Science in Nashvville, Tennessee, and is employed as an assistant librarian in the Ouachita Parish High school. The groom, son of Mrs. G. W. Gilcrease and the late Mr. Gilcrease of Winnfield, Louisiana, is a graduate of Louisiana Tech School of Engineering. At present he is employed in the engineering department of the Dixie Ordnance Works at Sterlington.

After April 1 the young couple will be at home to their friends at 412 St. John street in this city.



BRIDE AND ATTENDANTS . . .

Mrs. Paul Schmidt, Jr., bride of recent date was formerly Miss Dorothe Elizabeth Keller, daughter of Mr. and Mrs. J. G. Keller, Jr. Her two wedding attendants were Miss Mary L. Darcy and Miss Myrra Flanigan.

Members Of Welcome Branch Donate Blood

Donor Describes Procedure At Conway Memorial Hospital Removal Process

If any woman is entertaining fears about becoming a blood donor she can put her fears aside. There is really nothing to it according to one of the members of the Welcome Branch Book club who gave a quart of blood last week to the Conway Memorial hospital where a blood bank is now maintained.

All members of the Welcome Branch Book club, providing they had no heart disease, yellow jaundice, no undulant fever, no tuberculosis and weigh more than 100 pounds, will be blood doners as agreed at a recent meeting of the club. The hospital needs a blood bank and this gallant group of club women valiantly stepped forward.

The morning the blood donor goes to the hospital she is instructed not to eat or drink anything but black coffee, fruit or fruit juices. If the donor has a cold or if she recently has had a tooth extracted she will not be accepted.

The blood donor was met by a uniformed nurse who made out a complete "case history." The donor was told apologetically that she must have her finger pricked and it would hurt a little. She was instructed to remove her shoes and then, stretched out on an immaculate white hospital bed and covered with a sheet, a few minutes were permitted for the donor to become completely relaxed. A doctor took her pulse and her temperature and found her blood pressure quite satisfactory. He then sterilized the skin of the inner elbow, into the vein of which the needle was inserted. He placed a cylindrical cotton pad in her hand and requested that she grasp it tightly. Then she was instructed to release her grasp slowly and squeeze again. Over and over she did this, feeling only the slightly trickling sensation at the vein from which the blood was being extracted. Into a specially prepared glass container it spurted and much sooner than she expected the doctor said "all right that is enough."

Removing the needle he covered the tiny puncture with a dry sterile sponge and a piece of adhesive tape telling her to press on it for a minute or two with her finger.

"The nurse will tell you when to get up" he said, writing the hour and minute on her card and thanking her graciously. However the donor said she felt that she should be the one to proffer the thanks for the privilege received.

The blood donor wondered if she would feel a bit weak or faint, but did not. In a few minutes the nurse allowed her to sit on the side of the bed and to drink a glass of milk. She was told that within two hours she would make all that blood back again. "Then why must I wait two months before I can come back?" she asked. The nurse replied, "because it's not good blood, not like it was before."

So you see being a blood donor doesn't hurt at all.

Members of the Welcome Branch Book club feel that giving a pint of blood every two months is not only patriotic but most humanitarian. After all it is a small thing one can offer to his fellowman. At the Conway Memorial hospital there is a need for such donors. The hospital serves a area of 12 parishes and is continuall taking care of patients who are acc dent victims. Those suffering fro gun shot wounds and other wound where the loss of blood is great a often desperately in need of immedia blood transfusion. In such cases t blood bank is drawn upon and "paid back" only if the donor ste in to offer a pint of life saving bloo

Any person desiring to become blood bank donor may contact Mi Bernice Wright at the Conway Men orial hospital.

Miss Maxine Powell Weds Aubrey McEnery

Announcement has been made the marriage of Miss Maxine Powe daughter of Mr. and Mrs. James Aswell and Private Aubrey O. M Enery, son of Mr. and Mrs. H. McEnery of this city, February 21.

The ceremony was performed at St Vincent's church, San Diego, Cali in the presence of a few intima friends. The attendants were Mi Mary Sranton of San Diego and Mr Wilson Clampet of Monroe, La.

Following the ceremony an i formal reception was held at the hom of the bride's parents.

Private and Mrs. McEnery left for honeymoon in Monroe and are now home to their friends at 4030 Alame drive, San Diego.

Miss Georgia Pecastaing, friends w be glad to learn, has recovered suf ciently to be removed to her hom 309 South Fifth street, from t Vaughan-Wright-Bendel clinic.



---ANNOUNCING---

We are pleased to announce an addition to our staff.

MISS ETHELLE COBB

Formerly of Delhi, who has had many years of experience in Beauty Culture.

We Specialize in Permanent Waving and Hair Styling

Out-of-Town Patrons Are Invited

Our staff includes: Kathryn Elliott, Lois Kiener, Mildred Kinelly, Alice Womack, Ethelle Cobb, Freida Black, owner and operator.

BLACK'S BEAUTY SHOPPE
(Formerly Pilcher's Beauty Shop)
110 Catalpa St. Phone 2220



A Good Suit
WILL NEVER LET YOU DOWN

A good suit is a girl's best friend . . . always there when you need it. What if you do go on to a dinner date right from your job? Wear a frilly blouse with your suit and you'll be enchanting. What if you are marrying in some jerk-water town near his army camp? Wear a heavenly blouse and a flowery hat with your suit, and you'll be the prettiest bride the sun ever shone on. Suits are wonderful that way . . . they keep you well dressed no matter what the occasion. And that's important these days when anything can happen.

$18.85 to $69.50

BELLA SCHERCK DAVIDSON
THE WOMAN'S SHOP
—Corner DeSiard and Walnut Sts.



Brimfull of Charm

Meadowbrook
of California

Big-brimmed and flattering to your face and figure, with big eye-shading brims and high trim of bouquets or bows.

We have just received a breath-taking group with SUCH lovely trims.

See Them Today!

Alice Henry
"Woman's Shop"



Durrett's Has A
Complete Line of Silver
For Your Table



Beautiful Pieces
in
OLD ENGLISH
SILVER PLATE
and
STERLING

- Silver Serving Trays
- Vegetable Dishes
- Meat Platters
- Centerpieces
- Cream and Sugars
- Gravy Boats
- Water Pitchers

And All Wanted Pieces







As Seen in Your Favorite Magazines

- Gorham
- Wallace
- International

DURRETT'S
104 St. John

Woman's Society Of Christian Service Of Methodist Church To Meet Here

Conference Will Open At Church On Tuesday

Bishop Selecman And Miss Edith Fredericks To Be Principal Guest Speakers

The third annual conference of the Woman's Society of Christian Service of the Methodist church of Louisiana will convene Tuesday, March 30 at 2 p.m. in the First Methodist church in Monroe, with Mrs. John B. Pollard of Alexandria, conference president, presiding. The feature of the opening session will be the president's message.

Bishop C. C. Selecman of Oklahoma City, and Miss Edith Fredericks of Hong Kong, China, will be the conference guest speakers.

Bishop Selecman, whose address will be the feature of the first evening session of the conference, is bishop over the Oklahoma and West Texas conferences. He entered the ministry of the Methodist Episcopal church, South, on a rural charge in Missouri conference and later, for a short period, did social service work in New Orleans and St. Louis. For a number of years he held the pastorate at Trinity auditorium, an influential church in Los Angeles. He also served the First Methodist church in Dallas as pastor. In 1925, Bishop Selecman was elected president of S. M. U. where he served until 1938 when he was elected Bishop of the Methodist Episcopal church.

During the first World war, he served with the Y. M. C. A. in England and France.

Bishop Selecman served as a delegate to the World Conference on Faith and Order in Lausanne, Switzerland in 1927; he is the founder of the Golden Cross society and is the author of "Christ or Chaos" and "The Challenge of Citizenship."

Bishop Selecman's address on "The Moral Equivalent of War" will be an outstanding feature of the conference. Miss Fredericks, one of the 1,500 exchange prisoners who arrived on the Gripsholm late last August will address the conference on Wednesday evening, and will lead the devotional hour each morning.

After serving five years as secretary of the New York branch office of the Women's Foreign Mission society of the Methodist church, she went to China, put in the required two years language study at the University of Peking, and then became superintendent of thirty-five primary schools near Kiang, 500 miles from the coast on the Yangtze river.

Miss Fredericks was in Nanchang when the Japanese chose this town as a target for an early bombing offensive. She was in Nanchang when the Japanese dropped their first bombs on that town in which China's New Life Movement was begun, and it is thought the Japanese aimed their first bombs here for that reason.

Miss Fredericks was sent early in the war to Hong Kong to have charge of communications between the offices of the Missionary society in this country and the stations in the interior.

She was in Kowloon on the coast of China opposite Hong Kong when the Japanese laid siege there simultaneously with the Pearl Harobr attack and was on the last ferry permitted to cross to Hong Kong. It was when she was trying to make a bit of Christmas with tin-foil-covered candies on a potted Christmas tree that Hong Kong was surrendered to the Japanese.

For the duration of the holiday declared for invading Japanese, Miss Fredericks was in charge of 30 girls from St. Stevens girls' college which was being turned into a civilian relief hospital. The girls, representing a variety of nearby nationalities, were housed in a London missionary hotel nearby during the siege of Hong Kong and for a month after when they were interned in the south of the island in houses of British and Indian attendants at the model prison there.

On June 30, she and a thousand other prisoners of war were on board the Asama Maru, a Japanese ship, sailing for Portuguese East Africa, where they were transferred to the Swedish exchange ship Gripsholm bound for this country.

The New China to which Miss Fredericks hopes to return is one of her favorite enthusiasms. Free China has a marvelous future. "The people are loyal to a man, standing behind their government and the New Life movement. Japan has a measure of control now in some of China's cities but no mastery over the great vastly-spread rural population of China."

Among the other speakers are Dr. Edgar Godbold of Pineville, president of Louisiana college, who will speak on the "Louisiana Mental and Civil Foundation," and Dr. Dana Dawson, a member of the national committee for the study of Japanese problems and pastor of First church, Shreveport, will give an address on the Japanese Evacuation.

Mrs. W. M. Lethaby, secretary of the Joint Division of Education and Promotion, Board of Missions and Church Extension of the Methodist church, will bring a message on "The Cleveland Meeting."

The conference officers, a change of the various departments of work who will speak on the program are: Mrs. J. M. Kennon of Gladewater, Mrs. J. H. Thatcher of Houma, Mrs. Glenn Lasker of Homer, Mrs. Gilman Mc-Connell, Baton Rouge, Mrs. G. W. Dickinson of Shreveport, Mrs. D. C. Metcalf of Monroe, Mrs. E. A. Sutton, Shreveport, Mrs. D. W. Simmons, Shreveport, Mrs. G. W. Pomeroy, Bogalusa, Mrs. Ed Conger, Arcadia, Mrs. C. M. Shaffer, Shreveport, Mrs. C. J. Jones, New Orleans, Mrs. J. J. Dardeau, Jr., Lafayette, Mrs. E. C. Gibson, Monroe, Mrs. S. J. Fairchild, Baton Rouge, Mrs. C. C. Hightower, New Orleans, Mrs. T. D. Chapman, Ruston, Mrs. G. J. Tucker, Lafayette, Mrs. Walker McDonald, Jonesboro, Mrs. Lee Tunnell, Shreveport.

Directors and Workers under the Woman's Division of Christian Service who will speak are:

Miss Sheila Nuttall, Rural Work, Lake Charles district; Mrs. Mary Frances Bellamy, Girls' Inn, Shreveport; Miss Marion Churchill, Louisiana State normal, Natchitoches; Miss Betty Grayson, Southeastern Louisiana Institute, Hammond; Miss Florence Jones, Louisiana Polytechnic Institute, Ruston; Miss Fox Calloway, Sager-Brown Home, Baldwin; Miss Julia Sommard, St. Mark's Community Center, New Orleans; Miss Grace Gatewood, First Methodist church, Shreveport; Miss Ella K. Hooper, MacDonell French Mission school, Houma; Miss Lillie Hendrix, MacDonell French Mission school, Houma.

Pastor host and hostess for the conference are Dr. and Mrs. A. M. Serex.

Patricia and Mrs. Allen George Madison, Wis., are visiting the former's parents, Mr. and Mrs. H. H. George, in Oakdale.





WILL BE CONFERENCE GUESTS

Miss Edith Fredericks and Bishop C. C. Selecman will be the principal speakers at the Third Annual Conference of the Women's Society of Christian Service at the Methodist church, Tuesday, March 30.

Miss Fredericks, one of the 1,500 exchange prisoners who arrived on the Gripsholm last August, will address the Conference Wednesday afternoon. Her talk will be a dramatic one as she will give some of the highlights of the tragic events of the opening of the war in China in 1937.

Georgia Tucker School Makes Bond Record

Patriotism flames high at the Georgia Tucker Grammar school where the children have made record bond sales since January 1. At that time the school set its goal at one jeep a week. This meant the sale of bonds and stamps amounting to $800 weekly, as that is the cost to the army for one jeep. This goal was met and passed. Twelve jeeps were bought by March 1, four over the quota.

Beginning March 1 and in accordance with "new suggestions for the "Schools at War Program" a new goal of two jeeps a week has been set for the period up to April 19. So far, bonds and stamps equivalent to the cost of seven jeeps have been sold and just that much again need be sold to meet the stated quota. With three more weeks to go, the school children and faculty of Georgia Tucker feel confident that they will arrive at their goal, which will merit the school a certificate of award from the United States treasury department.

On Monday, March 29 a box social will be given children who have purchased or sold one hundred dollars or more in bonds. All who have bought a hundred-dollar bond will be designated as "minute men generals," those having two hundred-dollar bonds will become "major generals" and those having three one hundred-dollar bonds will become "lieutenant generals" and four or more one hundred dollar bonds purchased will place the child in the designation of a "four-star general."

Brownie Troop Of Girl Scouts Is Organized

The Brownie troop of Girl Scouts recently organized at the Methodist school will hold regular meetings and are sponsored with the following girls as leaders:

Joan Anderson, Hilmel Adair, Glenda Ann Barefoot, Sylvia Beckett, Mary Elizabeth Byrd, Jane Coats, Sarah Heyl, Mary Lorraine Hood, Peggy Jane Jackson, Mary Jean Lewis, Jessie Myers, Mary Lou Lonsdale, Karen Meyerske, Janice Phillips, Grace Reno, Eleanor Sanders, Ginger Strong, Linda Wilson and two visitors, Dorothy Weeks and Theresa Harris. Mrs. Allen G. Reno and Mrs. C. J. Strong are leaders.

Mrs. Mac Heyl, Mrs. C. H. Tait, Dr. C. E. Ashley, Mrs. C. L. Phillips and Mrs. Roy Byrd will serve as troop committee for this Brownie troop.

The girls have been busy learning the "Brownie Promise," the salutes and Brownie songs. The troop divided into three Brownie packs with Joan Anderson, Sarah Heyl and Jane Coats as leaders.

Mrs. C. H. Tait, Mrs. Heyl, Mrs. H. F. Barefoot, Mrs. Cowan and Mrs. E. C. Ferenczi, who has served as Girl Scout leader in Binghamton, N. Y., were visitors.

Mrs. C. J. Strong, Mrs. Ferenczi and Mrs. Reno attended an organization meeting at Georgia Tucker school on Monday where two Brownie troops are being organized.

* * *

Y-Ettes Club Of Girl Reserves Gives Dance

The Y-Ettes club of the Girl Reserves entertained with a formal dance at the Barkdull-Faulk school on Friday night. The color scheme was red, white, and blue. One of the highlights of the evening was the Grand March which was directed by Miss Geneve Cordes.

Delicious refreshments were served during the evening to the following: Nina Maddox, Grace Young, Jean West, Charline Rhodes, Norma De Grey, Dorothy Kennison, Virginia Mercer, Jane Archibald, Anna Lee Blackwell, Annese Grafton, Dorothy Grant, Regina McKinney, Jane Shaw, Yvonne Craven, Anne Lewis, Mona Cleveland, Viola Miller, Marie Weeks, Joan Griffin, Gloria Smith, Jane Bloom, Bobby Pitzer, A. C. Langenheim, Prentiss Hendrix, Sumner Sers, George Mallet, E. D. Cann, D. Clark, William Rowland, Carlton Potter, Russell Wink, B. M. Vowell, John Collier, Jack Freeman, John Laws, Bob Ferguson, Fred Lane, Fannie Bynum, Aaron Hale, Robert Miller, Charlie Grant, Leroy Brown, Junior Hobbs, Charles Grice, and Benny Phelps. Miss John Wessman, Miss Geneve Cordes, Miss Lucile Godwin, and Miss Bess Sharp.

* * *

Claiming the sincere and affectionate interest of a wide circle of friends is the announcement made by Mr. and Mrs. O. J. Nolan of the engagement and impending marriage of their daughter, Ruth Ann, to Lieutenant Patrick D. Putnam, son of Mr. and Mrs. D. B. Putnam of Syracuse, N. Y.

The wedding will be an interesting event of the month of May.

Staff Sergeant Sam Hooper has left for Albuquerque N. M., after spending a ten day furlough with his mother, Mrs. Ivy McQuiller, and friends here. Mrs. McQuiller is a patient in the G. B. Cooley sanitorium.

University Women Hold Regular Monthly Meet

The March meeting of the Monroe Branch of the American Association of University women was held in the home of Miss Carrie Dee Drew. Mrs. Travis Hollis and Miss Zelda Moss were cohostesses on this occasion.

Miss Frances Flanders presided with characteristic graciousness. The members voted to donate ten dollars to the American Red Cross war fund. Plans for atending the state convention were discussed. Mrs. C. C. Colvert, Dr. Julia Hunter, Miss Frances Kelso, Mrs. Galvin Walker and Mrs. E. B. Shanks represented the Monroe branch at the meeting, held in Natchitoches on March 26th and 27th.

A most interesting and comprehensive study of the question, "Will Canada join the Pan American Union?" was given by Miss Mary Clay. In her introduction Miss Clay stated that she would not attempt to persuade the audience to believe in either the affirmative or the negative, but would give authoritative opinions on both sides of the controversial question. Miss Clay compared her attitude to that of Margaret Mitchell at the end of "Gone With the Wind," when each reader was allowed to decide for himself whether or not Scarlett got Rhett back.

Among the arguments developed in favor of Canada joining the Pan American Union were the following: The recent recognition by Canada of the Latin American countries as evidenced by the exchange of legations with Brazil and Argentina may be a symbol of the desire for closer relations; the increasing recognition of Canada's identity of interest with the United States; a growing belief in the good sense and good faith of the United States in its Pan American policy, a fuller realization of Canada's responsibility to aid in making the Western hemisphere into the strongest possible base for opposition to the spread of totalitarianism; and entrance would support plans for increasing the volume of trade and reduce our economic dependence on the continent of Europe.

Among the arguments against formal entrance of Canada into the Pan American Union were: Oceanic or world wide groupings of states are more natural, less isolating, and more effective than continental ones; Southern South America is closer geographically to points in Europe and Africa than to North America, which makes contacts difficult; objection to breaking the emotional and trade ties, with the mother country, Great Britain, unfavorable opinion, due largely to inadequate knowledge of the political and social attitudes of the Latin American peoples; a belief that only small business profits would result; a lingering fear that quarrels over other Pan American interests might in some way damage Canada's relations with the United States; and the belief that formal entrance into the Pan American Union is unnecessary since Canada does most of her trading with and is closest to the United States and relations between these next-door neighbors are already excellently handled by inter-American relations, conferences and separate treaties.

At the conclusion of the program the hostess served refreshments to the following members: Mrs. C. C. Colvert, Miss Mary Clay, Miss Mae Coker, Mrs. John Cecil Currie, Miss Frances Flanders, Miss Mary Hester, Mrs. W. R. Hammond, Miss Frances Kelso, Mrs. H. D. King, Mrs. D. H. Martin, Mrs. Mary Vaughan Peavy, Mrs. Sam Smith, Mrs. Galvin L. Walker, Mrs. George Jordan, Mrs. A. L. Tatum, Mrs. E. B. Shanks and Mrs. H. F. Hinckley. Guests of the club were Mrs. L. M. Cook and Mrs. O. A. Walling.

* * *

Mr. and Mrs. M. P. Hayes just received word from their son George W. Hayes who has been promoted to the rank of Corporal in the 276th Ordnance maintenance company at Camp Edwards, Mass. He has been selected to attend the Administration school in Sevana, Ill., where he will complete his course in office administration. Corporal Hayes is a graduate of the Ouachita Parish high school and Northeast Junior college. Before joining the armed forces he was associated with the Motor Supply company.

RED CROSS CALENDAR SURGICAL DRESSING

Monday night—7 to 9 p. m., Red Cross headquarters, NYA building, West Monroe.

Cadets' wives, American Legion, 1 to 5 p. m.

Tuesday—9 to 12 a. m., and 1 to 4 p. m., service men's wives, American Legion home.

Wednesday—9 to 12 a. m., 1:30 to 5 p. m., American Legion home, Northeast Junior college, Red Cross headquarters, NYA building, West Monroe and West Monroe Unit No. 2, Ridge Avenue Baptist church.

Service men's wives, American Legion home, 1 to 5 p. m.

Thursday—9 to 12 a. m., 1:30 to 5 p. m., American Legion home, Northeast Junior college, NYA building, West Monroe, and West Monroe Unit No. 2, Ridge Avenue Baptist church, 7 to 9 p. m., Red Cross headquarters.

Friday—9 to 12 a. m., 1:30 to 5 p. m., American Legion home, Northeast Junior college, Red Cross headquarters, NYA building, West Monroe, and West Monroe Unit No. 2, Ridge Avenue Baptist church.

Society Calendar

Monday

Mrs. J. B. Salmond, organist, and Miss Della Mae Humble, contralto, will be presented in recital in the Fine Arts building at Northeast Junior college at 8 p. m.

The Blue Circle club of the Grade School Girl Reserves will meet at the "Y" at 4:00 p. m.

The Fidelis club of the Girl Reserves will meet at the home of Beatrice Cretney, 1707 N. 6th at 4:30 p. m.

The Miro Book club will meet with Mrs. H. M. Venable Monday at 2:30 p. m.

Tuesday

Business meeting of Women's Missionary society of the First Baptist church, 3 p.m.

The Followers of the Gleam club of the Girl Reserves will meet at the "Y" at 4:00 p. m.

The Jolly Y Janes club of the Girl Reserves will meet at the "Y" at 4:00 p. m.

Wednesday

The Tri-Y club of the Girl Reserves will meet at the "Y" at 4:15 p. m.

The Business and Professional Girls' club of the Y. W. C. A. will meet at the "Y" at 6:30 p. m.

Thursday

The Gerania Rho club of the Girl Reserves will meet at the "Y" at 4:15 p. m.

The Y-ettes club of the Girl Reserves will meet at the "Y" at 4:15 p. m.

The Julia Reid circle will meet Thursday at 8 p. m., with Mrs. J. Leon Deland, 315 Harrison street.

Friday

The Blue Triangle club of the Girl Reserves will meet at the "Y" at 4:15 p. m.

The Oswego club of the Girl Reserves will meet at the "Y" at 4:15 p. m.

The Orange club of the Girl Reserves will meet at the "Y" at 4:15 p. m.

Monday, April 5

Miss Dorothy Williams and Miss Charlotte Miller will be presented in a piano and voice recital in the recital room of the Fine Arts building at Northeast Junior college.

Tuesday, April 6

Free Public Lecture on Christian Science by Adam Hackman, C. S. B. of New York City, Ouachita Parish High school auditorium, 8 p.m. The public is invited.

Thursday, April 8

The Y. W. C. A. board will meet at the "Y" at 10:00 a. m. on Thursday, April 8, instead of on Thursday, April 1.

* * *

Miss Keller Marries Sergeant Paul Schmidt

A wedding claiming the affectionate interest of friends was solomized Monday evening, March 15, when Miss Dorothe Elizabeth Keller, daughter of Mr. and Mrs. J. G. Keller, Jr., became the bride of Sergeant Paul Schmidt, Jr., son of Mr. and Mrs. Paul Schmidt of Morton, Penn.

The ceremony, characterized by simplicity and attended only by intimate friends of the young couple, was held in the Baptist parsonage, with the Rev. L. T. Hastings officiating.

The bride had as her attendants Miss Myrra Flanigan, who wore a smartly tailored suit of navy blue with ice blue accessories, and Miss Mary L. Darcy, who wore an advanced spring suit of blue with black and white accessories. Both wore corsages of pink carnations.

Sergeant William DeVoss, Jr., served in the capacity of best man.

The bride wore a lovely spring model with a multi-colored jersey skirt and a jacket of beige, accessories of green and a corsage of orchids.

Mrs. Schmidt is a graduate of Ouachita Parish High school and attended Northeast Junior college. At present she is employed by W. C. Salley, contractor.

Sergeant Schmidt is a graduate of Morton High school and the University of Virginia.

Mrs. Schmidt will join her husband in Pennsylvania where he is now stationed.

* * *

Mrs. Marion Learned has returned from Memphis, Tenn., where she has been at the bedside of her son, Lieutenant Noel Learned, who miraculously escaped death in a bomber crash in Memphis, last week. Lieutenant Learned, who is stationed at Greenville, S. C., was aboard the bomber with six other officers in a cross country flight. He has improved sufficiently from injuries to be discharged from the Kennedy General hospital in Memphis.

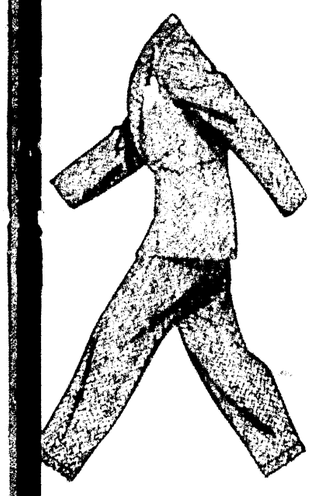
Friends extend their sincere sympathy to Miss Ladell Duke and Mrs. John Kramer in the loss of their mother whose death occurred at the family home in Homer, La., March 26. Miss Duke and Mrs. Kramer left immediately for Homer in response to the message.

MUSCULAR RHEUMATIC PAIN
Soreness and Stiffness
You need to rub on a powerfully soothing "COUNTER-IRRITANT" like Musterole to quickly relieve neuritis, rheumatic aches and pains. Better than an old-fashioned mustard plaster to help break up painful local congestion!
MUSTEROLE

THE PALACE
Something New
VELVA LEG FILM
Elizabeth Arden
Now you pour stockings from a bottle and smooth them on easily, evenly, speedily! Pretty to see... comfortable to wear! They come in two fashion-right colors—Sun Beige and Sun Bronze.
VELVA LEG FILM is opaque and covers skin blemishes and imperfections. 5 oz., 1.00
Approximately 20 applications in one bottle
Of course you use SLEEK first to banish unwanted hair and achieve satin-smooth legs. 65, 1.00
STREET FLOOR
THE Palace

GRAY HAIR URNING DEEP BLACK
ys Mrs. J. B., Chicago




SUITS GO FARTHER
when Sanitoned regularly
Oil, perspiration and grit are enemy agents that will wreck your suits unless removed frequently.
Our unique Sanitone dry-cleaning service ousts these villains more thoroughly than any ordinary method. Send suits to us regularly and they'll give you extra months of wear.
WEIL Cleaners
Phone 990
NATIONALLY ADVERTISED
Saturday Evening Post Ladies' Home Journal and Vogue
LICENSED SANITONE CLEANERS

St. Joseph

Miss Rose Guice, Waterproof, was the guest of relatives in St. Joseph recently.

Mrs. H. M. S. Stiles, Crowley, was the guest of Misses Ethel and Lucille Reuber for several days.

Mrs. Albert C. Bondurant and Mrs. Grover Hornsby were co-hostesses, entertaining the Cosmopolitan club. The club room was decorated with vases of red and

Mrs. Olivia Scott, Mrs. V. C. Ryves, Mrs. J. L. Cuglee and E. D. Coleman contributed to the program on "Foes We Face." A plate luncheon was served at the conclusion of the program to the fifteen club members present.

St. Joseph friends of Mrs. Charles Gordon will be interested to learn that she has returned to Natchez, her former home, after living for a while in Port Gibson, Miss.

Dr. Dunbar Newell, Chattanooga, Tenn., was a St. Joseph visitor recently.

First Lieutenant and Mrs. Frank Burnside, Memphis, Tenn., were guests of Mr. and Mrs. Steve Smith for several days.

Miss Marion Curry has returned from a visit to Natchez, Miss., where she was the guest of her cousin, Mrs. George Chamberlain.

Mrs. Hugh de Valin, New Orleans, was the recent guest of Mrs. Thomas M. Wade, Jr.

THE PALACE
Something New For Easter!

CRISP
WASH DRESSES
Easter time is dress up time for young ladies. We have exactly the clothes they'll like and look best in. Tubbable wash dresses of handkerchief lawn, broadcloth, gingham, chambray and shantung. In solids, plaids, stripes and prints. Trimmed with lace, needlepoint braid, pheasant braid or rick-rack. Sizes 3 months to 14 years.
$1.95 to $5.95
BATISTE SLIPS
Cotton batiste slips with lace trim, embroidery trim or plain styles. These soft white slips come in sizes 1 to 3 and 7 to 16.
79c to $1.95
GIRLS' SHOP FIFTH FLOOR
COTTON BATISTE PANTIES
Ruffled or lace trimmed styles of soft white batiste.
50c
THE Palace
BUY WAR BONDS AND STAMPS

THE PALACE
Easter Parade For Small Fry!

2-PC. KNIT SUITS
Colorful little suits consisting of striped or solid shirt and solid color shorts. Sizes 1 to 3.
Shirts, 79c—Shorts, 85c
OVERALL SUITS
Overalls and jacket of gabardine. In pastels and high colors. Sizes 1 to 6.
1.95 to 6.15
KNIT POLO SHIRTS
They come in a variety of color combinations. Stripes and solids. Sizes 1 to 20.
79c to 1.19
COTTON BLAZERS
Colorful striped jackets. Lightweight for spring. Sizes 2 to 10, washable.
1.89
COAT SUITS
Palm Beach suits in white, solids and blazer coat style. Some with contrasting shorts. Sizes 3 to 10.
6.95
BOYS' SHOP
SIXTH FLOOR
REVERSIBLE JACKETS
One side is of gabardine. Other side of Impregnole weather-sealed material. Water repellent. Sizes 8 to 18.
5.95
THE Palace
BUY WAR BONDS AND STAMPS FOR VICTORY

Woman's Society Of Christian Service Of Methodist Church To Meet Here

Conference Will Open At Church On Tuesday

Bishop Selecman And Miss Edith Fredericks To Be Principal Guest Speakers

The third annual conference of the Woman's Society of ristian Service of the Methodist church of Louisiana will nvene Tuesday, March 30 at 2 p.m. in the First Methodd church in Monroe, with Mrs. John B. Pollard of Alexdria, conference president, presiding. The feature of the ening session will be the president's message.

Bishop C. C. Selecman of Oklahoma y, and Miss Edith Fredericks of ng Kong, China, will be the conence guest speakers.

Bishop Selecman, whose address l be the feature of the first eveg session of the conference, is hop over the Oklahoma and West kas conferences. He entered the nistry of the Methodist Episcopal rch, South, on a rural charge in Missouri conference and later, for hort period, did social service work New Orleans and St. Louis. For number of years he held the pasate at Trinity auditorium, an inutional church in Los Angeles, d also served the First Methodist rch in Dallas as pastor. In 1923, hop Selecman was elected presit of S. M. U. where he served il 1938 when he was elected Bishop the Methodist Episcopal church, uth.

During the first World war, he ved with the Y. M. C. A. in Engd and France.

Bishop Selecman served as a delee to the World Conference on Faith d Order in Lausanne, Switzerland 1927; he is the founder of the lden Cross society and is the auor of "Christ or Chaos" and "The allenge of Citizenship."

Bishop Selecman's address on "The ral Equivalent of War" will be an standing feature of the conference. Miss Fredericks, one of the 1,500 change prisoners who arrived on Gripsholm late last August, will dress the conference on Wednesday rning, and will lead the devotional rs each morning.

After serving five years as secretary the New York branch office of Women's Foreign Mission society the Methodist church, she went to na, put in the required two years language study at the University of king, and then became supervisor thirty-five primary schools near Kiang, 500 miles from the coast the Yangtze river.

Miss Fredericks was in Nanchang en the Japanese chose this town the target for an early bombing ensive at the opening of the war 1937.

The Missionary House, the building t to that in which Chiang Kairk was staying, was reduced to ns. The Chinese generalissimo and officers were known to be in this town in which China's New Life Movement was begun, and it is thought the Japanese aimed their first bombs here for that reason.

Miss Fredericks was sent early in the war to Hong Kong to have charge of communications between the offices of the Missionary society in this country and the stations in the interior.

She was in Kowloon on the coast of China opposite Hong Kong when the Japanese laid siege there simultaneously with the Pearl Harobr attack and was on the last ferry permitted to cross to Hong Kong. It was when she was trying to make a bit of Christmas with tin-foil-covered candies on a potted Christmas tree that Hong Kong was surrendered to the Japanese.

For the duration of the holiday declared for invading Japanese, Miss Fredericks was in charge of 30 girls from St. Stevens girls' college which was being turned into a civilian relief hospital. The girls, representing a variety of nearby nationalities, were housed in a London missionary hotel nearby during the siege of Hong Kong and for a month after when they were interned in the south of the island in houses of British and Indian attendants at the model prison there.

On June 30, she and a thousand other prisoners of war were on board the Asama Maru, a Japanese ship sailing for Portuguese East Africa, where they were transferred to the Swedish exchange ship Gripsholm, headed for this country.

The New China to which Miss Fredericks hopes to return is one of her favorite enthusiasms. Free China has a marvelous future. "The people are loyal to a man, standing behind their government and the New Life movement. Japan has a measure of control now in some of China's cities but no mastery over the great vastly-spread rural population of China."

Among the other speakers are Dr. Edgar Godbold of Pineville, president of Louisiana college, who will speak on the "Louisiana Moral and Civil Foundation," and Dr. Dana Dawson, a members of the national committee for the study of Japanese problems, and pastor of First church, Shreveport, will give an address on the "Japanese Evacuation."

Mrs. W. M. Ledbetter, secretary of the Joint Division of Education and Promotion Board of Missions and Church Extension of the Methodist church, will bring a message on "The Cleveland Meeting."

The conference officers in charge of the various departments of work who will speak on the program are: Mrs. J. J. McKeithen, of Grayson, Mrs. J. H. Thatcher of Houma, Mrs. Glenn Laskey of Homer, Mrs. Gilman McConnell, Baton Rouge, Mrs. G. W. Dameron of Shreveport, Mrs. D. C. Metcalf of Monroe, Mrs. E. A. Sartor, Shreveport, Mrs. D. W. Simmons, Shreveport, Mrs. G. W. Pomeroy, Bogalusa, Mrs. Ed. Conger, Arcadia, Mrs. C. H. Shaffer, Shreveport, Mrs. C. I. Jones, New Orleans, Mrs. J. J. Davidson, Jr., Lafayette, Mrs. E. C. Gibson, Monroe, Mrs. S. J. Fairchild, Baton Rouge, Mrs. C. C. Hightower, New Orleans, Mrs. T. D. Chapman, Bunkie, Mrs. G. J. Tinsley, Lafayette, Mrs. Walker McDonald, Jonesboro, Mrs. Lee Tidwell, Shreveport.

Deaconess and Workers under the Woman's Division of Christian Service who will speak are:

Miss Sheila Nuttall, Rural Work, Lake Charles district, Mrs. Mary Freeman, Business Girls' Inn, Shreveport, Miss Mamiej Chandler, Louisiana State normal, Natchitoches, Miss Betty Glasson, Southwestern Louisiana Institute, Lafayette, Miss Florence Jones, Louisiana Polytechnic Institute, Ruston, Miss Eva Calloway, Sager-Brown Home, Baldwin, Miss Julia Southard, St. Mark's Community Center, New Orleans, Miss Grace Gatewood, First Methodist church, Shreveport, Miss Ella K. Hooper, MacDonell French Mission school, Houma, Miss Lillie Hendrix, MacDonell French Mission school, Houma.

Pastor host and hostess for the conference are Dr. and Mrs. A. M. Serex.

* * *

Private and Mrs. Allen George, Madison, Wis., are visiting the former's parents, Mr. and Mrs. H. H. George, in Okaloosa.





WILL BE CONFERENCE GUESTS

Miss Edith Fredericks and Bishop C. C. Selecman will be the principal speakers at the Third Annual Conference of the Women's Society of Christian Service at the Methodist church, Tuesday, March 30.

Miss Fredericks, one of the 1,500 exchange prisoners who arrived on the Gripsholm last August, will address the Conference Wednesday afternoon. Her talk will be a dramatic one as she will give some of the highlights of the tragic events of the opening of the war in China in 1937. She was in Nanchang when the Japanese chose this town as a target for an early bombing offensive.

Bishop Selecman's address will be a distinct feature of the opening session of the conference, Tuesday night. He served as a delegate to the World Conference on Faith and Order in Lousanne, Switzerland in 1927; he is the founder of the Golden Cross Society and is the author of "Christ or Chaos," and "The Challenge of Citizenship."

Georgia Tucker School Makes Bond Record

Patriotism flames high at the Georgia Tucker Grammar school where the children have made record bond sales since January 1. At that time the school set its goal at one jeep a week. This meant the sale of bonds and stamps amounting to $900 weekly, as that is the cost to the army for one jeep. This goal was met and passed. Twelve jeeps were bought by March 1, four over the quota.

Beginning March 1, and in accordance with "new suggestions for the "Schools at War Program," a new goal of two jeeps a week has been set for the period up to April 19. So far, bonds and stamps equivalent to the cost of seven jeeps have been sold and just that much again need be sold to meet the stated quota. With three more weeks to go, the school children and faculty of Georgia Tucker feel confident that they will arrive at their goal, which will merit the school a certificate of award from the United States treasury department.

On Monday, March 29, new awards will be given children who have purchased or sold one hundred dollars or more in bonds. All who have bought a hundred-dollar bond will be designated as "one-star generals," those buying two one hundred-dollar bonds will become "two-star generals," those buying three one hundred-dollar bonds will become "three-star generals," and four or more one hundred-dollar bonds purchased will allow the child to be designated as a "four-star general."

* * *

Brownie Troop Of Girl Scouts Is Organized

The Brownie troop of Girl Scouts recently organized at the Mitchell school held its third meeting Wednesday afternoon with the following girls as members:

Joan Anderson, Hildred Adair, Glenda Ann Barefoot, Sylvia Brewer, Mary Elizabeth Byrd, Jane Coats, Sarah Heyl, Mary Lorraine Hood, Peggy Joyce Jackson, Mary Jean Lewis, Jeanie Morris, Mary Lois Lummus, Karen Meinecke, Janice Phillips, Grace Reno, Eleanor Sanders, Ginger Strong, Linda Wilson and two visitors —Dorothy Works and Thelma Harris. Mrs. Allen G. Reno and Mrs. C. J. Strong are leaders.

Mrs. Mac Heyl, Mrs. C. H. Tait, Dr. C. E. Autrey, Mrs. C. L. Phillips, and Mrs. Roy Byrd will serve as troop committee for this Brownie troop.

The girls have been busy learning the "Brownie Promise," the salutes and Brownie songs. The troop divided into three Brownie packs with Joan Anderson, Sarah Heyl and Jane Coats as leaders.

Mrs. C. H. Tait, Mrs. Heyl, Mrs. H. F Barefoot, Mrs. Cowan and Mrs. E. C. Ferenczi, who has served as Girl Scout leader in Binghamton, N. Y., were visitors.

Mrs. C. J. Strong, Mrs. Ferenczi and Mrs. Reno attended an organization meeting at Georgia Tucker school on Monday where two Brownie troops are being organized.

* * *

Y-Ettes Club Of Girl Reserves Gives Dance

The Y-Ettes club of the Girl Reserves entertained with a formal dance at the Barkdull-Faulk school on Friday night. The color scheme was red, white, and blue. One of the highlights of the evening was the Grand March which was directed by Miss Geneve Castles.

Delicious refreshments were served during the evening to the following guests: Nina Maddux, Grace Young, Jean West, Charline Rhodes, Norma De Guey, Dorothy Kennison, Virginia Menge, Jane Archibald, Anna Lou Blackwell, Annese Grafton, Dorothy Grant, Reginna McKinney, Jane Shea, Yvonne Craven, Anne Laws, Mona Cleveland, Viola Miller, Marie Works, Joyce Griffin, Gloria Smith, Jane Brown, Bobby Pitzer, A. C. Lingofelter, Prentiss Hendrix, Sonny Sers, George Mallet, E. D. Casio, D. Clark, William Rowland, Carlton Potier, Russell Wink, B. M. Vowell, John Collier, Jack Freeman, John Laws, Bob Firnberg, Fred Lane, Eulice Rivoire, Alfred Haile, Robert Miller, Claude Grant, Leroy Brown, Jimmy Hobbs, Charles Guinn and Benny Phelps. Miss Julia Wossman, Miss Geneve Castles, Miss Lucyle Godwin, and Miss Bess Sharp.

* * *

Claiming the sincere and affectionate interest of a wide circle of friends is the announcement made by Mr. and Mrs. O. B Nolan of the engagement and approaching marriage of their daughter, Ruth Ann, to Lieutenant Patrick D. Putnam, son of Mr. and Mrs. D. B. Putnam of Syracuse, N. Y.

The wedding will be an interesting event of the month of May.

Staff Sergeant Sam Hooper has left for Albuquerque, N. M., after spending a ten day furlough with his mother, Mrs. Ivy McQuiller, and friends here. Mrs. McQuiller is a patient in the G. B. Cooley sanitorium.

University Women Hold Regular Monthly Meet

The March meeting of the Monroe Branch of the American Association of University women was held in the home of Miss Carrie Dee Drew. Mrs. Travis Hollis and Miss Zelda Moss were cohostesses on this occasion.

Miss Frances Flanders presided with characteristic graciousness. The members voted to donate ten dollars to the American Red Cross war fund. Plans for atending the state convention were discussed. Mrs. C. C. Colvert, Dr. Julia Hunter, Miss Frances Kelso, Mrs. Galvin Walker and Mrs. E. B. Shanks represented the Monroe branch at the meeting, held in Natchitoches on March 26th and 27th.

A most interesting and comprehensive study of the question, "Will Canada join the Pan American Union?" was given by Miss Mary Clay. In her introduction Miss Clay stated that she would not attempt to persuade the audience to believe in either the affirmative or the negative, but would give authoritative opinions on both sides of the controversial question. Miss Clay compared her attitude to that of Margaret Mitchell at the end of "Gone With the Wind," when each reader was allowed to decide for himself whether or not Scarlett got Rhett back.

Among the arguments developed in favor of Canada joining the Pan American Union were the following: The recent recognition by Canada of the Latin American countries as evidenced by the exchange of legations with Brazil and Argentina may be a symbol of the desire for closer relations; the increasing recognition of Canada's identity of interest with the United States; a growing belief in the good sense and good faith of the United States in its Pan American policy; a fuller realization of Canada's responsibility to aid in making the Western hemisphere into the strongest possible base for opposition to the spread of totalitarianism; and entrance would support plans for increasing the volume of trade and reduce our economic dependence on the continent of Europe.

Among the arguments against formal entrance of Canada into the Pan American Union were: Oceanic or world wide groupings of states are more natural, less isolating, and more effective than continental ones; Southern South America is closer geographically to points in Europe and Africa than to North America, which makes contacts difficult; objection to breaking the emotional and trade ties, with the mother country, Great Britain; unfavorable opinion, due largely to inadequate knowledge of the political and social attitudes of the Latin American peoples; a belief that only small business profits would result; a lingering fear that quarrels over other Pan American interests might in some way damage Canada's relations with the United States; and the belief that formal entrance into the Pan American Union is unnecessary since Canade does most of her trading with and is closest to the United States and relations between these next-door neighbors are already excellently handled by inter-American relations in conferences and separate treaties."

At the conclusion of the program the hostess served refreshments to the following members: Mrs. C. C. Colvert, Miss Mary Clay, Miss Mae Coker, Mrs. John Cecil Currie, Miss Frances Flanders, Miss Mary Hester, Mrs. W. R. Hammond, Miss Frances Kelso, Mrs. H. D. King, Mrs. D. H. Martin, Mrs. Mary Vaughan Peavy, Mrs. Sam Smith, Mrs. Galvin L. Walker, Mrs. George Jordan, Mrs. A. L. Tatum, Mrs. E. B. Shanks and Mrs. H. F. Hinckley. Guests of the club were Mrs. L. M. Cook and Mrs. O. A. Walling.

* * *

Mr. and Mrs. M. P. Hayes just received word from their son George W. Hayes who has been promoted to the rank of Corporal in the 276th Ordnance maintenance company at Camp Edwards, Mass. He has been selected to attend the Administration school in Savana, Ill., where he will complete his course in office administration. Corporal Hayes is a graduate of the Ouachita Parish high school and Northeast Junior college. Before joining the armed forces he was associated with the Motor Supply company.

RED CROSS CALENDAR
SURGICAL DRESSING

Monday night—7 to 9 p. m., Red Cross headquarters, NYA building, West Monroe.

Cadets' wives, American Legion, 1 to 5 p. m.

Tuesday—9 to 12 a. m., and 1 to 4 p. m., service men's wives, American Legion home.

Wednesday—9 to 12 a. m., 1:30 to 5 p. m., American Legion home, Northeast Junior college, Red Cross headquarters, NYA building, West Monroe and West Monroe Unit No. 2, Ridge Avenue Baptist church.

Service men's wives, American Legion home, 1 to 5 p. m.

Thursday—9 to 12 a. m., 1:30 to 5 p. m., American Legion home, Northeast Junior college, NYA building, West Monroe, and West Monroe Unit No. 2, Ridge Avenue Baptist church, 7 to 9 p. m., Red Cross headquarters.

Friday—9 to 12 a. m., 1:30 to 5 p. m., American Legion home, Northeast Junior college, Red Cross headquarters, NYA building, West Monroe, and West Monroe Unit No. 2, Ridge Avenue Baptist church.

Society Calendar

Monday

Mrs. J. B. Salmond, organist, and Miss Della Mae Humble, contralto, will be presented in recital in the Fine Arts building at Northeast Junior college at 8 p. m.

The Blue Circle club of the Grade School Girl Reserves will meet at the "Y" at 4:00 p. m.

The Fidelis club of the Girl Reserves will meet at the home of Beatrice Cretney, 1707 N. 6th at 4:30 p. m.

The Miro Book club will meet with Mrs. H. M. Venable Monday at 2:30 p. m.

Tuesday

Business meeting of Women's Missionary society of the First Baptist church, 3 p.m.

The Followers of the Gleam club of the Girl Reserves will meet at the "Y" at 4:00 p. m.

The Jolly Y Janes club of the Girl Reserves will meet at the "Y" at 4:00 p. m.

Wednesday

The Tri-Y club of the Girl Reserves will meet at the "Y" at 4:15 p. m.

The Business and Professional Girls' club of the Y. W. C. A. will meet at the "Y" at 6:30 p. m.

Thursday

The Gamma Rho club of the Girl Reserves will meet at the "Y" at 4:15 p. m.

The Y-ettes club of the Girl Reserves will meet at the "Y" at 4:15 p. m.

The Julia Reid circle will meet Thursday at 8 p. m., with Mrs. J. Leon Dennis, 315 Harrison street.

Friday

The Blue Triangle club of the Girl Reserves will meet at the "Y" at 4:15 p. m.

The Onwego club of the Girl Reserves will meet at the "Y" at 4:15 p. m.

Monday, April 5

Miss Dorothy Williams and Miss Charlotte Miller will be presented in a piano and voice recital in the recital room of the Fine Arts building at Northeast Junior college.

Tuesday, April 6

Free Public Lecture on Christian Science by Adair Hickman, C. S. B. of New York City. Ouachita Parish High school auditorium, 8 p.m. The public is invited.

Thursday, April 8

The Y. W. C. A. board will meet at the "Y" at 10:00 a. m. on Thursday, April 8, instead of on Thursday, April 1.

* * *

Miss Keller Marries Sergeant Paul Schmidt

A wedding claiming the affectionate interest of friends was solomized Monday evening, March 15, when Miss Dorothe Elizabeth Keller, daughter of Mr. and Mrs. J. G. Keller, Jr., became the bride of Sergeant Paul Schmidt, Jr., son of Mr. and Mrs. Paul Schmidt of Morton, Penn.

The ceremony, characterized by simplicity and attended only by intimate friends of the young couple, was held in the Baptist parsonage, with the Rev. L. T. Hastings officiating.

The bride had as her attendants Miss Myrra Flanigan, who wore a smartly tailored suit of navy blue with ice blue accessories, and Miss Mary L. Darcy, who wore an advanced spring suit of blue with black and white accessories. Both wore corsages of pink carnations.

Sergeant William DeVoss, Jr., served in the capacity of best man.

The bride wore a lovely spring model with a multi-colored jersey skirt and a jacket of beige, accessories of green and a corsage of orchids.

Mrs. Schmidt is a graduate of Ouachita Parish High school and attended Northeast Junior college. At present she is employed by W. C. Salley, contractor.

Sergeant Schmidt is a graduate of Morton High school and the University of Virginia.

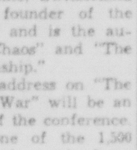
Mrs. Schmidt will join her husband in Pennsylvania where he is now stationed.

* * *

Mrs. Marion Learned has returned from Memphis, Tenn., where she has been at the bedside of her son, Lieutenant Noel Learned, who miraculously escaped death in a bomber crash in Memphis, last week. Lieutenant Learned, who is stationed at Greenville, S. C., was aboard the bomber with six other officers in a cross country flight. He has improved sufficiently from injuries to be discharged from the Kennedy General hospital in Memphis.

Friends extend their sincere sympathy to Miss Ladell Duke and Mrs. John Kramer in the loss of their mother whose death occurred at the family home in Homer, La., March 26. Miss Duke and Mrs. Kramer left immediately for Homer in response to the message.

MUSCULAR RHEUMATIC PAIN
Soreness and Stiffness
You need to rub on a powerfully soothing "COUNTER-IRRITANT" like Musterole to quickly relieve neuritis, rheumatic aches and pains. Better than an old-fashioned mustard plaster to help break up painful local congestion!
MUSTEROLE

GRAY HAIR TURNING DEEP BLACK
Says Mrs. J. B., Chicago

After using Grayvita only a short time, I noticed my gray hair was turning to a rich deep black exactly as it used to be. What a difference this makes in my appearance."
This anti gray hair vitamin discovery when tested by a leading magazine showed 85% of persons used had positive evidence of hair color return.
GRAYVITA tablet is 10 mgm. of Calcium Pantothenate PLUS 450 U.S.P. units of "pep" vitamin B1 and other B-Complex vitamins. Get GRAYVITA now! 30 day supply $1.50, 100 day supply $4.00. Phone Sandman's Pharmacy, 324 DeHard St.


SUITS GO FARTHER
when Sanitoned regularly
Oil, perspiration and grit are enemy agents that will wreck your suits unless removed frequently.
Our unique Sanitone dry-cleaning service ousts these villains more thoroughly than any ordinary method. Send suits to us regularly and they'll give you extra months of wear.
WEIL Cleaners
Phone 990
NATIONALLY ADVERTISED in the Saturday Evening Post, Ladies' Home Journal and Vogue
LICENSED SANITONE CLEANERS

THE PALACE
Something New
VELVA LEG FILM

Elizabeth Arden
Now you pour stockings from a bottle and smooth them on easily, evenly, speedily! Pretty to see... comfortable to wear! They come in two fashion-right colors—Sun Beige and Sun Bronze.
VELVA LEG FILM is opaque and covers skin blemishes and imperfections. .5 oz., 1.00
Approximately 20 applications in one bottle.
Of course you use SLEEK first to dispatch unwanted hair and achieve satin-smooth legs. .65, 1.00
STREET FLOOR
The Palace

THE PALACE
Something New For Easter!

CRISP
WASH DRESSES
Easter time is dress up time for young ladies. We have exactly the clothes they'll like and look best in. Tubbable wash dresses of handkerchief lawn, broadcloth, gingham, chambray and shantung. In solids, plaids, stripes and prints. Trimmed with lace, needlepoint braid, pheasant braid or ric-rac. Sizes 9 months to 14 years.
$1.95 to $5.95
BATISTE SLIPS
Cotton batiste slips with lace trim, embroidery trim or plain styles. These soft white slips come in sizes 1 to 3 and 7 to 16.
79c to $1.95
GIRLS' SHOP FIFTH FLOOR
COTTON BATISTE PANTIES
Ruffled or lace trimmed styles of soft white batiste.
50c
The Palace
BUY WAR BONDS AND STAMPS

THE PALACE
Easter Parade For Small Fry!

2-PC. KNIT SUITS
Colorful little suits consisting of striped or solid shirt and solid color shorts. Sizes 1 to 3.
Shirts, 79c—Shorts, 85c
OVERALL SUITS
Overalls and jacket of gabardine. In pastels and high colors. Sizes 1 to 6.
4.95 to 6.45
KNIT POLO SHIRTS
They come in a variety of color combinations. Stripes and solids. Sizes 1 to 20.
79c to 1.19
COTTON BLAZERS
Colorful striped jackets. Lightweight for spring. Sizes 2 to 10, washable.
1.89
COAT SUITS
Palm Beach suits in white, solids and blazer coat style. Some with contrasting shorts. Sizes 3 to 10.
6.95
BOYS' SHOP SIXTH FLOOR
REVERSIBLE JACKETS
One side is of gabardine. Other side of Impregnole weather-sealed material. Water repellent. Sizes 8 to 18.
5.95
The Palace
BUY WAR BONDS AND STAMPS FOR VICTORY

St. Joseph

Miss Rose Guice, Waterproof, was the guest of relatives in St. Joseph recently.

Mrs. H. M. S. Stiles, Crowley, was the guest of Misses Ethel and Lucille Reiber for several days.

Mrs. Albert C. Bondurant and Mrs. Offney Hornsby were co-hostesses, entertaining the Cosmopolitan club. The club room was decorated with vases of red bud.

Miss Olivis Scott, Mrs. V. C. Rives, Mrs. J. L. Crigler and E. D. Coleman contributed to the program on "Foes We Face." A plate luncheon was served at the conclusion of the program to the fifteen club members present.

St. Joseph friends of Mrs. Charles Gordon will be interested to learn that she has returned to Natchez, her former home, after living for a while in Port Gibson, Miss.

Dr. Dunbar Newell, Chattanooga, Tenn., was a St. Joseph visitor recently.

First Lieutenant and Mrs. Frank Burnside, Memphis, Tenn., were guests of Mr. and Mrs. Steve Smith for several days.

Miss Marion Curry has returned from a visit to Natchez, Miss., where she was the guest of her cousin, Mrs. George Chamberlain.

Mrs. Hugh de Valin, New Orleans, was the recent guest of Mrs. Thomas M. Wade, Jr.

Georgia Tucker P.-T.A. Plans Safety Program

Property Owners Will Be Asked To Pave Sidewalks As Safety Measure Here

An attempt to get property owners to pave sidewalks where children have to walk to school has been made by members of the Georgia Tucker Parent-Teacher association. The project has met approval by the public generally but as yet the authorities have not requested property owners to cooperate in this project.

This project is being sponsored by Georgia Tucker P.-T. A. in connection with the safety program that now requires constant vigilance. With more people walking than ever before, particularly small school children whose parents used to call for them, the need for sidewalks is greater than ever before in the history of Monroe. Traffic hazards have increased and the necessity of walking in the streets now endangers the lives of school children.

The safety committee is stressing the danger to our children and, at the same time, is trying to foster an attitude of civic pride which will bring about desired results. This work is directed by Mrs. C. B. Braun, chairman. Mrs. J. H. Birdsong and Miss Myrtle Rodgers, principal of Georgia Tucker school, are committee members.

The 1942-43 safety program of Georgia Tucker Parent-Teacher association includes a number of goals which are now being reached.

These goals are; Safety talks at monthly P.-T. A. meetings; sponsor Safety posters in upper grades; Safety education in the school; continue sidewalk-paving project; get city to prevent citizens from growing plants on neutral grounds where they obstruct view of traffic.

Another safety goal that is being worked on is the same that the Junior Chamber of Commerce recommended—that the city should prevent the planting of trees or shrubs on neutral grounds where it obstructed the view at street crossings and created a traffic hazard.

The motto of many industrial leaders, "Safety Will Win the War," has inspired the P.-T. A. Safety committee to stress safety education in the school. This includes sponsoring entries to the Safety Poster contest fostered by the Safety committee of the Louisiana State Congress of Parents and Teachers, the subject of which is "Traffic Safety." The poster that will be sent from Georgia Tucker school to the State Safety chairman, Mrs. G. B. Wilson, by April 1st, was submitted by Watkins Leigh, sixth grade pupil and is now on display at the school. It is entitled, "Carelessness Costs Cars and Lives." Done in water colors, the poster shows an accident scene of a badly damaged car and a hospital scene as its counterpart.

Mrs. Braun, safety chairman, reported the splendid progress of her committee at each monthly meeting of the P.-T. A. as the result of the untiring efforts of her committee. A meeting of the committee was held in Miss Rodgers' office, Tuesday, March 23rd. At this time the safety work for the remaining months of the school term were outlined and plans made for its completion.



MRS. J. B. POLLARD

Mrs. Pollard, president of the Woman's Society of Christian Service will be a prominent figure at the third annual conference in this city, March 30. Mrs. Pollard will have the pleasure at this time of renewing old friendships as she is a former resident of this city. She was a member of the First Methodist church and served as secretary of the Young Women's Christian association.

Tullos

J. Ellis Miles visited his sister, Mrs. Allen Wrinkle, in Olla last week-end.

Mrs. C. C. LaCroix, Dryprong, was the guest of her daughter, Mrs. Baxter Porter, here last week-end.

Walter Hebert, Pineville, visited his family and friends here last week-end.

Orren Capps left Wednesday for his training station after spending a furlough with his parents at Georgetown and friends here.

Mrs. J. D. Gainey, the former Miss Helen Norsworthy and a bride of recent date, will leave Monday to join her husband, who is stationed in Norfolk, Va.

Mrs. Juanita Strobal, Houston, Tex., visited Mr. and Mrs. Johnnie Maxwell last week-end.

Mrs. Willard Hebert is visiting Mr. and Mrs. Walter Hebert.

Friends of Hugh Brewer regret that his furlough was cancelled so soon and he had to return immediately to Long Island, N. Y., where he is stationed with the Navy Seabees. His sister, Mrs. Leo Baker, accompanied him to his base to visit her husband, who is also stationed in that district.

Mr. and Mrs. Raymond Brewer and Mrs. Perry Gathwright were visiting in the home of their mother, Mrs. R. E. Brewster, for a reunion with their brother when his leave was cancelled.

Mrs. J. N. Waddell and Mrs. Glynn Tyson, Goodpine, were called to the bedside of their father, N. G. Crunk in Hobbs, N. M., last week. They were accompanied by Mr. Tyson.

Mrs. Randel Ray Weaver left Saturday for her home in Summerville.

Mr. and Mrs. Baxter Porter and family visited relatives in Winnfield last week-end.

Lake Providence

Elizabeth Amacker circle of the Methodist Society of Christian Service was entertained in the home of Mrs. C. B. Mitchell for the third Monday social.

Mrs. John W. Nelson, circle leader, conducted the business session and stressed the theme of "Those Who Labor."

Mrs. Fred P. Regenold, giving the devotional told of "If Jesus Should Tramp the Streets Tonight." Mrs. H. N. Brown offered the opening prayer. "No duty can seem lowly to him who lives with thee," was answered by the voices of Mesdames R. E. McClendon, J. W. Nelson, Ford Land, S. E. Hart, H. T. Van Fossen, H. N. Brown, L. W. Myers, C B. Mitchell and J. G. Wyly, Jr.

Collinston

Another happy milestone was reached in the life of little Miss Walter Mae Dalgarn when her mother, Mrs. G. W. Dalgarn, entertained her and a group of friends, Friday evening, with a party in celebration of her eleventh birthday.

New and oldfashioned games were enjoyed. Highlighting the evening's entertainment were a contest, The Farmer's Letter, and an initiation into the Cuckoo's club.

Sandwiches, cookies, punch and birthday cake were enjoyed by Walter Mae, Ann Boyd, Lee Otis Speir, Alice Fontenot, Patsy Meeks, Patsy Higgs, Junior Kersey, Gerald Kersey, Tommie Mae Linzay, Audrey Faye Linzay, Thurston Pratt, Bobby Stewart, Mrs. Mae Morris, Bastrop, and Mrs. Dalgarn.

Corporal Hugh Carter of the Aviation cadet training center, San Antonio, Tex., visited here during the week with friends.

Miss Evelyn Thomas, Little Rock, Ark., was the week-end guest of Mr. and Mrs. Richard Harrington.

Miss Billie Tanner, Monroe, spent the week-end here in the home of Mrs. J. H. Jordan.

Mrs. J. T. Howell and family had as their guests recently, Mr. and Mrs. Ray Boyd, Sr., Fairbanks, and Mr. and Mrs. Ray Boyd, Jr., Lefores, Tex.

Mr. and Mrs. John Le Tard have had as house guests Mrs. H. J. Odom and Bobbie Thaxton, Bernice.

Mr. and Mrs. Gus Freeman enjoyed a week-end visit from their son, Private George Freeman, Camp Beauregard.

Mrs. H. L. Bynum and little daughter, Patricia, Dermott, Ark., are spending the week here with Mr. and Mrs. W. A. Hinton and Mr. and Mrs. Tom Linzay.

Mrs. T. B. Miller has returned home from a visit in Monroe with the Rev. and Mrs. Thomas Miller.

Charles Miller, Selman field, was a week-end guest in the home of Mr. and Mrs. Basil Miller.

Mr. and Mrs. R. L. Pollock had as their guests Thursday night, Mrs. C. W. Cappel and Mrs. T. Buck. Kinder, and Mrs. G. C. Meaux, Oberlin.

Mr. and Mrs. Basil Miller had as their guest Wednesday night, Staff Sergeant Herbert Gates, Camp Tyson, Tenn.

The Methodist W. S. C. S. was hostess at a tea-shower Wednesday afternee honoring Mrs. Henry Wyatt.

After a short program at the church, members of the society and guests repaired to the educational building, where Mrs. Wyatt was surprised with many dainty and useful gifts.

The St. Patrick's day theme was carried out in an interesting contest and in the refreshments of dainty sandwiches, confections, and punch served from an attractively appointed table to the thirty-two guests present. Mrs. Guy M. Boyd was presented with a prize for the most correct answers in the contest.

Mrs. Harold Linquist, Shreveport, and Mrs. H. L. Bynum and daughter, Patricia, Dermott, Ark., were guests in the home of Mr. and Mrs. W. A. Hinton and Mrs. Tom Linzay.

Private Clarence Mason of Camp Adair, Oregon is enjoying a furlough in the home of his parents, Mr. and Mrs. Mason.

Mr. and Mrs. J. V. Moseley and daughter, Frances Ruth, Monroe, were week-end guests in the home of Mr. and Mrs. W. L. Harper.

Leo Thompson, Calhoun, visited here recently among friends. He was accompanied by Private Pat Purdy, Fort Reily, Kans.

Private (f. c.) James Bryant, Salinas Garrison, Fort Ord, Calif., is spending a furlough here with Mrs. Bryant.

R. M. Miles, Oak Grove, spent the week-end here with his family.

Private (f. c.) Robert Irwin, Camp Gordon, Johnston, Fla., and Mrs. Robert Irwin, Alexandria, were week-end visitors in the home of Mrs. S. L. Langston.

Carl Norsworthy was a genial host to a group of friends last Friday evening. Two tables of bridge and delicious refreshments were enjoyed by Mrs. Clara Harkness, Mrs. W. T. Griffin, Mr. and Mrs. John Le Tard, Miss Minta B. Speir, Miss Marie Hodges, J. S. Clinton, and Mr. Norsworthy.

For high score prize Mrs. Griffin was awarded a delicious angel food cake, which she generously shared with the group. Mr. Norsworthy was assisted in the courtesies of the evening by Mrs. Griffin and Mrs. Harkness.

Mrs. G. W. Dalgarn had as her guests, Wednesday, Mrs. Teeta Baird, Oak Ridge, and Major and Mrs. C. T. Baird. Major Baird is stationed at Camp Beauregard.

Pleasant hours were whiled away Saturday evening in the home of Miss Minta B. Speir when she entertained with two tables of bridge R. M. Miles was awarded high score prize, while low score went to Miss Marie Hodges.

Others present were Mr. and Mrs. John Le Tard, Mrs. W. T. Griffin, Mrs. Clara Harkness, Carl Norsworthy, and Private Clarence Mason. Miss Speir served her guests appetizing sandwiches and iced tea.



JOINS THE WAACS . . .

Auxiliary Catherine Barham, daughter of Mr. and Mrs. L. E. Barham of Oak Ridge has been stationed at Des Moines, Ia., for the past month.

Vienna

Members of the Baptist W. M. U. observed the Week of Prayer with an all day prayer service Friday at the local church.

Mrs. Sue Frasier has returned to her home in Mineral Springs, Tex., following a visit with Mrs. Ben White.

Mr. and Mrs. Pence Lomas are now residing in the Ross Neill home here; while Mr. and Mrs. R. R. Richardson are now residing in the former Lomas home.

James M. Simmons has completed a course in chemical warfare and is now training other soldiers at a camp in Georgia.

Mrs W. W. Lolly is visiting her son, Willie Lolly, and his family in Starksville, Miss.

Mrs. James Causey has returned from a visit in Pine Bluff, Ark.

Mrs. Grant Tinsley is recuperating from an attack of influenza.

Mrs. Murphy Tannehill and children spent the week-end with Mrs. C. H. Davidson.

R. R. Richardson, who is employed in Sulphur, spent the week-end with his family here.

The Rev. A. W. Weaver has returned from a Shreveport hospital and is recuperating from a serious and lengthy illness.

Mrs. Emon Webb, Urbana, Ark., and her little son are guests of Mr. and Mrs. Cleve Hornsby.

Mr. and Mrs. John Kirkland, Winnfield, were Sunday guests of Mrs. Ben White.

Mrs. K. E. Ball has returned from a visit with Mrs. Carl Durden, Jr., in Winnsboro.

Friends will regret to learn of the illness of Mrs. J. B. Watts.

Mrs. Elliott Nelson visited her parents, Mr. and Mrs. W. E. Madden, in Antioch last week.

Mrs. Buster Holleman has returned from an extended visit in West Virginia. She was accompanied by her husband, who has returned to Camp Beauregard.

Professor and Mrs. Frank Afeman, Ruston, were dinner guests of Mrs. R. R. Richardson Sunday.

Ferriday

Visitors in the John Dale, Sr., residence Wednesday were Mrs. Eliza Netterville and daughter, Mrs. William Kendall, both of Natchez, Miss. Mrs. Netterville is Mrs. Dale's sister.

College students home in Concordia parish for the week-end were Miss Dorothy Seab and Miss Betty Sue White of Louisiana Tech at Ruston and Miss Lucille Matthews, who attends Louisiana State Normal at Natchitoches.

Mrs. Duval Henderson and son, Duval, Jr., of Pine Bluff, Miss., spent several days with Mrs. Wayne Roberts, Mrs. Henderson's mother, this past week.

Dr. and Mrs. Pollard Coleman and son, William Pollard of Ferriday were guests of Dr. Coleman's parents, Sheriff and Mrs. Elliott D. Coleman, at their home, Live Oak, near Waterproof, on Sunday.

Sheriff Noah W. Cross was a visitor to Natchez for the day on Monday.

Mrs. Travis Bonnette of Ferriday was a guest on Friday of Mrs. Wilbert Welsh and Mrs. Mildred Hunter in Waterproof.

Mr. Leon Kuhlman of Waterproof was a visitor here on Monday.

Mr. J. B. Knight of Sicily Island, was a visitor to Ferriday on Friday.

Mrs. J. L. Anderson and Mrs. N. O. Bush were visitors to Natchez on Saturday.

Misses Lucille Jones, who is a member of the high school faculty at Castor, La., brought home with her last week-end, Miss Betty Cummins of Castor, and they attended the school dance at Natchez Saturday.

Mrs John Dale III of Ferriday spent the week-end in Vidalia in the John Dale, Jr. home with her sister-in-law, Mrs. Richard Campbell, the former Miss Anna Dale of Vidalia.

Cadet Billy Falkenheimer, son of Mr. and Mrs. Clyde Falkenheimer, who is a student at Louisiana State university in Baton Rouge, spent the week-end at home with his parents.

Mrs. C. P. Seab, returned on Sunday an extended visit in Little Rock, Ark., with her son and daughter-in-law, Lieutenant and Mrs. Malcolm Seab.

Mr. Percy L. Rountree, Sr., was a business visitor to Natchez on Saturday.

Mr. and Mrs. Lester Meng and sons, Lester, Jr., and Carroll of Washington, spent the day in Vidalia with Mr. Meng's parents, Mr. and Mrs. Henry Meng, Sr.

Mr. and Mrs. Jack Hayes and children, Toni and Freddie, motored to New Orleans Monday for a visit with Mr. and Mrs. A. E. Alexander.

Mr. and Mrs. C. E. White and son Paul of Sicily Island, motored to Vidalia and Ferriday for the day Sunday.

Highest Cash Price
Paid For
Used Band Instruments
F. G. Butcher Music Co.
Phone 3702 108 Catalpa St.
Monroe, La.

Tallulah

Misses Helen and Zana Glass, Oklona, Miss., were week-end guests of Mr. and Mrs. W. W. Bowie.

John Edward Yeager left recently for Oklahoma, where he has accepted a position in defense work.

Mrs. J. B. Thompson, Columbia, was a recent guest of Mrs. Walter W. Halbert.

Mrs. Fritz Spencer was a recent bridge hostess entertaining the members of her club and several additional guests. The high score prize was won by Mrs. Will Harvey and consolation by Mrs. G. L. Garrison.

Delightful refreshments were served after the games to Mesdames G. L. Garrison, G. L. Smith, Jack Abroms, Dave Kaufman, A. T. Palmer, Fred McDuff, Will Harvey and W. H. Erickson.

Mrs. William LaFave, Yokena, Miss., was a week-end guest of Mr. and Mrs. Edgar Lancaster. She is a former resident of Tallulah and was active in home demonstration club work.

Miss Anne Ward, who has been absent from her duties as fourth grade teacher of the Tallulah school for several weeks because of illness, has recovered.

Mrs. Henry Rickey, Mrs. Vernon Thompson, Mrs. Walter W. Halbert attended a Children's Workers institute at the Methodist church Thursday. Mrs. Scales, conference director of Children's Work, had charge of the institute.

The Waverly Home Demonstration club held the regular monthly meeting at the school lunch room with Mrs. H. C. Moore as hostess. The program consisted of a study and demonstration of the care of baby chicks, homemade lamp brooder demonstration by Mrs. Clyde Ingram, poultry special. S. U.

Delicious refreshments were served at the conclusion of the session to Mesdames M. G. McKay, B. Reynolds, K. S. Crump, Forest Pratt King, V. I. King, B. A. Reynolds, H. C. Moore and I. Fuller.

Lieutenant Lewis B. Furr, recently received his commission as the Officers' Candidate school, Benning, Ga., visited his parents and Mrs. J. E. Furr.

Mr. and Mrs. Hunter White and daughter have left Tallulah to make their home in Bossier City.

Mrs. Ralph Verser, McGehee, who has been the guest of her sister, Mrs. George M. Webb, left for her home. Mrs. Webb accompanied her home for the week-end.

At the March meeting of the Bayou home demonstration club held at the home of Mrs. Carlson, Mrs. Ethel M. Fuller discussed correct use of the home made brooder for the most satisfactory method of raising baby chicks, importance of temperature, size of feed and water were stressed.

Those in attendance were Mrs. W. E. Roberson, C. L. Machen, Herman, Carl Roberson, Evelyn, Marvin Ingram, Conrad, Jeff Wilson, J. E. Purvis, Ruby Melton.

Miss Ila Fay Kirby, Bastrop, was a week-end visitor to and a guest in the Reardon home.

Ensign Jim Folk left recently for his new station at Miami, Fla., after a visit with his parents, Mr. and Mrs. B. P. Folk.

ESCAPE Gray Hair USE CANUTE WATER



If you have gray hair, just wet it with Canute Water. A few applications will completely re-color it, similar to its former natural shade ... in one day, if you wish. Your hair will retain its naturally soft texture and lovely new color even after shampooing, perspiration, curling or waving. Attention only once a month will keep it young-looking.

- Canute Water is pure, safe, colorless and crystal-clear.
- Proved harmless at one of America's Greatest Universities.
- No skin test is needed.
- 29 years without a single injury.

No Other Product Can Make All These Claims

Leading dealers in most of America's largest Cities sell more Canute Water than all other hair coloring preparations combined.

6 application size $1.15 at drug stores.

Fightin' Foods...



For Rationed Folks

Food rationing is a form of patriotic sacrifice.

Here is a way in which you can go along in step with the government's program and still keep up your family's nutrition standard:

Suppose you are looking for a good, healthful, nutritious dessert of easily available ingredients. See the recipe below—Indian Pudding.

And here's an important substitution tip: two cups of evaporated milk plus two cups of water may be substituted for the one quart of milk called for in the recipe. And if you don't have the spices, make up your own, or do without—it's good either way.

Stop in at our office and ask for free Home Volunteer nutrition and meal-planning booklets. They're helpful!

★

UNITED GAS CORPORATION

HOME VOLUNTEER VICTORY Indian Pudding Recipe

½ cup corn meal
½ cup cold water
1 quart milk
½ teaspoon salt
½ teaspoon cinnamon
½ teaspoon ginger
½ cup molasses
½ cup raisins, chopped
1 egg, beaten

Blend cornmeal and ½ cup cold water. Add milk, cook over simmer flame, stirring occasionally, until thickened (about 20 minutes). Remove from flame and stir in spices, molasses, and raisins, lastly the beaten egg. Pour into a greased baking dish and bake for 1½ hours at 325 degrees. Serve hot with cream. See text above for milk substitute if milk is not available.

FREE Call at our office for your Victory Garden tips prepared by vegetable gardening authorities.

MOTHERS---
Bring YOUR BOY to
D. MASUR & SONS
For His New . . .
SPRING OUTFIT!



Sport Coats
Slacks
Sport Shirts
Socks
Belt
Pajamas
Shoes

Tom Sawyer "WASHWEAR" For Real Boys

Most Complete Stock for Boys
Ages 8 to 20

D. Masur and Sons
"Boy Scout Outfitters"

IMMORTAL MASTERPIECES OF
BRAHMS and MOZART
ON
MUSIC APPRECIATION RECORDS
Distinguished Interpretations of the World's Most Beautiful Music

SYMPHONIES
(Large 12-inch, double-faced records)
NO. S-115—BRAHMS' Symphony No. 1 in C Minor. (5 records—10 sides—in de luxe album—$3.99)
NO. S-116—BRAHMS' Symphony No. 4 in E Minor. (5 records—10 sides—in de luxe album—$3.99)
NO. S-111—BRAHMS' Symphony No. 2 in D Major. (5 records—10 sides—in de luxe album—$3.99)
NO. S-104—MOZART'S Symphony No. 40 in G Minor. (3 records—6 sides in de luxe album—$2.69)

OPERAS
(Large 12-inch, double-faced records)
NO. O-212—MARRIAGE OF FIGARO by Mozart. (3 records—6 sides—in de luxe album—$2.94)

FAVORITE CLASSICS
(10-inch, double-faced records. Each, 34c)
TURKISH MARCH (Mozart). Symphony orchestra. On reverse side: HYMM TO THE SUN (Rimsky-Korsakov). Concert orchestra.
CRADLE SONG (Brahms). Concert orchestra. On reverse side: AVE MARIA (Schubert). Concert orchestra.
HUNGARIAN DANCE No. 6 (Brahms). Violin. On reverse side: SLAVONIC DANCE No. 8 (Dvorak). Symphony orchestra.

SPECIAL SYMPHONIC ALBUM
AN ALBUM OF BRAHMS. Five 10-inch, double-faced records. Includes excerpts from Symphonies Nos. 1 and 4; also "Cradle Song" and "Hungarian Dance No. 6." Complete album, $2.79.

F. G. BUTCHER MUSIC CO.
MUSICAL MERCHANDISE
108 Catalpa St. Phone 3702 Monroe, La.



We Are WARDENS Of Your Wardrobe

Let us help you make your clothes last longer and maintain their good appearance, with our expert dry cleaning service. It's a wartime necessity to make what you have do!

Phone 102-103

"An Institution for the Care of Fabrics"

Monroe Steam Laundry
Established 1895 47 Yea

Welcome--Dear Feast of Lent

Grace Church
Fourth and Glenmar Sts.

You are cordially invited to attend services in this Church:

7:30 A. M. The Holy Eucharist
9:30 A. M. The Church School
11:00 A. M. Morning Prayer
Sermon by The Rector
5:00 P.M. Evensong

NOTE

Open House for the men at Navigation School each Sunday in Parish House from 4 to 6 P. M. Come and bring your friends.

P. S. Every one ought to know: Going to Church will not hurt a woman's reputation, nor that of her husband either.

P. S. Too many people think of religion as a last resort.

Grace Church is located 14 blocks north of Illinois Central Railroad on Fourth Street.

Grace Church

Georgia Tucker P.-T.A. Plans Safety Program

Property Owners Will Be Asked To Pave Sidewalks As Safety Measure Here

An attempt to get property owners to pave sidewalks where children have to walk to school has been made by members of the Georgia Tucker Parent-Teacher association. The project has met approval by the public generally but as yet the authorities have not requested property owners to cooperate in this project.

This project is being sponsored by Georgia Tucker P.-T. A. in connection with the safety program that now requires constant vigilance. With more people walking than ever before, particularly small school children whose parents used to call for them, the need for sidewalks is greater than ever before in the history of Monroe. Traffic hazards have increased and the necessity of walking in the streets now endangers the lives of school children.

The safety committee is stressing the danger to our children and, at the same time, is trying to foster an attitude of civic pride which will bring about desired results. This work is directed by Mrs. C. B. Braun, chairman. Mrs. J. H. Birdsong and Miss Myrtle Rodgers, principal of Georgia Tucker school, are committee members.

The 1942-43 safety program of Georgia Tucker Parent-Teacher association includes a number of goals which are now being reached.

These goals are; Safety talks at monthly P.-T. A. meetings; sponsor Safety posters in upper grades; Safety education in the school; continue sidewalk-paving project; get city to prevent citizens from growing plants on neutral grounds where they obstruct view of traffic.

Another safety goal that is being worked on is the same that the Junior Chamber of Commerce recommended—that the city should prevent the planting of trees or shrubs on neutral grounds where it obstructed the view at street crossings and created a traffic hazard.

The motto of many industrial leaders, "Safety Will Win the War," has inspired the P.-T. A. Safety committee to stress safety education in the school. This includes sponsoring entries to the Safety Poster contest fostered by the Safety committee of the Louisiana State Congress of Parents and Teachers, the subject of which is "Traffic Safety." The poster that will be sent from Georgia Tucker school to the State Safety chairman, Mrs. G. B. Wilson, by April 1st, was submitted by Watkins Leigh, sixth grade pupil and is now on display at the school. It is entitled, "Carelessness Costs Cars and Lives." Done in water colors, the poster shows an accident scene of a badly damaged car and a hospital scene as its counterpart.

Mrs. Braun, safety chairman, reported the splendid progress of her committee at each monthly meeting of the P.-T. A. as the result of the untiring efforts of her committee. A meeting of the committee was held in Miss Rodgers' office, Tuesday, March 23rd. At this time the safety work for the remaining months of the school term were outlined and plans made for its completion.



MRS. J. B. POLLARD

Mrs. Pollard, president of the Woman's Society of Christian Service will be a prominent figure at the third annual conference in this city, March 30. Mrs. Pollard will have the pleasure at this time of renewing old friendships as she is a former resident of this city. She was a member of the First Methodist church and served as secretary of the Young Women's Christian association.

ESCAPE Gray Hair USE CANUTE WATER



If you have gray hair, just wet it with Canute Water. A few applications will completely re-color it, similar to its former natural shade ... in one day, if you wish. Your hair will retain its naturally soft texture and lovely new color even after shampooing, perspiration, curling or waving. Attention only once a month will keep it young-looking.

- Canute Water is pure, safe, colorless and crystal-clear.
- Proved harmless at one of America's Greatest Universities.
- No skin test is needed.
- 29 years without a single injury.

No Other Product Can Make All These Claims

Leading dealers in most of America's largest Cities sell more Canute Water than all other hair coloring preparations combined.

6 application size $1.15 at drug stores.

Fightin' Foods...



For Rationed Folks

Food rationing is a form of patriotic sacrifice.

Here is a way in which you can go along in step with the government's program and still keep up your family's nutrition standard:

Suppose you are looking for a good, healthful, nutritious dessert of easily available ingredients. See the recipe below—Indian Pudding.

And here's an important substitution tip: two cups of evaporated milk plus two cups of water may be substituted for the one quart of milk called for in the recipe. And if you don't have the spices, make up your own, or do without—it's good either way.

Stop in at our office and ask for free Home Volunteer nutrition and meal-planning booklets. They're helpful!

★

UNITED GAS CORPORATION

HOME VOLUNTEER VICTORY Indian Pudding Recipe

½ cup corn meal	½ teaspoon cinnamon
½ cup cold water	¼ teaspoon ginger
1 quart milk	½ cup molasses
½ teaspoon salt	½ cup raisins, chopped
	1 egg, beaten

Blend cornmeal and ½ cup cold water. Add milk, cook over simmer flame, stirring occasionally, until thickened (about 20 minutes). Remove from flame and stir in spices, molasses, and raisins, lastly the beaten egg. Pour into a greased baking dish and bake for 1½ hours at 325 degrees. Serve hot with cream. See text above for milk substitute if milk is not available.

FREE Call at our office for your Victory Garden tips prepared by vegetable gardening authorities.

Tullos

J. Ellis Miles visited his sister, Mrs. Allen Wrinkle, in Olla last week-end.

Mrs. C. C. LaCroix, Dryprong, was the guest of her daughter, Mrs. Baxter Porter, here last week-end.

Walter Hebert, Pineville, visited his family and friends here last week-end.

Orren Capps left Wednesday for his training station after spending a furlough with his parents at Georgetown and friends here.

Mrs. J. D. Gainey, the former Miss Helen Norsworthy and a bride of recent date, will leave Monday to join her husband, who is stationed in Norfolk, Va.

Mrs. Juanita Strobal, Houston, Tex., visited Mr. and Mrs. Johnnie Maxwell last week-end.

Mrs. Willard Hebert is visiting Mr. and Mrs. Walter Hebert.

Friends of Hugh Brewer regret that his furlough was cancelled so soon and he had to return immediately to Long Island, N. Y., where he is stationed with the Navy Seabee's. His sister, Mrs. Leo Baker, accompanied him to his base to visit her husband, who is also stationed in that district.

Mr. and Mrs. Raymond Brewer and Mrs. Perry Gathwright were visiting in the home of their mother, Mrs. R. E. Brewster, for a reunion with their brother when his leave was cancelled.

Mrs. J. N. Waddell and Mrs. Glynn Tyson, Goodpine, were called to the bedside of their father, N. G. Crunk in Hobbs, N. M., last week. They were accompanied by Mr. Tyson.

Mrs. Randel Ray Weaver left Saturday for her home in Summerville.

Mr. and Mrs. Baxter Porter and family visited relatives in Winnfield last week-end.

Lake Providence

Elizabeth Amacker circle of the Methodist Society of Christian Service was entertained in the home of Mrs. C. B. Mitchell for the third Monday social.

Mrs. John W. Nelson, circle leader, conducted the business session and stressed the theme of "Those Who Labor."

Mrs. Fred P. Regenold, giving the devotional told of "If Jesus Should Tramp the Streets Tonight." Mrs. H. N. Brown offered the opening prayer.

"No duty can seem lowly to him who lives with thee," was answered by the voices of Mesdames R. E. McClendon, J. W. Nelson, Ford Land, S. E. Hart, H. T. Van Fossen, H. N. Brown, L. W. Myers, C B. Mitchell and J. G. Wyly, Jr.

Collinston

Another happy milestone was reached in the life of little Miss Walter Mae Dalgarn when her mother, Mrs. G. W. Dalgarn, entertained her and a group of friends, Friday evening, with a party in celebration of her eleventh birthday.

New and oldfashioned games were enjoyed. Highlighting the evening's entertainment were a contest, The Farmer's Letter, and an initiation into the Cuckoo's club.

Sandwiches, cookies, punch and birthday cake were enjoyed by Walter Mae, Ann Boyd, Lee Otis Speir, Alice Fontenot, Patsy Meeks, Patsy Higgs, Junior Kersey, Gerald Kersey, Tommie Mae Linzay, Audrey Faye Linzay, Thurston Pratt, Bobby Stewart, Mrs. Mae Morris, Bastrop, and Mrs. Dalgarn.

Corporal Hugh Carter of the Aviation cadet training center, San Antonio, Tex., visited here during the week with friends.

Miss Evelyn Thomas, Little Rock, Ark., was the week-end guest of Mr. and Mrs. Richard Harrington.

Miss Billie Tanner, Monroe, spent the week-end here in the home of Mrs. J. H. Jordan.

Mrs. J. T. Howell and family had as their guests recently, Mr. and Mrs. Ray Boyd, Sr., Fairbanks, and Mr. and Mrs. Ray Boyd, Jr., Lefores, Tex.

Mr. and Mrs. John Le Tard have had as house guests Mrs. H. J. Odom and Bobbie Thaxton, Bernice.

Mr. and Mrs. Gus Freeman enjoyed a week-end visit from their son, Private George Freeman, Camp Beauregard.

Mrs. H. L. Bynum and little daughter, Patricia, Dermott, Ark., are spending the week here with Mr. and Mrs. W. A. Hinton and Mr. and Mrs. Tom Linzay.

Mrs. T. B. Miller has returned home from a visit in Monroe with the Rev. and Mrs. Thomas Miller.

Charles Miller, Selman field, was a week-end guest in the home of Mr. and Mrs. Basil Miller.

Mr. and Mrs. R. L. Pollock had as their guests Thursday night, Mrs. C. W. Cappel and Mrs. T. Buck, Kinder, and Mrs. G. C. Meaux, Oberlin.

Mr. and Mrs. Basil Miller had as their guest Wednesday night, Staff Sergeant Herbert Gates, Camp Tyson, Tenn.

The Methodist W. S. C. S. was hostess at a tea-shower Wednesday afternee honoring Mrs. Henry Wyatt.

After a short program at the church, members of the society and guests repaired to the educational building, where Mrs. Wyatt was surprised with many dainty and useful gifts.

The St. Patrick's day theme was carried out in an interesting contest and in the refreshments of dainty sandwiches, confections, and punch served from an attractively appointed table to the thirty-two guests present. Mrs. Guy M. Boyd was presented with a prize for the most correct answers in the contest.

Mrs. Harold Linquist, Shreveport, and Mrs. H. L. Bynum and daughter, Patricia, Dermott, Ark., were guests in the home of Mr. and Mrs. W. A. Hinton and Mrs. Tom Linzay.

Private Clarence Mason of Camp Adair, Oregon is enjoying a furlough in the home of his parents, Mr. and Mrs. Mason.

Mr. and Mrs. J. V. Moseley and daughter, Frances Ruth, Monroe, were week-end guests in the home of Mr. and Mrs. W. L. Harper.

Leo Thompson, Calhoun, visited here recently among friends. He was accompanied by Private Pat Purdy, Fort Reily, Kans.

Private (f. c.) James Bryant, Salinas Garrison, Fort Ord, Calif., is spending a furlough here with Mrs. Bryant.

R. M. Miles, Oak Grove, spent the week-end here with his family.

Private (f. c.) Robert Irwin, Camp Gordon, Johnston, Fla., and Mrs. Robert Irwin, Alexandria, were week-end visitors in the home of Mrs. S. L. Langston.

Carl Norsworthy was a genial host to a group of friends last Friday evening. Two tables of bridge and delicious refreshments were enjoyed by Mrs. Clara Harkness, Mrs. W. T. Griffin, Mr. and Mrs. John Le Tard, Miss Minta B. Speir, Miss Marie Hodges, J. S. Clinton, and Mr. Norsworthy.

For high score prize Mrs. Griffin was awarded a delicious angel food cake, which she generously shared with the group. Mr. Norsworthy was assisted in the courtesies of the evening by Mrs. Griffin and Mrs. Harkness.

Mrs. G. W. Dalgarn had as her guests, Wednesday, Mrs. Teeta Baird, Oak Ridge, and Major and Mrs. C. T. Baird. Major Baird is stationed at Camp Beauregard.

Pleasant hours were whiled away Saturday evening in the home of Miss Minta B. Speir when she entertained with two tables of bridge. R. M. Miles was awarded high score prize, while low score went to Miss Marie Hodges.

Others present were Mr. and Mrs. John Le Tard, Mrs. W. T. Griffin, Mrs. Clara Harkness, Carl Norsworthy, and Private Clarence Mason. Miss Speir served her guests appetizing sandwiches and iced tea.



JOINS THE WAACS . . .

Auxiliary Catherine Barham, daughter of Mr. and Mrs. L. E. Barham of Oak Ridge has been stationed at Des Moines, Ia., for the past month.

Vienna

Members of the Baptist W. M. U. observed the Week of Prayer with an all day prayer service Friday at the local church.

Mrs. Sue Frasier has returned to her home in Mineral Springs, Tex., following a visit with Mrs. Ben White.

Mr. and Mrs. Peirce Lomas are now residing in the Ross Neill home here; while Mr. and Mrs. R. R. Richardson are now residing in the former Lomas home.

James M. Simmons has completed a course in chemical warfare and is now training other soldiers at a camp in Georgia.

Mrs. W. W. Lolly is visiting her son, Willie Lolly, and his family in Starksville, Miss.

Mrs. James Causey has returned from a visit in Pine Bluff, Ark.

Mrs. Grant Tinsley is recuperating from an attack of influenza.

Mrs. Murphy Tannehill and children spent the week-end with Mrs. C. H. Davidson.

R. R. Richardson, who is employed in Sulphur, spent the week-end with his family here.

The Rev. A. W. Weaver has returned from a Shreveport hospital and is recuperating from a serious and lengthy illness.

Mrs. Emon Webb, Urbana, Ark., and her little son are guests of Mr. and Mrs. Cleve Hornsby.

Mr. and Mrs. John Kirkland, Winnfield, were Sunday guests of Mrs. Ben White.

Mrs. K. E. Ball has returned from a visit with Mrs. Carl Durden, Jr., in Winnsboro.

Friends will regret to learn of the illness of Mrs. J. B. Watts.

Mrs. Elliott Nelson visited her parents, Mr. and Mrs. W. E. Madden, in Antioch last week.

Mrs. Buster Holleman has returned from an extended visit in West Virginia. She was accompanied by her husband, who has returned to Camp Beauregard.

Professor and Mrs. Frank Afeman, Ruston, were dinner guests of Mrs. R. R. Richardson Sunday.

Ferriday

Visitors in the John Dale, Sr., residence Wednesday were Mrs. Eliza Netterville and daughter, Mrs. William Kendall, both of Natchez, Miss. Mrs. Netterville is Mrs. Dale's sister.

College students home in Concordia parish for the week-end were Miss Dorothy Seab and Miss Betty Sue White of Louisiana Tech at Ruston and Miss Lucille Matthews, who attends Louisiana State Normal at Natchitoches.

Mrs. Duval Henderson and son, Duval, Jr., of Pine Ridge, Miss., spent several days with Mrs. Wayne Roberts, Mrs. Henderson's mother, this past week.

Dr. and Mrs. Pollard Coleman and son, William Pollard of Ferriday, were guests of Dr. Coleman's parents, Sheriff and Mrs. Elliott D. Coleman, at their home, Live Oak, near Waterproof, on Sunday.

Sheriff Noah W. Cross was a visitor to Natchez for the day on Monday.

Mrs. Travis Bonnette of Ferriday was a guest on Friday of Mrs. Wilfred Welsh and Mrs. Mildred Hunter in Waterproof.

Mr. Leon Kullman of Waterproof was a visitor here on Monday.

Mr. J. B. Knight of Sicily Island, was a visitor to Ferriday on Friday.

Mrs. J. L. Anderson and Mrs. N. O. Bush were visitors to Natchez on Saturday.

Misses Lucille Jones who is a member of the high school faculty at Castor, La., brought home with her last week-end, Miss Betty Cummins, of Castor, and they attended the soldiers' dance in Natchez Saturday.

Mrs. John Dale III of Ferriday spent the week-end in Vidalia in the John Dale, Jr., home with her sister-in-law, Mrs. Richard Campbell, the former Miss Alma Dale of Vidalia.

Cadet Billy Falkenheiner, son of Mr. and Mrs. Clyde Falkenheiner, who is a student at Louisiana State university in Baton Rouge, spent the week-end at home with his parents.

Mrs. C. P. Seab, returned on Sunday an extended visit in Little Rock, Ark., with her son and daughter-in-law, Lieutenant and Mrs. Malcolm Seab.

Mr. Percy L. Rountree, Sr., was a business visitor to Natchez on Saturday.

Mr. and Mrs. Lester Meng and sons, Lester, Jr., and Carroll of Washington, spent the day in Vidalia with Mr. Meng's parents, Mr. and Mrs. Henry Meng, Sr.

Mr. and Mrs. Jack Hayes and children, Toni and Freddie, motored to New Orleans Monday for a visit with Mr. and Mrs. A. E. Alexander.

Mr. and Mrs. C. E. White and son Paul of Sicily Island, motored to Vidalia and Ferriday for the day Sunday.

Highest Cash Price Paid For Used Band Instruments

F. G. Butcher Music Co.

Phone 3702 108 Catalpa St. Monroe, La.

Tallulah

Misses Helen and Zana Glass, Oklalona, Miss., were week-end guests of Mr. and Mrs. W. W. Bowie.

John Edward Yeager left recently for Oklahoma, where he has accepted a position in defense work.

Mrs. J. B. Thompson, Columbia, was a recent guest of Mrs. Walter W. Halbert.

Mrs. Fritz Spencer was a recent bridge hostess entertaining the members of her club and several additional guests. The high score prize was won by Mrs. Will Harvey and consolation by Mrs. G. L. Garrison.

Delightful refreshments were served after the games to Mesdames G. L. Garrison, G. L. Smith, Jack Abroms, Dave Kaufman, A. T. Palmer, Fred McDuff, Will Harvey and W. H. Erickson.

Mrs. William LaFave, Yokena, Miss., was a week-end guest of Mr. and Mrs. Edgar Lancaster. She is a former resident of Tallulah and was active in home demonstration club work.

Miss Anne Ward, who has been absent from her duties as fourth grade teacher of the Tallulah school for several weeks because of illness, has recovered.

Mrs. Henry Rickey, Mrs. Vernon Thompson, Mrs. Walter W. Halbert attended a Children's Workers institute at the Methodist church Thursday. Mrs. Scales, conference director of Children's Work, had charge of the institute.

The Waverly Home Demonstration club held the regular monthly meeting at the school lunch room with Mrs. H. C. Moore as hostess. The program consisted of a study and demonstration of the care of baby chicks in homemade lamp brooder designed Clyde Ingram, poultry specialist of S. U.

Delicious refreshments were serv at the conclusion of the session Mesdames M. G. McKay, B. A. R nolds, K. S. Crump, Forest Pen Pratt King, V. I. King, B. A. McR nolds, H. C. Moore and Ethel Fuller.

Lieutenant Lewis B. Furr, who cently received his commission fr the Officers' Candidate school, Benning, Ga., visited his parents, and Mrs. J. E. Furr.

Mr. and Mrs. Hunter Whitehead daughter have left Tallulah to m their home in Bossier City.

Mrs. Ralph Verser, McGehee, A who has been the guest of her dau ter, Mrs. George M. Webb, left Fri for her home. Mrs. Webb accomp ied her home for the week-end.

At the March meeting of the W low Bayou home demonstration c held at the home of Mrs. Carl Rob son, Mrs. Ethel M. Fuller discussed correct use of the home made b brooder for the most satisfact method of raising baby chicks. T importance of temperature, sanitat feed and water were stressed.

Those in attendance were Mesda W. E. Roberson, C. L. Machen, Ho Herman, Carl Roberson, Evelyn M en, Marvin Ingram, Conrad Mi Jeff Wilson, J. E. Purvis, and Ruby Melton.

Miss Ila Fay Kirby, Baton Ro was a week-end visitor to Tallu a guest in the Reardon home.

Ensign Jim Folk left recently his new station at Miami, Fla., af visit with his parents, Mr. and B. P. Folk.



We Are WARDENS Of Your Wardrobe

Let us help you make your clothes last longer and maintain their good appearance, with our expert dry cleaning service. It's a wartime necessity to make what you have do!

Phone 102-103

"An Institution for the Care of Fabrics"

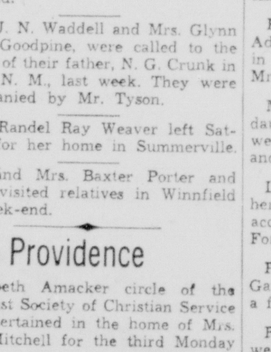
Monroe Steam Laundry

Established 1895 47 Years

MOTHERS--- Bring **YOUR BOY** to D. MASUR & SONS

For His New - - -

SPRING OUTFIT!



Sport Coats
Slacks
Sport Shirts
Socks
Belt
Pajamas
Shoes

Tom Sawyer "WASHWEAR For Real Boys"

Most Complete Stock for Boys Ages 8 to 20

D. Masur & Sons

"Boy Scout Outfitters"

IMMORTAL MASTERPIECES OF BRAHMS and MOZART ON

MUSIC APPRECIATION RECORDS

Distinguished Interpretations of the World's Most Beautiful Music

SYMPHONIES

(Large 12-inch, double-faced records)

NO. S-115—BRAHMS' Symphony No. 1 in C Minor. (5 records—10 sides—in de luxe album—$3.99)

NO. S-116—BRAHMS' Symphony No. 4 in E Minor. (5 records—10 sides—in de luxe album—$3.99)

NO. S-111—BRAHMS' Symphony No. 2 in D Major. (5 records—10 sides—in de luxe album—$3.99)

NO. S-104—MOZART'S Symphony No. 40 in G Minor. (3 records—6 sides in de luxe album—$2.69)

OPERAS

(Large 12-inch, double-faced records)

NO. O-212—MARRIAGE OF FIGARO by Mozart. (3 records—6 sides—in de luxe album—$2.94)

FAVORITE CLASSICS

(10-inch, double-faced records. Each, 34c)

TURKISH MARCH (Mozart). Symphony orchestra. On reverse side: HYMN TO THE SUN (Rimsky-Korsakov). Concert orchestra.

CRADLE SONG (Brahms). Concert orchestra. On reverse side: AVE MARIA (Schubert). Concert orchestra.

HUNGARIAN DANCE No. 5 (Brahms). Violin. On reverse side: SLAVONIC DANCE No. 8 (Dvorak). Symphony orchestra.

SPECIAL SYMPHONIC ALBUM

AN ALBUM OF BRAHMS. Five 10-inch, double-faced records. Includes excerpts from Symphonies Nos. 1 and 4; also "Cradle Song" and "Hungarian Dance No. 6." Complete album, $2.79.

F. G. BUTCHER MUSIC CO.
MUSICAL MERCHANDISE

108 Catalpa St. Phone 3702 Monroe, La.

Welcome--Dear Feast of Lent

Grace Church

Fourth and Glenmar Sts.

You are cordially invited to attend services in this Church:

7:30 A. M. The Holy Eucharist
9:30 A. M. The Church School
11:00 A. M. Morning Prayer
Sermon by The Rector
5:00 P.M. Evensong

NOTE

Open House for the men at Navigation School each Sunday in Parish House from 4 to 6 P. M. Come and bring your friends.

P. S. Every one ought to know: Going to Church will not hurt a woman's reputation, nor that of her husband either.

P. S. Too many people think of religion as a last resort.

Grace Church is located 14 blocks north of Illinois Central Railroad on Fourth Street.

Grace Church

Federated Clubs Of District In Meeting

Mrs. Leaming, State President, And Mrs. Nixon, District Head, Preside

Despite wartime regulations and restrictions an inspirational meeting of the Fifth District Louisiana Federation of Women's clubs was held on the terrace of the Frances hotel, March 20.

Mrs. F. A. Leaming of Mansfield, La., state president, presided over the morning and afternoon sessions with the fifth district president, Mrs. Leola Nixon of Ruston, assisting.

This energetic, civic-spirited group of women went on record at this time against the unfair discrimination against the South in the matter of the tax on domestic vegetable oils and oleomargarine. This group of women protested against such unsound economic policy as a threat to National unity and the national food supply. They will demand a repeal of all discriminatory restrictions which hinder the free and unmolested sale and use of oleomargarine in the United States.

Cotton is the south's most important crop and the distribution of cotton and its by-products affects the economy of the South. Vitaminized oleomargarine is a by-product of cotton and is conceded by chemists and food experts to be a wholesome, nutritious food.

Mrs. A. D. Tisdale, vice-president of the Louisiana Federation is the author of the bill and requests all women of the fifth district and in every other section of the state, to write their congressman in regard to this unfair taxation.

The program for this all day meeting was unusually interesting and climaxed in the election of officers as follows:

President, Mrs. C. Noble Hatch, Rayville; vice-president, Miss Blanch Wilson, Sicily Island; second vice-president, Mrs. W. F. Pearce, Ruston; recording secretary, Mrs. H. V. Collins, Monroe; treasurer, Mrs. Richard Fleming, Tallulah; auditor, Mrs. G. R. Whetstone, Tallulah.

Mrs. Hatch appointed the following chairman of standing committees: Mrs. W. L. Moore, W. Monroe, Publicity and Press; Mrs. J. V. Russell, Monroe, Fine Arts; Mrs. M. K. McConnell, Mangham, Education; Junior clubs, Miss Bessie Nobel, Mangham; parliamentarian, Mrs. F. M. Sartor, Public Welfare; Mrs. Fley McKay, International Relations; Mrs. B. H. Talbot, Athenian Home; Mrs. Zell Smith, Monroe, American Citizenship; Mrs. A. G. McIntosh, St. Joseph, Legislation; Mrs. A. B. Colmer, W. Monroe, War Service; Mrs. B. N. Piper, Calhoun, and Mrs. J. Norman Coon, Monroe, Music.

Mrs. Louis Noxon retiring president was presented with a beautiful pin as a token of appreciation by the club. Mrs. Noxon served a three year term and proved to be a most efficient and valuable officer. Mrs. A. D. Tisdale extended an invitation to the fifth district to meet in Monroe for the duration on account of its central location and the club voted to accept this invitation. The reports of all the clubs showed that although the cultural programs had not been neglected, the emphasis has been on war service in all its phases and much has been accomplished the past year.

An inspiring report of the State Board meeting held in Baton Rouge recently was given by Mrs. Leaming, president of Louisiana Federated Women's clubs. In her report, Mrs. Leaming told of the nursing program that is being sponsored by all federated clubs and stated that Louisiana has already reached her quota of 20 scholarships and is the first state to reach its quota. The public is requested to submit names of eligible girls who might be interested in this course. Mrs. Leaming stressed the fact that when the war is over, the nurses will have a profession that will prove invaluable. They are urged to take advantage of these donated scholarships. On the theme of "What Can Any Club Do for the War Effort," Mrs. Leaming stated that the rationing system now in effect is of vital importance to us as individuals and clubs and we should inform ourselves along this line so that we can help ourselves and others when opportunity presents itself.

In closing Mrs. Leaming urged women to keep mentally alert. Elections will be held, new laws will be made, and all women should be in a position to cast their vote intelligently. The only way to do this is keep well informed. She said: "Greater responsibilities than ever before in the history of this country will be placed upon women and now is the time to prepare for the period of reconstruction following the war."

COVERDALE FAMILY HAS MEN IN ARMY

Milton Coverdale, Jr., son of Sheriff and Mrs. Milton Coverdale, Sr., left Thursday to enter armed service in the air corps. He had finished his course and was on reserve since last May subject to call at any time. The call came and he left for New Orleans and was there transferred to San Antonio, Tex.

His brother, Harold Coverdale, some time ago completed his course qualifying for pilot and is now assigned to an air base at Memphis, Miss.

Joe Mosley, son-in-law of Sheriff Coverdale, is in the army air corps and now stationed at Kelley Field.



AUXILIARY MARY E. DAY...

Miss Day, daughter of Mr. and Mrs. J. S. Day recently joined the WAACs and is now attending the army training school in Texas.

Glider Girl

By OREN ARNOLD

Copyright, 1943 NEA Service, Inc.

CHAPTER XVI

"You mean, Ed, that we've got to fly west again? To catch up with Jimmy?"

"Yes'm. That's what he said. And it's not any forgery this time."

"But—but why? Why does he want me?"

Ed Bryan, airplane pilot, shook his head. "You know as much as I do, Miss Pat. He just telephoned me this morning and said I was to take you and catch up with him. Later I got verified orders from Colonel Furesly himself, so it ain't no monkey business."

"No. But my stars, whatever can Jimmy want? Let me get my coat, Ed."

Just that quick she was ready. Ed Bryan had telephoned her out of a sound sleep and she was dressed when he came for her at 7 a.m. She hadn't eaten breakfast, but she was ready to fly. You don't question orders in the army, you obey them, Pat told herself.

They snatched coffee and a bite of food before taking off, and Ed had some food in the plane for her, too.

"This is no short hop," he explained. "We'll have to refuel along the way, but mostly we're going to be flying. We're to catch him at Phoenix."

"But what about the Kansas stops? And Denver, Colo.?"

"Route's been changed, the colonel said. They cut out all but Phoenix. On account of Phoenix is having a big soaring carnival or something, honoring Captain Carr."

"Now that's nice!"

"Sure. But why you and me have to be there, I don't know."

"Jimmy didn't specify a thing? What we were to do?"

"No ma'am. He said to tuck you in a plane and catch up with him at the earliest possible stop. That's all he did say."

They took off without fanfare and roared away to the west. Backed by Colonel Furesly, Ed had clearance at all the fields en route. And the flying today was exceptionally smooth.

To help pass the time for her, Ed taught Pat a lot of things through their head phones. You can always learn more flying lore from a pilot in the air than you can from the books on flying, she had heard Jimmy say, and she was a fascinated pupil. Later, tonight, she interrupted Ed.

"Ed, tell me, would you marry an aviator? A girl who was crazy about soaring and flying and all?"

The big drawly southerner eyed her in surprise.

"I'd marry a Fiji islander if I figured she belonged to me."

"Oh Ed!" she laughed at him. Ed Bryan was a good friend to have.

It turned out that he knew a lot about the middle west, and he told her things without emphasizing her own ignorance.

"This is my first trip west of Chicago," she confessed.

"I hear tell there's a lot of land beyond the Mississippi. We'll be seeing. How come you asked who I'd marry?"

"I—I don't know."

"My girl don't fly. She runs a beauty shop. We've putting war bonds in the old sock, against the time."

"Ed! How nice!"

"Yes'm. . . . What did you mean marry a girl crazy about soaring and flying? You meant if I was Captain Carr, didn't you?"

"Why, Ed Bryan! I said no such thing!"

• • •

He was chuckling, and she could hear that, too, over their head set.

"The captain is the smartest man I know," Ed went on, "but why he chose the dame he picked must be a military secret."

"Hush, Ed."

"Yes'm."

The day was long, and it was good to break it this way with friendly conversation. Pat was able to sleep for about two hours. It made her feel grand again. West of Oklahoma City she was fascinated by the changing landscape. Here, Ed informed her, the wild west began. And it looked wild, too; cities became scarce, plains barren. Then after a while mountains of amazing color and contour arose dramatically before them.

"We're seeing the Rockies," Ed said. "Oh-h-h! Ed, tehy're so different. Rugged and—and everything!" Her description was inadequate, but her enthusiasm was correct, more scholarly folk than Pat Friday have lacked words to describe the Rocky Mountains.

Over New Mexico they approached a storm that was first sand, then rain and hail. It acted afraid of them and shied on away. They refueled at Santa Fe, and Pat got some travel folders telling about the southwest.

"Oh, look, Ed," she held a paper. "Here's a picture of Superstition Mountain, where the famous lost gold mine is. I've read about that!"

"It's in spittin' distance of Phoenix, too."

"Fifty miles," she read. "It even looks ghostly in the picture."

"It's east of town. We'll take a look at it, going by."

As they came to Superstition Mountain they encountered a wind blow once more. It was a black, maverick-like storm, which snorted and tossed the plane but was too small to do harm, a thing characteristic of the Rockies. All the terrain and natural phenomena here were fascinating, Pat found.

They were to arrive at Phoenix just before sundown. Only a very fast army ship could have made it that quickly, but Ed and Pat had been favored by good weather most of the way. Ed contacted Phoenix Sky Harbor with his radio.

"We're ahead of the captain!" he called to Pat, then "They're just coming down from Denver, but we'll land half an hour before they do!"

"Oh, Ed!"

Pat was nervous. Jittery. She couldn't say why, except that Jimmy had specified nothing in ordering her west again, and she was afraid there might be further embarrassment or trouble.

Nearly 10,000 people had gathered at Sky Harbor to welcome the soaring plane, and so Ed wasn't quite sure what to do with himself and Pat after they landed. They just clung near the main hangars on the east side of the field. And then the sailplane came into view.

"He'll come right in because it's getting night and he won't want to disappoint the people," Ed told Pat.

Jimmy's tow ship landed unobtrusively, but as the sailplane glided beautifully down, a great cheering arose. A special detail of soldiers held back the people, but Pat and Ed were inside this ring.

When the sailplane touched ground, a small knot of mechanics and officials ran from the hangars to escort it in close. On sudden impulse Ed Bryan grabbed Pat's arm and joined them.

"Ed, what are—"

"Hush!" he murmured in her ear. "Don't talk. Stay with these first greeters, and do exactly as I say!"

(To Be Continued)

Eros

Mr. and Mrs. Grady Bates visited Mr. and Mrs. G. W. Peters in Quitman recently.

Mr. and Mrs. W. H. Rockhold and children, Billy and Jackie, and Mrs. Alvin Gore visited relatives in Clay and Jonesboro.

Misses Frances Grant, Juanita Ashford, Mrs. Myrtle Ashford, Atrell Ashford, Don Ashford and Charles Harkens, Fort Worth, Texa., are guests of relatives here.

Mrs. George Rope and children, Georgia and Curtis Lynn, West Monroe, were guests of W. E. Rope and Mrs. I. H. Grant last week-end.

Mr. and Mrs. R. N. Hearne had as their guest the past week-end their daughter, Miss Rebecca Hearne, student at Louisiana Tech.

Mrs. Willie Wolfe had as her week-end visitor her daughter, Miss Marie Wolfe, Shreveport.

Private and Mrs. Marshal Aswell, Monroe, visited relatives here recently.

Miss Jeanette Bennett was the week-end guest of Miss Radell Wilson in Winnfield.

Private and Mrs. Hollis Hearne, Monroe, visited Mr. and Mrs. R. N. Hearne recently.

Mer Rouge

Mrs. T. A. Rains entertained a small group of friends at a card party in the home of her mother, Mrs. A. C. Whipple, Thursday night. After the games, refreshments were served to Mesdames T. E. Wilson, Brodie Risinger, Nixie Neal, Hugh Tucker, F. A. Tolar, Audrey McDermott, and Misses Werda and Clara Risinger, Ada Daniels.

Mrs. Newt V. Mills, Monroe, visited friends in Mer Rouge Friday and Saturday.

Mrs. Walter King had as her guests this week her sister and two children from Hodge.

W. J. Boren, Gould, Ark., was the guest of his sister, Mrs. M. R. Rice, Thursday and Friday.

Corporal Bill Works, who was called home due to the death of his uncle, W. W. Barnes, has returned to Nebraska, where he is stationed with the U. S. army.

Mr. and Mrs. Roland P. Vernon, Ruston, spent several days last week with Mr. and Mrs. T. J. Norsworthy.

The younger set enjoyed a delightful evening when Miss Jane Davidson entertained Friday night complimentary to her house guest, Miss Virginia Smith. All the games that give the teen age so much pleasure furnished amusement well into the night.

Refreshments were served to the guests: Misses Bonnie Jean Ginn, Mary Lou Womack, Ann Montgomery, Helen Thomas, Betty Ogden, Genevieve and Dorothy White, Mary Courtney, Virginia Smith and the hostesses; Messrs. A. C. Lawton, Charles W. Montgomery, James and Kirk Ogden, Thomas Mac Higgenborthan, Thomas Norsworthy, Thomas Harp, Bob Nolan, Billy Whipple, Ted Hornbeak, W. P. King, John Laing, Billy McKelvey.

The Shirley Gallagher class of the Methodish Sunday school enjoyed an informal hamburger supper and picture show party Friday night. The party motored to Bastrop for supper and the movie "Thunderbirds."

Members of the class who attended were Mesdames Shirley Gallagher, J. R. Mellwaine, Hassal Clark, W. T. Blackwell, Ross Graves, Roy Daniels, Nixie Neal, F. J. Willey, E. M. White, Roy Windsor, A. B. Cone, Yotis Pinkston, Mary Reily, Elise Montgomery, Sidney Laing, T. E. Wilson, M. T. Wilson, J. B. Hornbeak, L. C. Higgenbotnam, Mag Lockhart, Joe Miles, T. J. Norsworthy, Sidney Vosberg, Clyde Padgett, D. E. Wilson, H. L. Herron. Misses Alice Bell and Ella Mae Higgenbotham.

Mr. and Mrs. Doyle Cochran and baby of Little Rock, Ark., were week-end guests of Mr. and Mrs. T. E. Wilson.

William Wilson, student at Louisiana Tech, spent the week-end with his parents, Mr. and Mrs. Doyle Wilson.

Mr. and Mrs. T. E. Wilson visited friends and relatives in Pine Bluff, Little Rock and Hot Springs, Ark., last week. They were accompanied to Pine Bluff by Mrs. Roy Daniels, who was the guest of her daughter, Miss Mae Elizabeth Barnes.

Mrs. T. E. Wilson and Miss Alice Bell have enrolled in night classes at Bastrop Commercial school.

Mr. and Mrs. Leverette Cheshire and daughter, Corrine, Monroe, were guests last week-end of Mr. and Mrs. W. A. Cheshire. The latter accompanied them home Sunday.

The Episcopal guild of St. Andrews church sponsored a chicken spaghetti dinner in the assembly room of the Methodist educational building Thursday. Among the out-of-town guests were the Rev. and Mrs. Frank Persons, Mr. and Mrs. C. G. Scott, and Mesdames H. T. Peede, W. H. Smith, H. F. James, and Webb Madison, all of Bastrop.

Miss Laverne Dopson, who is taking a course in metal work in Shreveport, visited her parents, Mr. and Mrs. Walter Dopson, last week-end.

Mr. and Mrs. John Freeman and son, John Edward, left last week to make their home near Hot Springs, Ark.

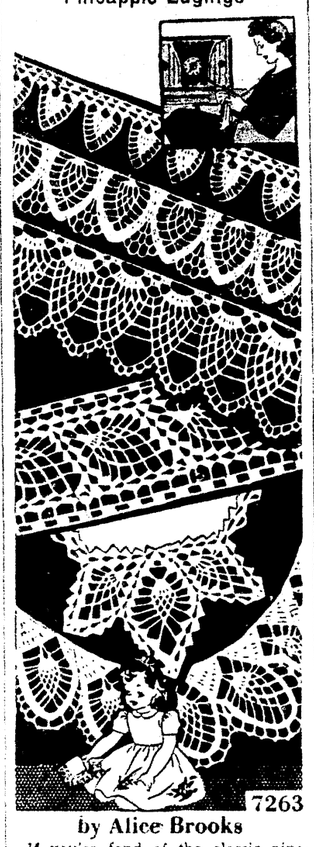
Miss Debbie Pinkston, instructor at Louisiana Normal, Natchitoches, was the week-end guest of her sister, Mrs. Mary Reily.

Private Bart Hobbs, Camp Adair, Ore., is visiting friends in Mer Rouge this week.

After many delays and a great deal of work the Mer Rouge branch of the Morehouse parish library moved into its new quarters on Main street next to the post office last week. The new library boasts much new and attractive equipment, reading tables, checking desk, arm chairs as well as many new books.

The Rev. J. A. McCormack, who recently took over the custodianship of the Mer Rouge branch, announces that the hours have been changed to 10 a. m. to 1 p. m. and 3 to 6 p. m. Monday, Wednesday, and Friday.

A Smart Variety Of Pineapple Edgings



by Alice Brooks

If you're fond of the classic pineapple motif (and what crocheter isn't!) order this wondeful pattern. Here are edgings, corners and insertions in a large variety of designs and widths. They are useful for both straight and round-edged articles. Pattern 7263 contains instructions for making edgings; illustrations of stitches; list of materials.

To obtain this pattern send ELEVEN CENTS in coins to Monroe Morning World, Household Arts Dept., 259 W. 14th Street, New York, N. Y. Write plainly NAME, ADDRESS and PATTERN NUMBER. Delivery of patterns may take a few days longer than usual because of the heavy volume of the mail.

Mangham

Mrs. Lela Graves, Monroe, visited among relatives and friends last week.

Mr. and Mrs. S. H. Wood and children of St. Joseph spent Sunday here with her parents, Mr. and Mrs. J. W. DeMoss.

Mr. and Mrs. W. E. Hixon had as their guest during the week-end, Mrs. Richard Green, Alexandria.

Misses Marjie Hunt, Margaret Bahm and Mary E. Hicks are enjoying the week-end in Baton Rouge.

Mrs. G. W. Humble and Mrs. M. K. McConnell enjoyed a trip to New Orleans recently, where they attended an Eastern Star meeting.

Dr. and Mrs. J. E. McConnell and little daughter are visiting with her mother in Texas.

Mr. and Mrs. Tom Armitage and son of Bastrop were recent guests of Mr. and Mrs. Ed Ellington.

Mrs. William Heath spent a few days this week with her daughter in Monroe.

Friends will regret to know that Mrs. Dougal McCormick is a patient at Streets sanitarium in Vicksburg, Miss.

Dr. and Mrs. F. C. Sheppard had as their guests this week, Mr. and Mrs. Milton Yokum and son of Texarkana. Mrs. Sheppard accompanied them to Centerville, Miss., where they visited relatives.

Lieutenant Felix Boughton is at home with his family on a furlough.

Mrs. Gyp Boughton left this week for Orange, Tex., where she has accepted a defense job.

Representative and Mrs. W. O. Noble, Baton Rouge, are the guests of Mr. and Mrs. George Noble.

Mrs. Theo Jones spent the week-end in Mississippi with her parents.

Mrs. Dow Case spent the week-end in New Orleans with her husband.

Mrs. Maye Sayre, Alexandria, is visiting Mrs. W. D. Humble.

WIVES' CLUB CABARET SLATED

The long-awaited Cabaret Party sponsored by the Wives' club will be held April 4, just one week distant, at the USO club. This affair promises to be one of the best ever held at the USO. A dinner of "meatballs and spaghetti" will be served, surprise entertainment is promised, and dancing to the syncopation of some of our Selman Field talented musicians is scheduled. Remember—this affair is open only to married couples. Registration will be closed after March 28, so please sign up immediately.

Excavation trucks used by the U. S. Army have tire diameters of 9.5 feet and require 3,500 pounds of rubber.

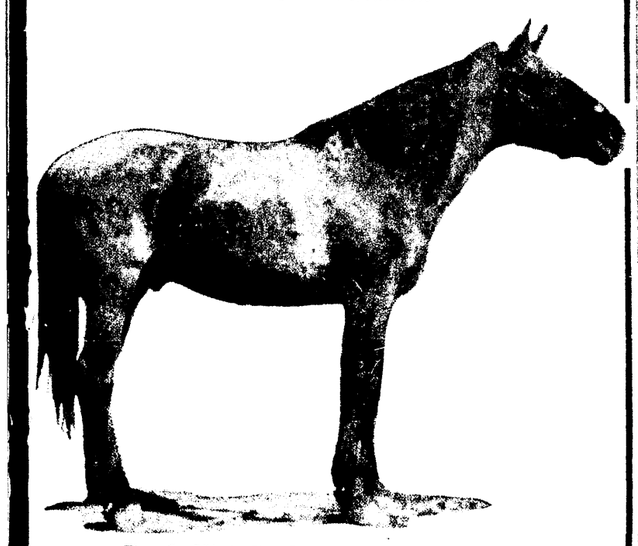
DR. BERT HEINBERG, OPTOMETRIST
Office Hours—8:30 A. M. to 5:30 P. M.
And by Appointment
204 Bernhardt Building Phone 4886

Fresh outlook..
"FRESH UP" WITH..



YOU LIKE IT—IT LIKES YOU

AT STUD
FOX
Four Gaited Stallion



Fox Is High Bred and Fine Conformation
Color: Deep Strawberry Roan
Age 5 Years
Visiting mares boarded for 50c per day. Not responsible for escapes or injuries.
Fee $12.00—Return Privilege Within 90 Days
FOUR PINES FARM
Monroe, La., R. F. D. No. 3
Located On Bayou DeSiard Off Old Swartz Road
Phone 1186 for Appointment to See Stallion



Try Something NEW!
The new SHAPER Permanent Wave is a hit with those who have seen it!
Let our experienced operators give you a wave now for the Easter parade.
Marie Wamsley Beauty Shop
Bernhardt Bldg. Phone 1405

NOTICE...
To Our Customers
Mrs. Dawson
Has Returned to Her
DRAPERY DEPT.
And Will Be Glad to Help You With Your
Spring Decorating Problems
•
Montgomery Ward

MONTGOMERY WARD



It's prettier with lace...
more flattering and feminine! We can't think of anything lovelier for your Easter dress. The sheer revealing lace yokes blend perfectly with the pastel of the rayon crepe. The dainty tucking, shirring and bows add the finishing touch! In soft rose or blue. Sizes 9 to 15, 12 to 20.
4.98
Montgomery Ward
Phone 6000 124 N. Third St.

Federated Clubs Of District In Meeting

Mrs. Leaming, State President, And Mrs. Nixon, District Head, Preside

Despite wartime regulations and restrictions an inspirational meeting of the Fifth District Louisiana Federation of Women's clubs was held on the terrace of the Frances hotel, March 20.

Mrs. F. A. Leaming of Mansfield, La., state president, presided over the morning and afternoon sessions with the fifth district president, Mrs. Leola Nixon of Ruston, assisting.

This energetic, civic-spirited group of women went on record at this time against the unfair discrimination against the South in the matter of the tax on domestic vegetable oils and oleomargarine. This group of women protested against such unsound economic policy as a threat to National unity and the national food supply. They will demand a repeal of all discriminatory restrictions which hinder the free and unmolested sale and use of oleomargarine in the United States.

Cotton is the south's most important crop and the distribution of cotton and its by-products affects the economy of the South. Vitaminized oleomargarine is a by-product of cotton and is conceded by chemists and food experts to be a wholesome, nutritious food.

Mrs. A. D. Tisdale, vice-president of the Louisiana Federation is the author of the bill and requests all women of the fifth district and in every other section of the state, to write their congressman in regard to this unfair taxation.

The program for this all day meeting was unusually interesting and climaxed in the election of officers as follows:

President, Mrs. C. Noble Hatch, Rayville; vice-president, Miss Blanch Wilson, Sicily Island; second vice-president, Mrs. W. F. Pearce, Ruston; recording secretary, Mrs. H. V. Collins, Monroe; treasurer, Mrs. Richard Arming, Tallulah; auditor, Mrs. G. R. Whetstone, Tallulah.

Mrs. Hatch appointed the following chairman of standing committees: Mrs. W. L. Moore, W. Monroe, Publicity and Press; Mrs. J. V. Russell, Monroe, Fine Arts; Mrs. M. K. McConnell, Mangham, Education; Junior clubs, Miss Bessie Nobel, Mangham, parliamentarian; Mrs. F. M. Sartor, Public Welfare; Mrs. Floy McKay, International Relations; Mrs. B. H. Talbot, American Home; Mrs. Zell Smith, Monroe, American Citizenship; Mrs. J. G. McIntosh, St. Joseph, Legislation; Mrs. A. B. Colmer, W. Monroe, War Service; Mrs. B. N. Pipes, Calhoun, and Mrs. J. Norman Coon, Monroe, Music.

Mrs. Leola Nixon, retiring president, was presented with a beautiful pin as a token of appreciation by the clubs. Mrs. Nixon served a three year term and proved to be a most efficient and valuable officer. Mrs. A. D. Tisdale extended an invitation to the Fifth district to meet in Monroe for the duration on account of its central location and the club voted to accept this invitation. The reports of all the clubs showed that although the cultural programs had not been neglected, the emphasis has been on war service in all its phases and much has been accomplished the past year.

An inspiring report of the State Board meeting held in Baton Rouge recently was given by Mrs. Leaming, president of Louisiana Federated Women's clubs. In her report, Mrs. Leaming told of the nursing program that is being sponsored by all federated clubs and stated that Louisiana has already reached her quota of 20 scholarships and is the first state to reach its quota. The public is requested to submit names of eligible girls who might be interested in this course. Mrs. Leaming stressed the fact that when the war is over, the nurses will have a profession that will prove invaluable. They are urged to take advantage of these donated scholarships. On the theme of "What Can Any Club Do for the War Effort," Mrs. Leaming stated that the rationing system now in effect is of vital importance to us as individuals and clubs and we should inform ourselves along this line so that we can help ourselves and others when opportunity presents itself.

In closing Mrs. Leaming urged women to keep mentally alert. Elections will be held, new laws will be made, and all women should be in a position to cast their vote intelligently. The only way to do this is keep well informed. She said: "Greater responsibilities than ever before in the history of this country will be placed upon women and now is the time to prepare for the period of reconstruction following the war."

COVERDALE FAMILY HAS MEN IN ARMY

Milton Coverdale, Jr., son of Sheriff and Mrs. Milton Coverdale, Sr., left Thursday to enter armed service in the air corps. He had finished his course and was on reserve since last May subject to call at any time. The call came and he left for New Orleans and was there transferred to San Antonio, Tex.

His brother, Harold Coverdale, some time ago completed his course qualifying for pilot and is now assigned to an air base at Meridian, Miss.

Joe Roshto, son-in-law of Sheriff Coverdale, is in the army air corps and now stationed at Kelley Field.



AUXILIARY MARY E. DAY...

Miss Day, daughter of Mr. and Mrs. J. S. Day recently joined the WAACs and is now attending the army training school in Texas.

Glider Girl

By OREN ARNOLD

Copyright, 1943 NEA Service, Inc.

CHAPTER XVI

"You mean, Ed, that we've got to fly west again? To catch up with Jimmy?"

"Yes'm. That's what he said. And it's not any forgery this time."

"But—but why? Why does he want me?"

Ed Bryan, airplane pilot, shook his head. "You know as much as I do, Miss Pat. He just telephoned me this morning and said I was to take you and catch up with him. Later I got verified orders from Colonel Furedy himself, so it ain't no monkey business."

"No. But my stars, whatever can Jimmy want? Let me get my coat, Ed."

Just that quick she was ready. Ed Bryan had telephoned her out of a sound sleep and she was dressed when he came for her at 7 a.m. She hadn't eaten breakfast, but she was ready to fly. You don't question orders in the army, you obey them, Pat told herself.

They snatched coffee and a bite of food before taking off, and Ed had some food in the plane for her, too.

"This is no short hop," he explained. "We'll have to refuel along the way, but mostly we're going to be flying. We're to catch him at Phoenix."

"But what about the Kansas stops? And Denver, Colo.?"

"Route's been changed, the colonel said. They cut out all but Phoenix. On account of Phoenix is having a big soaring carnival or something, honoring Captain Carr."

"Now that's nice!"

"Sure! But why you and me have to be there, I don't know."

"Jimmy didn't specify a thing? What we were to do?"

"No ma'am. He said to tuck you in a plane and catch up with him at the earliest possible stop. That's all he did say."

They took off without fanfare and roared away to the west. Backed by Colonel Furedy, Ed had clearance at all the fields en route. And the flying today was exceptionally smooth.

To help pass the time for her, Ed taught Pat a lot of things through their head phones. You can always learn more flying lore from a pilot in the air than you can from the books on flying, she had heard Jimmy say, and she was a fascinated pupil. Later, though, she interrupted Ed.

"Ed, tell me, would you marry an aviator? A girl who was crazy about soaring and flying and all?"

The big drawly southerner eyed her in surprise.

"I'd marry a Fiji islander if I figured she belonged to me."

"Oh Ed!" she laughed at him. Ed Bryan was a good friend to have.

It turned out that he knew a lot about the middle west, and he told her things without emphasizing her own ignorance.

"This is my first trip west of Chicago," she confessed.

"I hear tell there's a lot of land beyond the Mississippi. We'll be seeing. How come you asked who I'd marry?"

"I—I don't know."

"My girl don't fly. She runs a beauty shop. We've putting war bonds in the old sock, against the time."

"Ed! How nice!"

"Yes'm. . . . What did you mean, marry a girl crazy about soaring and flying? You meant if I was Captain Carr, didn't you?"

"Why, Ed Bryan! I said no such thing!"

• • •

He was chuckling, and she could hear that, too, over their head set.

"The captain is the smartest man I know," Ed went on, "but why he chose the dame he picked must be a military secret."

"Hush, Ed."

"Yes'm."

The day was long, and it was good to break it this way with friendly conversation. Pat was able to sleep for about two hours. It made her feel grand again. West of Oklahoma City she was fascinated by the changing landscape. Here, Ed informed her, the wild west began. And it looked wild, too; cities became scarce, plains barren. Then after a while mountains of amazing color and contour arose dramatically before them.

"We're seeing the Rockies," Ed said. "Oh-h-h! Ed, tehy're so different. Rugged and—and everything!" Her description was inadequate, but her enthusiasm was correct; more scholarly folk than Pat Friday have lacked words to describe the Rocky Mountains.

Over New Mexico they approached a storm that was first sand, then rain and hail. It acted afraid of them and shied on away. They refueled at Santa Fe, and Pat got some travel folders telling about the southwest.

"Oh, look, Ed," she held a paper. "Here's a picture of Superstition Mountain, where the famous lost gold mine is. I've read about that!"

"It's in spittin' distance of Phoenix, too."

"Fifty miles," she read. "It even looks ghostly in the picture."

"It's east of town. We'll take a look at it, going by."

As they came to Superstition Mountain they encountered a wind blow once more. It was a black, maverick-like storm, which snorted and tossed the plane but was too small to do harm, a thing characteristic of the Rockies. All the terrain and natural phenomena here were fascinating, Pat found.

They were to arrive at Phoenix just before sundown. Only a very fast army ship could have made it that quickly, but Ed and Pat had been favored by good weather most of the way. Ed contacted Phoenix Sky Harbor with his radio.

"We're ahead of the captain!" he called to Pat, then. "They're just coming down from Denver, but we'll land half an hour before they do!"

"Oh, Ed!"

Pat was nervous. Jittery. She couldn't say why, except that Jimmy had specified nothing in ordering her west again, and she was afraid there might be further embarrassment or trouble.

Nearly 10,000 people had gathered at Sky Harbor to welcome the soaring plane, and so Ed wasn't quite sure what to do with himself and Pat after they landed. They just clung near the main hangars on the east side of the field. And then the sailplane came into view.

"He'll come right in because it's getting night and he won't want to disappoint the people," Ed told Pat.

Jimmy's tow ship landed unobtrusively, but as the sailplane glided beautifully down, a great cheering arose. A special detail of soldiers held back the people, but Pat and Ed were inside this ring.

When the sailplane touched ground, a small knot of mechanics and officials ran from the hangars to escort it in close. On sudden impulse Ed Bryan grabbed Pat's arm and joined them.

"Ed, what are—"

"Hush!" he murmured in her ear. "Don't talk. Stay with these first greeters, and do exactly as I say!"

(To Be Continued)

Eros

Mr. and Mrs. Grady Bates visited Mr. and Mrs. G. W. Peters in Quitman recently.

Mr. and Mrs. W. H. Rockhold and children, Billy and Jackie, and Mrs. Alvin Gore visited relatives in Clay and Jonesboro.

Misses Frances Grant, Juanita Ashford, Mrs. Myrtle Ashford, Atrell Ashford, Don Ashford and Charles Harkens, Fort Worth, Texa., are guests of relatives here.

Mrs. George Rope and children, Georgia and Curtis Lynn, West Monroe, were guests of W. E. Rope and Mrs. I. H. Grant last week-end.

Mr. and Mrs. R. N. Hearne had as their guest the past week-end their daughter, Miss Rebecca Hearne, student at Louisiana Tech.

Mrs. Willie Wolfe had as her week-end visitor her daughter, Miss Marie Wolfe, Shreveport.

Private and Mrs. Marshal Aswell, Monroe, visited relatives here recently.

Miss Jeanette Bennett was the week-end guest of Miss Radell Wilson in Winnfield.

Private and Mrs. Hollis Hearne, Monroe, visited Mr. and Mrs. R. N. Hearne recently.

Mer Rouge

Mrs. T. A. Rains entertained a small group of friends at a card party in the home of her mother, Mrs. A. C. Whipple, Thursday night. After the games, refreshments were served to Mesdames T. E. Wilson, Brodie Risinger, Nixie Neal, Hugh Tucker, F. A. Tolar, Audrey McDermott, and Misses Werda and Clara Risinger, Ada Daniels.

Mrs. Newt V. Mills, Monroe, visited friends in Mer Rouge Friday and Saturday.

Mrs. Walter King had as her guests this week her sister and two children from Hodge.

W. J. Boren, Gould, Ark., was the guest of his sister, Mrs. M. R. Rice, Thursday and Friday.

Corporal Bill Works, who was called home due to the death of his uncle, W. W. Barnes, has returned to Nebraska, where he is stationed with the U. S. army.

Mr. and Mrs. Roland P. Vernon, Ruston, spent several days last week with Mr. and Mrs. T. J. Norsworthy.

The younger set enjoyed a delightful evening when Miss Jane Davidson entertained Friday night complimentary to her house guest, Miss Virginia Smith. All the games that give the teen age so much pleasure furnished amusement well into the night.

Refreshments were served to the guests: Misses Bonnie Jean Ginn, Mary Lou Womack, Ann Montgomery, Helen Thomas, Betty Ogden, Genevieve and Dorothy White, Mary Courtney, Virginia Smith and the hostesses; Messrs. A. C. Lawton, Charles W. Montgomery, James and Kirk Ogden, Thomas Mac Higgenborthan, Thomas Norsworthy, Thomas Harp, Bob Nolan, Billy Whipple, Ted Hornbeak, W. P. King, John Laing, Billy McKelvey.

The Shirley Gallagher class of the Methodish Sunday school enjoyed an informal hamburger supper and picture show party Friday night. The party motored to Bastrop for supper and the movie "Thunderbirds."

Members of the class who attended were Mesdames Shirley Gallagher, J. R. McIlwaine, Hassal Clark, W. T. Blackwell, Ross Graves, Roy Daniels, Nixie Neal, F. J. Willey, E. M. White, Roy Windsor, A. B. Cone, Yotis Pinkston, Mary Reily, Elise Montgomery, Sidney Laing, T. E. Wilson, M. T. Wilson, J. B. Hornbeak, L. C. Higgenbotham, Mag Lockhart, Joe Miles, T J. Norsworthy, Sidney Vosberg, Clyde Padgett, D. E. Wilson, H. L. Herron, Misses Alice Bell and Ella Mae Higgenbotham.

Mr. and Mrs. Doyle Cochran and baby of Little Rock, Ark., were week-end guests of Mr. and Mrs. T. E. Wilson.

William Wilson, student at Louisiana Tech, spent the week-end with his parents, Mr. and Mrs. Doyle Wilson.

Mr. and Mrs. T. E. Wilson visited friends and relatives in Pine Bluff, Little Rock and Hot Springs, Ark., last week. They were accompanied to Pine Bluff by Mrs. Roy Daniels, who was the guest of her daughter, Miss Mae Elizabeth Barnes.

Mrs. T. E. Wilson and Miss Alice Bell have enrolled in night classes at Bastrop Commercial school.

Mr. and Mrs. Leverette Cheshire and daughter, Corrine, Monroe, were guests last week-end of Mr. and Mrs. W. A. Cheshire. The latter accompanied them home Sunday.

The Episcopal guild of St. Andrews church sponsored a chicken spaghetti dinner in the assembly room of the Methodist educational building Thursday. Among the out-of-town guests were the Rev. and Mrs. Frank Persons, Mr. and Mrs. C. G. Scott, and Mesdames H. T. Peede, W. H. Smith, H. F. James, and Webb Madison, all of Bastrop.

Miss Laverne Dopson, who is taking a course in metal work in Shreveport, visited her parents, Mr. and Mrs. Walter Dopson, last week-end.

Mr. and Mrs. John Freeman and son, John Edward, left last week to make their home near Hot Springs, Ark.

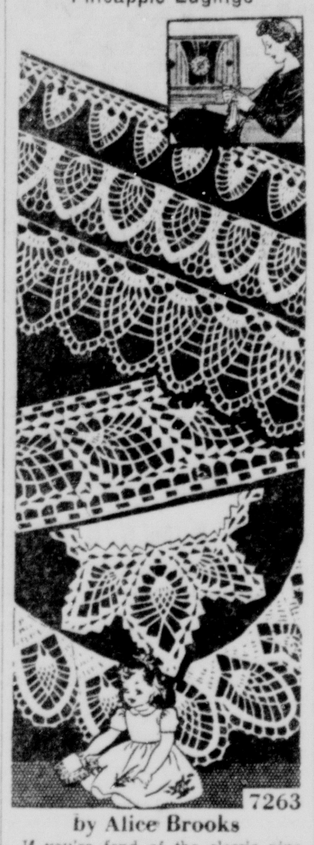
Miss Debbie Pinkston, instructor at Louisiana Normal, Natchitoches, was the week-end guest of her sister, Mrs. Mary Reily.

Private Bart Hobbs, Camp Adair, Ore., is visiting friends in Mer Rouge this week.

After many delays and a great deal of work the Mer Rouge branch of the Morehouse parish library moved into its new quarters on Main street next to the post office last week. The new library boasts much new and attractive equipment, reading tables, checking desk, arm chairs as well as many new books.

The Rev. J. A. McCormack, who recently took over the custodianship of the Mer Rouge branch, announces that the hours have been changed to 10 a. m. to 1 p. m. and 3 to 6 p. m. Monday, Wednesday, and Friday.

A Smart Variety Of Pineapple Edgings



by Alice Brooks

If you're fond of the classic pineapple motif (and what crocheter isn't!) order this wondeful pattern. Here are edgings, corners and insertions in a large variety of designs and widths. They are useful for both straight and round-edged articles. Pattern 7263 contains instructions for making edgings; illustrations of stitches; list of materials.

To obtain this pattern send ELEVEN CENTS in coins to Monroe Morning World, Household Arts Dept., 259 W. 14th Street, New York, N. Y. Write plainly NAME, ADDRESS and PATTERN NUMBER. Delivery of patterns may take a few days longer than usual because of the heavy volume of the mail.

Mangham

Mrs. Lela Graves, Monroe, visited among relatives and friends last week.

Mr. and Mrs. S. H. Wood and children of St. Joseph spent Sunday here with her parents, Mr. and Mrs. J. W. DeMoss.

Mr. and Mrs. W. E. Hixon had as their guest during the week-end, Mrs. Richard Green, Alexandria.

Misses Marjie Hunt, Margaret Bahin and Mary E. Hicks are enjoying the week-end in Baton Rouge.

Mrs. G. W. Humble and Mrs. M. K. McConnell enjoyed a trip to New Orleans recently, where they attended an Eastern Star meeting.

Dr. and Mrs. J. E. McConnell and little daughter are visiting with her mother in Texas.

Mr. and Mrs. Tom Armitage and son of Bastrop were recent guests of Mr. and Mrs. Ed Ellington.

Mrs. William Heath spent a few days this week with her daughter in Monroe.

Friends will regret to know that Mrs. Dougal McCormick is a patient at Streets sanitarium in Vicksburg, Miss.

Dr. and Mrs. F. C. Sheppard had as their guests this week, Mr. and Mrs. Milton Yokum and son of Texarkana. Mrs. Sheppard accompanied them to Centerville, Miss., where they visited relatives.

Lieutenant Felix Boughton is at home with his family on a furlough.

Mrs. Gyp Boughton left this week for Orange, Tex., where she has accepted a defense job.

Representative and Mrs. W. O. Noble, Baton Rouge, are the guests of Mr. and Mrs. George Noble.

Mrs. Theo Jones spent the week-end in Mississippi with her parents.

Mrs. Dow Case spent the week-end in New Orleans with her husband.

Mrs. Maye Sayre, Alexandria, is visiting Mrs. W. D. Humble.

WIVES' CLUB CABARET SLATED

The long-awaited Cabaret Party sponsored by the Wives' club will be held April 4, just one week distant, at the USO club. This affair promises to be one of the best ever held at the USO. A dinner of "meatballs and spaghetti" will be served, surprise entertainment is promised, and dancing to the syncopation of some of our Selman Field talented musicians is scheduled. Remember—this affair is open only to married couples. Registration will be closed after March 28, so please sign up immediately.

Excavation trucks used by the U. S. Army have tire diameters of 9.5 feet and require 3,500 pounds of rubber.

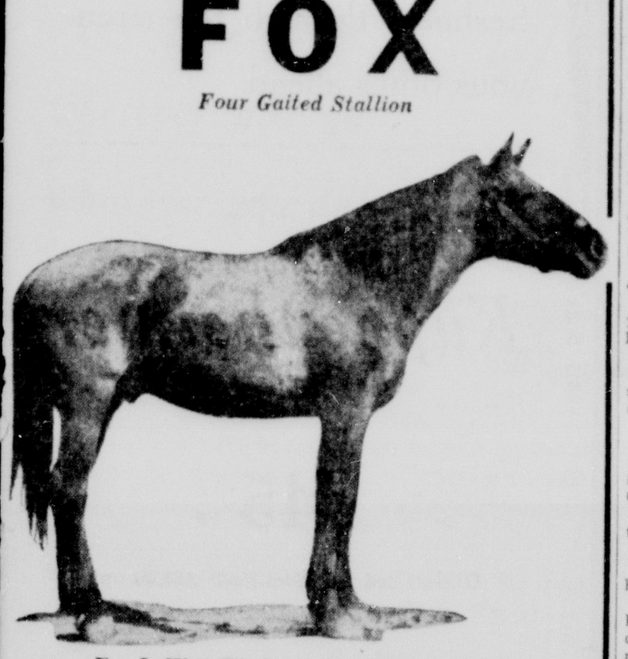
DR. BERT HEINBERG, OPTOMETRIST
Office Hours—8:30 A. M. to 5:30 P. M.
And by Appointment
204 Bernhardt Building Phone 4886

Fresh outlook.. "FRESH UP" WITH..



YOU LIKE IT—IT LIKES YOU

AT STUD
FOX
Four Gaited Stallion



Fox Is High Bred and Fine Conformation
Color: Deep Strawberry Roan
Age 5 Years
Visiting mares boarded for 50c per day. Not responsible for escapes or injuries.
Fee $12.00—Return Privilege Within 90 Days
FOUR PINES FARM
Monroe, La., R. F. D. No. 3
Located On Bayou DeSiard Off Old Swartz Road
Phone 1186 for Appointment to See Stallion



Try Something NEW!
The new SHAPER Permanent Wave is a hit with those who have seen it!
Let our experienced operators give you a wave now for the Easter parade.
Marie Wamsley Beauty Shop
Bernhardt Bldg. Phone 1405

NOTICE...
To Our Customers
Mrs. Dawson
Has Returned to Her
DRAPERY DEPT.
And Will Be Glad to Help You With Your
Spring Decorating Problems
Montgomery Ward

MONTGOMERY WARD



It's prettier with lace...
more flattering and feminine! We can't think of anything lovelier for your Easter dress. The sheer revealing lace yokes blend perfectly with the pastel of the rayon crepe. The dainty tucking, shirring and bows add the finishing touch! In soft rose or blue. Sizes 9 to 15, 12 to 20.
4.98
Montgomery Ward
Phone 6000 124 N. Third St.

Ouachita Parish Lions To Open Spring Work Monday

SEVEN HEARTS IS SURPRISE VICTOR

Defeats Favored Ocean Wave By 5 Lengths To Take Arkansas Derby

HOT SPRINGS, Ark., March 27.—(AP)—Seven Hearts, stout-hearted son of Grand Slam-Lovie, won the $10,000 added Arkansas derby today for the Brown Hotel stables with a spectacular exhibition of front running that was too much for the highly touted Calumet Farm's Ocean Wave.

Johnny Adams, 1942 champion rider, got Seven Hearts into the lead almost at the start of the mile and furlong classic and there he stayed, widening the gap all the way to win going away by four good lengths from the Calumet ace.

Seven Hearts toured the first slow track in the derby's eight-year history in 1:52 1-5 seconds—two and a fifth second off the derby record. J. W. Rodgers' Dove Pie was third, five-lengths behind Ocean Wave.

Kentucky derby eligibles monopolized the purse when Mrs. Janet Kelly's Beau of Mine came in fourth. Seven Hearts, who won seven out of 10 starts as a two-year-old, earned $7,170 for his owner in taking the derby. Ocean Wave, ridden by Wendell Eads and carrying a 123 pound impost compared to Seven Hearts' 120, collected $2,000. Dove Pie's earnings was $1,000 and Beau of Mine brought Mrs. Kelly $500.

Seven Hearts, a big chestnut colt, was second choice in the betting to the heavily-favored Ocean Wave but paid $17.90 for a $2 win ticket; $3.80 and $2.90. Ocean Wave paid $2.30 and $2.20 while Dove Pie paid $3.10.

Johnny Longden, who rode Amber Light to victory over Ocean Wave in the recent Louisiana derby, was up on Dove Pie. Although he brought the Rodgers' entry up from ninth to finish third, he never challenged the Wave.

Silver Stock farm's Her Guardian broke on top but Seven Hearts took the lead in the first few strides. Ocean Wave broke third from his number one post position and held that spot until he hit the back stretch when he started moving up, but Seven Hearts was moving up too—and faster.

The derby climaxed the most successful racing season of Oaklawn Park history.

DYER IN POSITION TO SUCCEED RICKEY

CAIRO, Ill., March 27.—(AP)—Eddie Dyer, manager of Columbus of the American association, became a heir-apparent to Branch Rickey today in a formal reorganization of the front office of the World Champion St. Louis Cardinals.

President Sam Breadon announced Dyer and Scout Joe Mathes would divide some of Rickey's former duties as vice-president and general manager of the Cardinals. Breadon has personally handled most of the work since Rickey's departure to become president of the Brooklyn Dodgers.

Under the new set up, Dyer will supervise the Cardinals' Class AA and A1 minor league teams and Mathes will have charge of the lesser classification farm clubs. Both have functioned for some time as contact men for Breadon.

Dyer, persuasive in the Rickey manner, successfully handled the negotiations with two of the Cardinals' holdouts. He induced Pitcher Howard Krist and Outfielder Stan Musial to sign their contracts.

Breadon announced that Nick Cullop, veteran outfielder, would succeed Dyer as manager of the Columbus club.

STEVE BASIL TO RETIRE

BEAUMONT, Tex., March 27.—(AP)—Steve Basil, American league umpire for seven years, has asked to be placed in the voluntary retired list. He said he needed a lay-off from umpiring until completely recovered from injuries suffered on a fishing trip last December.

Basil got his start in the Evangeline league, came to the Texas league and in 1936 went to the majors.



The becoming colors of our new Wembley ties will tempt you to wear them often. *Then* you will know their *true* beauty. The imported fabric, Priestley's Nor-East Non-Crush, always ties easily, drapes smartly, fights off wrinkles.

D. Masur & Sons

Since 1860

BIGGEST SQUAD IN HISTORY TO REPORT FOR GRID DRILLS

The Ouachita Parish High school Lions will begin spring football drills here tomorrow with the hope of finding replacements for the 18 lettermen and three other squadmen to be lost. The largest squad ever to report for Ouachita spring work is expected to report to Coach George Riser.

The stars of last season's district Class AA championship team will be missing however.

Milam Towns, the Lions' all-state end, is now attending Northeast Junior college. Percy Pace, Louis Rolleigh, Bobby Holt, and George Holt graduate in June, thus leaving little experience for the end positions.

Charles Cain and Frank Fisher, regular tackles who were counted on for another season, are now blocking and tackling for Uncle Sam as members of the navy. Jack Easterling and Griffin McKay, other tackles, graduate. Lehman Fisher, a reserve tackle who had been slated for a regular berth, expects a draft call instead around June. If Lehman goes the Lions will be left with only James DeMoss as a tackle with any experience.

The guard positions are not hit as hard as the other line berths with two lettermen, Russell Lanningham and Tom Miller, returning along with Squadman Charles Johnson. These boys, however, will have to improve quite a bit to reach the standards set last fall by James Wainwright, now in the navy, and Clifton O'Neal, who expects to enter military service in June along with Emmett Otwell, who also lettered at guard.

John Humble, who lettered as understudy to Fred Gulledge at center last year, is the only returning squadman for the pivot job. But he will miss spring work because of an operation last week for appendicitis. Fred Gulledge, little 135-pounder who outplayed Byrd's all-state center here last fall, graduates in June along with Paul Cottingham. Sherman Johnston, a center reserve, is also in the navy.

Key men will be lost from the backfield, but the damage won't be as hard a blow as that in the line. Dependable replacements are available in this department.

J. M. McBeth, blocking back, will go into the armed service this summer, leaving Letterman Curtis Hall and Squadman Oma Fleming to fill his shoes.

Richard Pate, the Lions' all-state back and high scorer last season, is now at a naval training station. His running, defensive work and blocking from the wingback post will be sorely missed. Returning squadmen for this position are Kyle Wicks and Lafeze Dean.

The vital left halfback post is not so hard hit with Letterman Jerry Gregg returning. Gregg, one of the state's highest scorers last year, will carry much of the burden next fall. His long runs thrilled many Ouachita fans the past season and with some good blocking this year he should be able to make a strong bid for all-state. Frank Cline, another squadman, will also return.

The army has Fullback Johnnie Simpson, and Larry Bennett, the other fullback letterman, is now a settled married man. Two squadmen, Miller Frey and Thomas Moncrief, will be back to try for the full berth.

Coach Riser announced the expected spring drills roster as follows:

Bruce Allen, Billy Bailey, Dorvil Barnett, Drexel Barnett, Mason Bass, Perry Bedgood, Reggie Boulware, Jack Bridges, Jack Brittain, Sam Brothers, Wesley Burdine, Herbert Cady, James Cain, Holmes Clark, Ray Clark, Lafeze Dean, James DeMoss, Bobby Dumas, J. B. Evans, Jack Facundas, Lehman Fisherm, Oma Fleming, Willman Fordham, Miller Frey, Eugene Granberry, Jerry Gregg, Curtis Hall, James Hall, Lonnie Hampton, Bev Handy, Gene Hardin, Billy Hargiss, Thompson Hearold, Prentiss Hendricks, Raymond Henry, Elgin Hudson, Charles Johnson.

Johnny King, Russell Lanningham, Ray Lebo, A. C. Lingofelter, James McKay, Flem McMillan, Eugene McMullen, Tom Miller, Thomas Moncrief, Marvin Moon, Frank Morris, Carlton Potter, R. D. Preston, Donald Purser, G. W. Rachell, James Rainer, Maurice Rawls, Eugene Roswell, Billy Sanford, Berkley Simpson, Ben Sittason, Jack Smith, James Smith, Reginald Smith, Bob Strickln, George Tarleton, Jack Trichel, J. E. Tripp, Clarence Warren, Frank Whiteard, Kyle Wicks, Dan Willensky, June Wood and Wayne Younse.

PERCY BROWN'S FATHER DIES OF HEART ATTACK

BATON ROUGE, La., March 27.—(AP)—Funeral services for the father of the well-known Brown athletes, Thomas B. Brown, 60, of Baker, La., were here at 5 p. m. today. Brown, an employe of the Standard Oil company here for the past 25 years, died last evening at Our Lady of the Lake sanitarium following a heart attack.

Perhaps the best known of his sons are First Lieutenant Percy Brown, stellar football player at L. S. U. in the late '20's and later coach at Neville High school, Monroe, and Billy Brown, now petty officer in the navy, who was a member of the all-American track team and took part in the Olympics in Germany. The other boys, Ben, Napoleon and Reginald, participated in sports events in this section.

Brown is survived by his wife, five sons, two sisters and five grandchildren.

NEWSOM AND BROOKLYN AGREE ON PAY TERMS

BEAR MOUNTAIN, N. Y., March 27.—(AP)—President Branch Rickey of the Brooklyn Dodgers announced today that Pitcher Louis (Buck) Newsom had agreed to terms and will arrive in New York from Hartsville, S. C., on Tuesday when he will sign his contract.

The veteran hurler, who won two and lost two for the Dodgers last season after winning 11 and losing 17 for the Senators earlier in the year, will arrive in camp late Tuesday afternoon. The capitulation of Newsom leaves Lloyd Waner as the only unsigned Dodger, but Little Poison is expected to remain in his Oklahoma City defense job.

SPORTS ROUNDUP

By Hugh Fullerton, Jr.

NEW YORK, March 27.—(AP)—The Jamaica race track is planning to put in a big victory garden this year, including a three-acre potato patch in the infield. . . . That should be good news for horse players who have a tough time trying to raise a few potatoes to put on a good thing in the fourth race. . . . Looks like the real thing, though; they're even planning to plough up the parking fields. . . . Although the basketball rules bosses aren't likely to take any action at their week-end meeting, Jim St. Clair, who heads the rules committee, favors one change. He'd like to see the three-second rule eliminated. . . . Fred Fitzsimmons sold more than $30,000 worth of war bonds at his Brooklyn bowling establishment during the winter.

Orders Is Orders

Private Sam Friedman, Fort Slocum, N. Y., photographer, isn't a guy to ask questions so when a sergeant told him yesterday, "Joe De Martino is fighting at Madison Square garden; get over there and take a picture," Private Friedman turned up, ticket and camera in hand, at 4 p. m. . . . He was still waiting when Johnny Greco was pummeling Cleo Shans, but finally, just at eleven, Private De Martino stepped out for the after-the-main-bout tussle with George Wilson. . . . Private Sam slid into a front-row seat and at 11:01:45 he had his picture.

Ray Meyer, the DePaul coach, seems to have the inside track for the Notre Dame basketball coaching job, left open by the death of George Keogan. . . . Shaky Kain, who'll manage the Yankees' Norfolk, Va., farm club this year, has worked as an official in either the Sugar bowl or the Orange bowl football games for the past half-dozen years. . . . Abe Elkins, who manages Johnny Greco, doesn't show as much enthusiasm for Greco as for 19-year-old Johnny Price, who survived two first-round knockdowns last night to take a four-rounder from Ray Puig. . . . Longshot stabbers in the racing fraternity are giving Mrs. Payne Whitney's famous Victory quite a play in the winter books.

Good Scout

Scout Joe Cambria of the Washington Senators tells this one about his "discovery" of Richard Ahrens, the seven-foot rookie pitcher from Oil City, Pa., who has been quite noticeable around the Senator camp. "I found him in a grocery store. He was behind the counter reaching for some cans on the top shelf, and when I saw him I thought he was standing on a ladder. But I didn't see any ladder so I signed him."

Service Dept.

The Norfolk naval training station, minus Bob Feller, is expecting that this year's baseball team will equal the 1942 record of 92 and 8. . . . Freddie Hutchinson, Tom Earley, Charley (Broadway) Wagner and Walt Masterson will take Feller's place. . . . Lieutenant Robert B. Downes, former Brown U. football player just back from the Pacific war zone, reports that one souvenir he picked up on the battlefield was a gold football inscribed: "Pineapple bowl, 1-1-40. U. of Hawaii 6, Oregon State 39." . . . Scandal dept.: Private First Class Hank Melody, Fort Sheridan, Ill., boxing coach, is on the lookout for a few tumblers. . . . But not for his mitt team.

Saving The Worst

Since Sleepy Jim Crowley's navy duties have taken him to the south Pacific, don't be surprised if Fordham turns up some day with a couple of tackles named Fanuatapu and Laieikawai. . . . Or if Earl Walsh wires him: "Send us Samoa." . . .

KENDALL CRAM MISSING

NEW ORLEANS, March 27.—(AP)—Ensign Kendall Hutchinson Cram, former Tulane tennis and basketball player, is missing in action at sea, friends here were advised today.

Before entering the navy in 1942 Cram served as graduate manager of student activities and director of alumni relations at Tulane.

He was married and the father of one child. His wife, the former Dorothy Elsie Pecot, was believed to be living with her parents in Franklin, La., friends said.

BADGERS CAPTURE NATIONAL TITLE

Wisconsin, With Team Honors Already Won, Has Seven Men In Finals

MADISON, Wis., March 27.—(AP)—Twelve thousand fans jammed the University of Wisconsin fieldhouse tonight for the final eight bouts in the annual National Collegiate Athletic association boxing tournament.

Wisconsin, with the unofficial team title already won, has seven men in the finals. Michigan State and Washington State qualified two men each and five other schools have single entries.

At least seven new champions will be crowned. George Makris, Wisconsin 175-pounder, is the only defending titlist at his weight. Another Badger, Cliff Lutz, who won the 155-pound championship last year, has been boxing this year in the 145-pound division.

William Zurakowski, Michigan State, who last night upset the Eastern intercollegiate 120-pound champion to gain the finals, was awarded the decision over Jim Demos, Miami (Fla.) university, in the opening bout. Zurakowski built up a big edge in the second round with side arm rights to the head.

Charley Davey, the other Michigan State entry, won the 127-pound title by taking the decision from John Werren, Wisconsin, who tried in the last two rounds and was speared almost at will with long right jabs to the head and body.

Beating John Collentine, Wisconsin, to the punch in the final round, Davie Knight, Washington State, grabbed the 135-pound championship. The pair sparred in mid-ring in the first two rounds, but Knight laced into his southpaw opponent in the last frame to take the decision.

With every punch carrying sleep-making power, Cliff Lutz and Sergeant Ken Summers, Kirtland Field, Albuquerque, N. J., battled furiously through the first two rounds of their 145-pound match, but the N. C. A. A. 155-pound champ of a year ago piled up points as he landed the most blows during the exchanges.

Using a left jab to advantage, Don Miller, Wisconsin, won the 155-pound title from Mike Melson, Washington State, handing the west coast entry a tasty boxing lesson through the three rounds. Melson tried to rough it up in the third, and scored heavily with both hands, but Miller's point margin was too great to overcome.

Miller's brother, Myron, a freshman, jabbed his way to victory over Stanley Smith, San Jose (Calif.) State, in the 165-pound final. Miller scored heavily with a long, sharp left, at one stage in the second round nipping Smith's chin six times in a row without taking a blow in return.

George Makris, defending the crown he won a year ago at Baton Rouge, La., barely won the decision over Arold Titus, Superior (Wis.) Teachers. Titus, a tough, aggressive opponent, gave Makris a hard battle, but the defending titlist landed the more frequent blows to gain the victory.

Carrying the third round with several hard rights, just before the bell, Verdayne John, Wisconsin, won the heavyweight title, defeating Frank Hawryiak, Penn State. The pair fought on fairly even terms in the first round, but Hawryiak lost the round as a result of throwing low blows, for which he was warned by Referee Eddie La Fond.

EXPECT 500 ENTRIES FOR TEXAS RELAYS

AUSTIN, Tex., March 27.—(AP)—A prediction that 500 athletes would be here next Saturday for the sixteenth annual Texas relays came today from the office of Director Clyde Littlefield.

Entry lists rolled in from every section with the latest check showing 19 colleges and universities, eight service teams, five junior colleges and 30 high schools to have filed for places in one of the nation's top outdoor track and field carnivals.

Minus many of the big names of other years—they're in the armed services now and most of them far from relay fields—this year's show is expected by Littlefield to be the most closely-contested of them all.

University class favorites in the relays are Oklahoma A. and M., Louisiana State and the University of Texas, with Oklahoma university riding as the dark horse.

The Oklahoma Aggies are concentrating on reducing the record in the university mile relay set by Chicago in 1929 at 3:13.4 and tied by Louisiana State in 1940.

WALLY SCHANG IS SIGNED TO PILOT UTICA BRAVES

UTICA, N. Y., March 27.—(AP)—Wally Schang, one of baseball's great catchers, signed today to manage the Utica Braves of the Class A Eastern league.

Mrs. Frances McConnell, Braves president, also announced she was negotiating to sign Tony Lazzeri, former New York Yankee second baseman, as player-coach.

Schang was in the American league more than 20 years, playing with Philadelphia, Boston, New York, St. Louis, Cleveland and Detroit.

Army's Call Thins Vols' Ranks, Casts Doubts On '43 Grid Season

KNOXVILLE, Tenn., March 27.—(AP)—The army's roll call tonight had thinned the ranks of Tennessee athletes by at least nineteen players, with full indications that many more will report for armed duty within a few days.

Casting shadows of doubt on any football plays at Tennessee this fall was the summoning of five more gridders late today as air corps reservists. These five, who joined the ranks of eight other Volunteer gridiron performers called recently, were Denver Crawford, outstanding sophomore tackle of Kingsport, Tenn., Walter Slater, a star halfback from Providence, R. I., William (Bill) Gold, fullback letterman from Brockton, Mass., Al Rotella, sophomore tackle of Patterson, N. J., and End Bud Hubbell of Bridgeport, Conn.

Earlier today two basketball performers, Dick Mehen of Wheeling, W. Va., and Ted Cook, also a West Virginian—the co-captains of the 1943-44 Vol team, were reported among the athletes answering their country's call. Two trackmen will leave within a few days.

Other footballers called included: Bobby Cifers, the nation's leading punter last year from Kingsport, Tenn., Ray Drost, Scranton, Pa., Artim Brandau, Baltimore, Billy Bevis, Marianna, Fla., Jack Armstrong, Lenoir City, Tenn., R. A. Long and Henry Coleman, Trenton, Tenn., Ralph Chancey, Cleveland, Tenn., and Hugh Bussell, Cookeville, Tenn.

TRAINING CAMP Notes



REDS

BLOOMINGTON, Ind., March 27.—(AP)—The Cincinnati Reds' regulars beat the scrubs, called the Commandos, 9 to 2, today in the team's first intra-squad game for the entertainment of Indiana U. students and a bevy of WAVES training here.

The regulars started hitting early, bunching two singles and an error for a pair of runs in the second inning, and five hits, two of them doubles, for four more in the third. The Commandos were blanked until the seventh, when they made two on three hits and a fielder's choice.

Cox, Heusser and De Phillips was the batter for the Commandos; Stone and Lakeman for the regulars.

CARDS

CAIRO, Ill., March 27.—(AP)—Manager Billy Southworth of the St. Louis Cardinals, looking back at two weeks of satisfactory training, predicted today his pitchers would be ready for nine-inning assignments when the season starts.

Each pitcher in tomorrow's intra-squad game will work three innings and before the coming week ends the limit will be stretched to four or five frames.

BROWNS

CAPE GIRARDEAU, Mo., March 27.—(AP)—The St. Louis Browns batted against the son of one of their former pitchers in practice today. He was Kenneth Vangilder, 19, who hopes to follow the footsteps of his father, Elam Vangilder, after the war. Vangilder was with the Browns from 1919 to 1927.

TIGERS

EVANSVILLE, Ind., March 27.—(AP)—The Detroit Tigers opened the major league exhibition baseball season today by shutting out the Chicago White Sox, 3 to 0, on the six-hit pitching of two veterans and a recruit.

Virgil (Fire) Trucks, and Paul Trout held the Sox in check for six innings, turning the job over to Frank (Stubby) Overmire, rookie southpaw from Beaumont of the Texas league, who hurled two-hit ball.

The Tigers gathered eight hits off three Chicago rookies, Donald Tanski, Gordon Maltzberger and Floyd Speer. Rip Radcliff, Don Ross and Rudy York each knocked in a run.

The two clubs play here again tomorrow.

Score by innings:

Chicago (A) . . . . . 000 000 000—000
Detroit (A) . . . . . 001 010 01x—300

Hanski, Maltzberger (4), Speer (7) and Turner; Castino (7). Trucks, Trout (4), Overmire (7) and Parsons, Richards (6).

GIANTS

LAKEWOOD, N. J., March 27.—(AP)—Results of 10 days of outdoor batting practice began to show in the New York Giants camp today when Babe Barna clouted with the bases full and Joe Orengo knocked in two runs with a single in a 4 to 0 victory scored by the Rockefeller Regulars over the Gould Reserves. Weather held the game to five innings but the players already had put in more than two hours of batting practice.

Johnnie Witting pitched shutout ball in his three inning turn. Babe Fischer walked three men in the first frame but settled down and displayed speed. Carl Hubbell will pitch the first spring game of his 18th season Sunday. Art Adams, who figures to be one of the mainstays of the Giants' mound staff in the league, is due to report April 1.

YANKEES

ASBURY PARK, N. J., March 27.—(AP)—Ed Barrow, president of the New York Yankees, reached his 69th birthday today and celebrated by opening spring training camp late today and told reporters that Frank Crosetti, suspended shortstop, was a holdout.

Crosetti was suspended for the first 30 days of the 1943 campaign by Commissioner K. M. Landis for pushing an umpire during the 1942 world series.

Barrow said Crosetti was demanding that his salary start on the first day of the season but that the club felt it should pay only from the day on which the infielder is available for play.

"And you can bet your new ration book he won't get that month's pay," stormed Barrow.

In addition to Crosetti, Second Baseman Joe Gordon and Outfielder Charles Keller have not agreed to terms.

The players in camp romped through another long drill today and at its close Manager Joe McCarthy commented that "We've finally shifted into high gear."

BRAVES

WALLINGFORD, Conn., March 27.—(AP)—Prospects were brighter for the Boston Braves today than they were when pre-season training began here a week ago.

The pitching is expected to be superior to last year's, and the infield problem shows signs of working itself out.

Joe Burns, a former Texas leaguer who didn't play ball last season, may be the third baseman Manager Casey Stengel needs and Ben Geraghty, one-time Villanova star, has a good chance of staying with the Tribe as a utility outfielder.

Stengel counted on Johnny McCarthy and Eddie Joost to take care of the right side of the infield but had only Whitey Wietelmann for short or third. Loss of Max West and Nanny Fernandez punched a big hole in the garden.

RED SOX

MEDFORD, Mass., March 27.—(AP)—The Boston Red Sox wound up their first week of northern spring training today at Tufts college with a working alignment for infield practice yet to be settled on.

Bobby Doerr has not arrived—he is expected by Monday at the latest—and meanwhile the tentative infield combination has been Monty Pupien, Skeeter Newsome, Jim Tabor and the new shortstop, Eddie Lake.

The first week's workouts indicated that Lake, who hopes to fill Johnny Pesky's spot adequately, was as good as his Pacific Coast league record; that Lupien was potent at bat and afield, and that Johnny Lazor might win himself an outfield post, partly because he is the only lefthanded hitter besides Lupien.

ATHLETICS

WILMINGTON, Del., March 27.—(AP)—The Philadelphia Athletics staged their first intra-squad game in training camp today with the Regulars defeating the Yanigans, 5-4, in five innings.

Two "clutch" hits, a double by Elmer Valo in the third inning and a single by Pete Suder in the fifth, each produced two runs and gave the Regulars their winning margin, but a triple by Roberto Estalella was the big blow of the afternoon.

Estalella, traded to the Athletics by the Washington Senators, stepped to the plate in the first inning, banged one of Russ Christopher's fast balls on the nose and it dropped just outside the wall in deep center field, 365 feet away.

PHILLIES

HERSHEY, Pa., March 27.—(AP)—Manager Stanley Hack started a new experiment with the Philadelphia Phillies today, pitting Babe Dahlgren from first to shortstop.

Hack, who said Dahlgren told him he was willing to try the change, made it plain that it was only an experiment. But if the Babe proves good at short Hack is ready to seek another first baseman and believes he can find one more easily than an acceptable shortstop.

Al Gerhauser, left-handed pitcher acquired from the Yankee farm system yesterday, arrived in camp and will take part in his first workout as a Phillie tomorrow.

MARRIAGE TAKES ORLEANS FEATURE

Sets Track Mark In Winning Closing Event Of Fair Grounds Season

NEW ORLEANS, March 27.—(AP)—Marriage, a seven-year-old chestnut gelding that once ran in claiming races, established himself as the winter champion of the older horses at the Fair Grounds today with a nose decision in the $10,000-added American handicap.

The Cinderella horse clipped a full second off the track record for the mile and an eighth distance under a masterly ride by Jockey Arthur Craig, who had piloted him to victory in the $25,000 New Orleans handicap a few weeks ago.

C. S. Howard's Mioland was second, while the Valdina farms' Rounders took third place a half-length back.

The winner, owned by R. A. Coward and C. L. Dupuy, beat his field to the first turn, was taken back while Porter's Cap took the lead, and then was sent through on the rail entering the stretch.

Valdina Orphan came up to challenge, but fell back and Marriage stood off the rush of Mioland in the final sixteenth.

Marriage's time was 1:49 3-5, beating the mark of Rounders of 1:50 3-5, set March 5. The winner paid $9.80 to win and $7.20 to place in the mutuels, while Mioland paid $6.80 to place. There was no show betting.

The only winning horse in the bigger races during the winter here that did not start today was the Louisiana farm's Riverland who was shipped earlier in the week.

It was the second record performance for Marriage, who ran the New Orleans handicap at a mile and a sixteenth in 1:43 4-5 to tie Valdina Orphan's mark. That day marriage paid 56 for 1.

A big crowd of more than 8,000 was on hand for the closing program of the Fair Grounds. Today ended a three-week charity meet which followed the regular 74-day winter season.

In today's race Moscow II got up fourth, Valdina Orphan, Rounders' stablemate, was fifth, and Porter's Cap, Mioland's partner, pulled up.

Fair Grounds officials announced that the betting handle for the 15-day victory meeting was $1,742,432, and estimated that charity would receive about $40,000 from the proceeds.

BUY MORE WAR BONDS AND STAMPS

It's the real thing!

AND MIGHTY WELCOME TODAY



Today's Kuppenheimer suits have the same all-wool fabrics and detailed handcrafting always associated with this famous maker---in new year-'round patterns---in smart styles that will retain their freshness through the strenuous times ahead.



If you want to give "wings" to your wardrobe just get yourself this hat by Knapp-Felt! Its smart lines have real "lifting power"—make everything else you wear look smarter!

$5.00 — $6.50 — $7.50

Others as Low as $3.95

Moore's

TAILORING AND MEN'S WEAR

104 DeSiard

"The Shop of Personal Service"

Handcrafted by

Kuppenheimer

100% All-Wool Suits

$45 up

Other Good All Wool Suits $25.00 up

E. Jack Selig & Son

THE STORE FOR MEN

House of Kuppenheimer Fine Clothes

AN INVESTMENT FOR THE FUTURE

Ouachita Parish Lions To Open Spring Work Monday

SEVEN HEARTS IS SURPRISE VICTOR

Defeats Favored Ocean Wave By 5 Lengths To Take Arkansas Derby

HOT SPRINGS, Ark., March 27.—(AP)—Seven Hearts, stout-hearted son of Grand Slam-Lovie, won the $10,000 added Arkansas derby today for the Brown Hotel stables with a spectacular exhibition of front running that was too much for the highly touted Calumet Farm's Ocean Wave.

Johnny Adams, 1942 champion rider, got Seven Hearts into the lead almost at the start of the mile and furlong classic and there he stayed, widening the gap all the way to win going away by four good lengths from the Calumet ace.

Seven Hearts toured the first slow track in the derby's eight-year history in 1:52 1-5 seconds—two and a fifth second off the derby record. J. W. Rodgers' Dove Pie was third, five-lengths behind Ocean Wave.

Kentucky derby eligibles monopolized the purse when Mrs. Janet Kelly's Beau of Mine came in fourth. Seven Hearts, who won seven out of 10 starts as a two-year-old, earned $7,170 for his owner in taking the derby. Ocean Wave, ridden by Wendell Eads and carrying a 123 pound impost compared to Seven Hearts' 120, collected $2,000. Dove Pie's earnings was $1,000 and Beau of Mine brought Mrs. Kelly $500.

Seven Hearts, a big chestnut colt, was second choice in the betting to the heavily-favored Ocean Wave but paid $17.90 for a $2 win ticket; $3.80 and $2.90. Ocean Wave paid $2.30 and $2.20 while Dove Pie paid $3.10.

Johnny Longden, who rode Amber Light to victory over Ocean Wave in the recent Louisiana derby, was up on Dove Pie. Although he brought the Rodgers' entry up from ninth to finish third, he never challenged the Wave.

Silver Stock farm's Her Guardian broke on top but Seven Hearts took the lead in the first few strides. Ocean Wave broke third from his number one post position and held that spot until he hit the back stretch when he started moving up, but Seven Hearts was moving up too—and faster.

The derby climaxed the most successful racing season of Oaklawn Park history.

DYER IN POSITION TO SUCCEED RICKEY

CAIRO, Ill., March 27.—(AP)—Eddie Dyer, manager of Columbus of the American association, became a heir-apparent to Branch Rickey today in a formal reorganization of the front office of the World Champion St. Louis Cardinals.

President Sam Breadon announced Dyer and Scout Joe Mathes would divide some of Rickey's former duties as vice-president and general manager of the Cardinals. Breadon has personally handled most of the work since Rickey's departure to become president of the Brooklyn Dodgers.

Under the new set-up, Dyer will supervise the Cardinals' Class AA and A1 minor league teams and Mathes will have charge of the lesser classification farm clubs. Both have functioned for some time as contact men for Breadon.

Dyer, persuasive in the Rickey manner, successfully handled the negotiations with two of the Cardinals' holdouts. He induced Pitcher Howard Krist and Outfielder Stan Musial to sign their contracts.

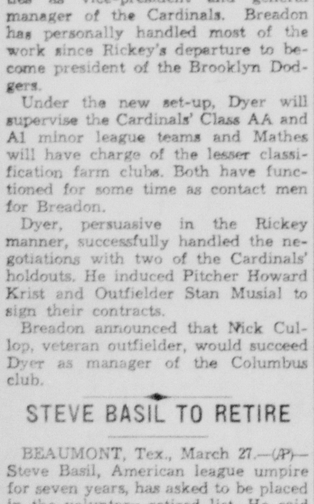
Breadon announced that Nick Cullop, veteran outfielder, would succeed Dyer as manager of the Columbus club.

STEVE BASIL TO RETIRE

BEAUMONT, Tex., March 27.—(AP)—Steve Basil, American league umpire for seven years, has asked to be placed in the voluntary retired list. He said he needed a lay-off from umpiring until completely recovered from injuries suffered on a fishing trip last December.

Basil got his start in the Evangeline league, came to the Texas league and in 1936 went to the majors.

It's Dress-Up Time!



AND WE HAVE THE NEW

Wembley NOR-EAST NON-CRUSH Ties

$1

The becoming colors of our new Wembley ties will tempt you to wear them often. *Then* you will know their *true* beauty. The imported fabric, Priestley's Nor-East Non-Crush, always ties easily, drapes smartly, fights off wrinkles.

D. Masur & Sons

Since 1869

BIGGEST SQUAD IN HISTORY TO REPORT FOR GRID DRILLS

The Ouachita Parish High school Lions will begin spring football drills here tomorrow with the hope of finding replacements for the 18 lettermen and three other squadmen to be lost. The largest squad ever to report for Ouachita spring work is expected to report to Coach George Riser.

The stars of last season's district Class AA championship team will be missing however.

Milam Towns, the Lions' all-state end, is now attending Northeast Junior college. Percy Pace, Louis Rolleigh, Bobby Holt, and George Holt graduate in June, thus leaving little experience for the end positions.

Charles Cain and Frank Fisher, regular tackles who were counted on for another season, are now blocking and tackling for Uncle Sam as members of the navy. Jack Easterling and Griffin McKay, other tackles, graduate. Lehman Fisher, a reserve tackle who had been slated for a regular berth, expects a draft call instead around June. If Lehman goes the Lions will be left with only James DeMoss as a tackle with any experience.

The guard positions are not hit as hard as the other line berths with two lettermen, Russell Lanningham and Tom Miller, returning along with Squadman Charles Johnson. These boys, however, will have to improve quite a bit to reach the standards set last fall by James Wainwright, now in the navy, and Clifton O'Neal, who expects to enter military service in June along with Emmett Otwell, who also lettered at guard.

John Humble, who lettered as understudy to Fred Gulledge at center last year, is the only returning squadman for the pivot job. But he will miss spring work because of an operation last week for appendicitis. Fred Gulledge, little 135-pounder who outplayed Byrd's all-state center here last fall, graduates in June along with Paul Cottingham. Sherman Johnston, a center reserve, is also in the navy.

Key men will be lost from the backfield, but the damage won't be as hard a blow as that in the line. Dependable replacements are available in this department.

J. M. McBeth, blocking back, will go into the armed service this summer, leaving Letterman Curtis Hall and Squadman Oma Fleming to fill his shoes.

Richard Pate, the Lions' all-state back and high scorer last season, is now at a naval training station. His running, defensive work and blocking from the wingback post will be sorely missed. Returning squadmen for this position are Kyle Wicks and Lafeze Dean.

The vital left halfback post is not so hard hit with Letterman Jerry Gregg returning. Gregg, one of the state's highest scorers last year, will carry much of the burden next fall. His long runs thrilled many Ouachita fans the past season and with some good blocking this year he should be able to make a strong bid for all-state. Frank Cline, another squadman, will also return.

The army has Fullback Johnnie Simpson, and Larry Bennett, the other fullback letterman, is now a settled married man. Two squadmen, Miller Frey and Thomas Moncrief, will be back to try for the full berth.

Coach Riser announced the expected spring drills roster as follows:

Bruce Allen, Billy Bailey, Dorvil Barnett, Drexel Barnett, Mason Bass, Perry Bedgood, Reggie Boulware, Jack Bridges, Jack Brittain, Sam Brothers, Wesley Burdine, Herbert Cady, James Cain, Holmes Clark, Ray Clark, Lafeze Dean, James DeMoss, Bobby Dumas, J. B. Evans, Jack Facundas, Lehman Fisherm, Oma Fleming, Willman Fordham, Miller Frey, Eugene Granberry, Jerry Gregg, Curtis Hall, James Hall, Lonnie Hampton, Bev Handy, Gene Hardin, Billy Hargiss, Thompson Hearold, Prentiss Hendricks, Raymond Henry, Elgin Hudson, Charles Johnson.

Johnny King, Russell Lanningham, Ray Lebo, A. C. Lingofelter, James McKay, Flem McMillan, Eugene McMullen, Tom Miller, Thomas Moncrief, Marvin Moon, Frank Morris, Carlton Potier, R. D. Preston, Donald Purser, G. W. Rachell, James Rainer, Maurice Rawls, Eugene Roswell, Billy Sanford, Berkley Simpson, Ben Sittason, Jack Smith, James Smith, Reginald Smith, Bob Stricklin, George Tarleton, Jack Trichel, J. E. Tripp, Clarence Warren, Frank Whiteard, Kyle Wicks, Dan Willensky, June Wood and Wayne Younse.

PERCY BROWN'S FATHER DIES OF HEART ATTACK

BATON ROUGE, La., March 27.—(AP)—Funeral services for the father of the well-known Brown athletes, Thomas B. Brown, 60, of Baker, La., were here at 5 p. m. today. Brown, an employe of the Standard Oil company here for the past 25 years, died last evening at Our Lady of the Lake sanitarium following a heart attack.

Perhaps the best known of his sons are First Lieutenant Percy Brown, stellar football player at L. S. U. in the late '20's and later coach at Neville High school, Monroe, and Billy Brown, now petty officer in the navy, who was a member of the all-American track team and took part in the Olympics in Germany. The other boys, Ben, Napoleon and Reginald, participated in sports events in this section.

Brown is survived by his wife, five sons, two sisters and five grandchildren.

NEWSOM AND BROOKLYN AGREE ON PAY TERMS

BEAR MOUNTAIN, N. Y., March 27.—(AP)—President Branch Rickey of the Brooklyn Dodgers announced today that Pitcher Louis (Buck) Newsom had agreed to terms and will arrive in New York from Hartsville, S. C., on Tuesday when he will sign his contract.

The veteran hurler, who won two and lost two for the Dodgers last season after winning 11 and losing 17 for the Senators earlier in the year, will arrive in camp late Tuesday afternoon. The capitulation of Newsom leaves Lloyd Waner as the only unsigned Dodger, but Little Poison is expected to remain in his Oklahoma City defense job.

SPORTS ROUNDUP

By Hugh Fullerton, Jr.

NEW YORK, March 27.—(AP)—The Jamaica race track is planning to put in a big victory garden this year, including a three-acre potato patch in the infield. . . . That should be good news for horse players who have a tough time trying to raise a few potatoes to put on a good thing in the fourth race. . . . Looks like the real thing, though; they're even planning to plough up the parking fields. . . . Although the basketball rules bosses aren't likely to take any action at their week-end meeting, Jim St. Clair, who heads the rules committee, favors one change. He'd like to see the three-second rule eliminated. . . . Fred Fitzsimmons sold more than $30,000 worth of war bonds at his Brooklyn bowling establishment during the winter.

Orders Is Orders

Private Sam Friedman, Fort Slocum, N. Y., photographer, isn't a guy to ask questions so when a sergeant told him yesterday, "Joe De Martino is fighting at Madison Square garden; get over there and take a picture," Private Friedman turned up, ticket and camera in hand, at 4 p. m. . . . He was still waiting when Johnny Greco was pummeling Cleo Shans, but finally, just at eleven, Private De Martino stepped out for the after-the-main-bout tussle with George Wilson. . . . Private Sam slid into a front-row seat and at 11:01:45 he had his picture.

Ray Meyer, the DePaul coach, seems to have the inside track for the Notre Dame basketball coaching job, left open by the death of George Keogan. . . . Shaky Kain, who'll manage the Yankees' Norfolk, Va., farm club this year, has worked as an official in either the Sugar bowl or the Orange bowl football games for the past half-dozen years. . . . Abe Elkins, who manages Johnny Greco, doesn't show as much enthusiasm for Greco as for 19-year-old Johnny Price, who survived two first-round knockdowns last night to take a four-rounder from Ray Puig. . . . Longshot stabbers in the racing fraternity are giving Mrs Payne Whitney's famous Victory quite a play in the winter books.

Good Scout

Scout Joe Cambria of the Washington Senators tells this one about his "discovery" of Richard Ahrens, the seven-foot rookie pitcher from Oil City, Pa., who has been quite noticeable around the Senator camp. "I found him in a grocery store. He was behind the counter reaching for some cans on the top shelf, and when I saw him I thought he was standing on a ladder. But I didn't see any ladder so I signed him."

Service Dept.

The Norfolk naval training station, minus Bob Feller, is expecting that this year's baseball team will equal the 1942 record of 92 and 8. . . . Freddie Hutchinson, Tom Earley, Charley (Broadway) Wagner and Walt Masterson will take Feller's place. . . . Lieutenant Robert B. Downes, former Brown U. football player just back from the Pacific war zone, reports that one souvenir he picked up on the battlefield was a gold football inscribed: "Pineapple bowl, 1-1-40. U. of Hawaii 6, Oregon State 39." . . . Scandal dept.: Private First Class Hank Melody, Fort Sheridan, Ill., boxing coach, is on the lookout for a few tumblers. . . . But not for his mitt team

Saving The Worst

Since Sleepy Jim Crowley's navy duties have taken him to the south Pacific, don't be surprised if Fordham turns up some day with a couple of tackles named Fanuatapu and Laieikawai. . . . Or if Earl Walsh wires him: "Send us Samoa." . . .

KENDALL CRAM MISSING

NEW ORLEANS, March 27.—(AP)—Ensign Kendall Hutchinson Cram, former Tulane tennis and basketball player, is missing in action at sea, friends here were advised today.

Before entering the navy in 1942, Cram served as graduate manager of student activities and director of alumni relations at Tulane.

He was married and the father of one child. His wife, the former Dorothy Elsie Pecot, was believed to be living with her parents in Franklin, La., friends said.

BADGERS CAPTURE NATIONAL TITLE

Wisconsin, With Team Honors Already Won, Has Seven Men In Finals

MADISON, Wis., March 27.—(AP)—Twelve thousand fans jammed the University of Wisconsin fieldhouse tonight for the final eight bouts in the annual National Collegiate Athletic association boxing tournament.

Wisconsin, with the unofficial team title already won, has seven men in the finals. Michigan State and Washington State qualified two men each and five other schools have single entries.

At least seven new champions will be crowned. George Makris, Wisconsin 175-pounder, is the only defending titlist at his weight. Another Badger, Cliff Lutz, who won the 155-pound championship last year, has been boxing this year in the 145-pound division.

William Zurakowski, Michigan State, who last night upset the Eastern intercollegiate 120-pound champion to gain the finals, was awarded the decision over Jim Demos, Miami (Fla.) university, in the opening bout. Zurakowski built up a big edge in the second round with side arm rights to the head.

Charley Davey, the other Michigan State entry, won the 127-pound title by taking the decision from John Werren, Wisconsin, who tried in the last two rounds and was speared almost at will with long right jabs to the head and body.

Beating John Collentine, Wisconsin, to the punch in the final round, Davie Knight, Washington State, grabbed the 135-pound championship. The pair sparred in mid-ring in the first two rounds, but Knight laced into his southpaw opponent in the last frame to take the decision.

With every punch carrying sleep-making power, Cliff Lutz and Sergeant Ken Summers, Kirtland Field, Albuquerque, N. J., battled furiously through the first two rounds of their 145-pound match, but the N. C. A. A. 155-pound champ of a year ago piled up points as he landed the most blows during the exchanges.

Using a left jab to advantage, Don Miller, Wisconsin, won the 155-pound title from Mike Melson, Washington State, handing the west coast entry a tasty boxing lesson through the three rounds. Melson tried to rough it up in the third, and scored heavily with both hands, but Miller's point margin was too great to overcome.

Miller's brother, Myron, a freshman, jabbed his way to victory over Stanley Smith, San Jose (Calif.) State, in the 165-pound final. Miller scored heavily with a long, sharp left, at one stage in the second round nipping Smith's chin six times in a row without taking a blow in return.

George Makris, defending the crown he won a year ago at Baton Rouge, La., barely won the decision over Arold Titus, Superior (Wis.) Teachers. Titus, a tough, aggressive opponent, gave Makris a hard battle, but the defending titlist landed the more frequent blows to gain the victory.

Carrying the third round with several hard rights, just before the bell, Verdayne John, Wisconsin, won the heavyweight title, defeating Frank Hawrylak, Penn State. The pair fought on fairly even terms in the first round, but Hawrylak lost the round as a result of throwing low blows, for which he was warned by Referee Eddie La Fond.

EXPECT 500 ENTRIES FOR TEXAS RELAYS

AUSTIN, Tex., March 27.—(AP)—A prediction that 500 athletes would be here next Saturday for the sixteenth annual Texas relays came today from the office of Director Clyde Littlefield.

Entry lists rolled in from every section with the latest check showing 19 colleges and universities, eight service teams, five junior colleges and 30 high schools to have filed for places in one of the nation's top outdoor track and field carnivals.

Minus many of the big names of other years—they're in the armed services now and most of them far from relay fields—this year's show is expected by Littlefield to be the most closely-contested of them all.

University class favorites in the relays are Oklahoma A. and M., Louisiana State and the University of Texas, with Oklahoma university riding as the dark horse.

The Oklahoma Aggies are concentrating on reducing the record in the university mile relay set by Chicago in 1929 at 3:18.4 and tied by Louisiana State in 1940.

WALLY SCHANG IS SIGNED TO PILOT UTICA BRAVES

UTICA, N. Y., March 27.—(AP)—Wally Schang, one of baseball's great catchers, signed today to manage the Utica Braves of the Class A Eastern league.

Mrs. Frances McConnell, Braves president, also announced she was negotiating to sign Tony Lazerri, former New York Yankee second baseman, as player-coach.

Schang was in the American league more than 20 years, playing with Philadelphia, Boston, New York, St. Louis, Cleveland and Detroit.

Army's Call Thins Vols' Ranks, Casts Doubts On '43 Grid Season

KNOXVILLE, Tenn., March 27.—(AP)—The army's roll call tonight had thinned the ranks of Tennessee athletes by at least nineteen players, with full indications that many more will report for armed duty within a few days.

Casting shadows of doubt on any football plays at Tennessee this fall was the summoning of five more gridders late today as air corps reservists. These five, who joined the ranks of eight other Volunteer gridiron performers called recently, were Denver Crawford, outstanding sophomore tackle of Kingsport, Tenn., Walter Slater, a star halfback from Providence, R. I., William (Bill) Gold, fullback letterman from Brockton, Mass., Al Rotella, sophomore tackle of Patterson, N. J., and End Bud Hubbell of Bridgeport, Conn.

Earlier today two basketball performers, Dick Mehen of Wheeling, W. Va., and Ted Cook, also a West Virginian—the co-captains of the 1943-44 Vol team, were reported among the athletes answering their country's call. Two trackmen will leave within a few days.

Other footballers called included: Bobby Cifers, the nation's leading punter last year from Kingsport, Tenn., Ray Drost, Scranton, Pa., Arthur Brandau, Baltimore, Billy Bevis, Marianna, Fla., Jack Armstrong, Lenoir City, Tenn., R. A. Long and Harry Coleman, Trenton, Tenn., Ralph Chancey, Cleveland, Tenn., and Hugh Bussell, Cookeville, Tenn.

TRAINING CAMP Notes



REDS

BLOOMINGTON, Ind., March 27.—(AP)—The Cincinnati Reds' regulars beat the scrubs, called the Commandos, 9 to 2, today in the team's first intra-squad game for the entertainment of Indiana U. students and a bevy of WAVES training here.

The regulars started hitting early, bunching two singles and an error for a pair of runs in the second inning, and five hits, two of them doubles, for four more in the third. The Commandos were blanked until the seventh, when they made two on three hits and a fielder's choice.

Cox, Heusser and De Phillips was the batter for the Commandos; Stone and Lakeman for the regulars.

CARDS

CAIRO, Ill., March 27.—(AP)—Manager Billy Southworth of the St. Louis Cardinals, looking back at two weeks of satisfactory training, predicted today his pitchers would be ready for nine-inning assignments when the season starts.

Each pitcher in tomorrow's intra-squad game will work three innings and before the coming week ends the limit will be stretched to four or five frames.

BROWNS

CAPE GIRARDEAU, Mo., March 27.—(AP)—The St. Louis Browns batted against the son of one of their former pitchers in practice today. He was Kenneth Vangilder, 19, who hopes to follow the footsteps of his father, Elam Vangilder, after the war. Vangilder was with the Browns from 1919 to 1927.

TIGERS

EVANSVILLE, Ind., March 27.—(AP)—The Detroit Tigers opened the major league exhibition baseball season today by shutting out the Chicago White Sox, 3 to 0, on the six-hit pitching of two veterans and a recruit.

Virgil (Fire) Trucks, and Paul Trout held the Sox in check for six innings, turning the job over to Frank (Stub) Overmire, rookie southpaw from Beaumont of the Texas league, who hurled two-hit ball.

The Tigers gathered eight hits off three Chicago rookies, Donald Tanski, Gordon Maltzberger and Floyd Speer. Rip Radcliff, Don Ross and Rudy York each knocked in a run.

The two clubs play here again tomorrow.

Score by innings:

Chicago (A.)	000 000 000—060
Detroit (A.)	001 010 01x—380

Hanski, Maltzberger (4), Speer (7) and Turner, Casting (7); Trucks, Trout (4), Overmire (7) and Parsons, Richards (8).

GIANTS

LAKEWOOD, N. J., March 27.—(AP)—Results of 10 days of outdoor batting practice began to show in the New York Giants camp today when Babe Barna doubled with the bases full and Joe Orengo knocked in two runs with a single in a 4 to 0 victory scored by the Rockefeller Regulars over the Gould Reserves. Weather held the game to three innings but the players already had put in more than two hours of batting practice.

Johnny Wittig pitched shutout ball in his three inning turn. Babe Fischer walked three men in the first frame but settled down and displayed speed. Carl Hubbell will pitch the first spring game of his 17th season Sunday. Ace Adams, who figures to be one of the mainstays of the Giants mound staff, is due to report April 1.

YANKEES

ASBURY PARK, N. J., March 27.—(AP)—Ed Barrow, president of the New York Yankees, reached his club's spring training camp late today and told reporters that Frank Crosetti, suspended shortstop, was a holdout.

Crosetti was suspended for the first 30 days of the 1943 campaign by Commissioner K. M. Landis for pushing an umpire during the 1942 world series.

Barrow said Crosetti was demanding that his salary start on the first day of the season but that the club felt it should pay only from the day on which the infielder is available for play.

"And you can bet your new ration book he won't get that month's pay," stormed Barrow.

In addition to Crosetti, Second Baseman Joe Gordon and Outfielder Charles Keller have not agreed to terms.

The players in camp romped through another long drill today and at its close Manager Joe McCarthy commented that "We've finally shifted into high gear."

BRAVES

WALLINGFORD, Conn., March 27.—(AP)—Prospects were brighter for the Boston Braves today than they were when pre-season training began here a week ago.

The pitching is expected to be superior to last year's, and the infield problem shows signs of working itself out.

Joe Burns, a former Texas leaguer who didn't play ball last season, may be the third baseman Manager Casey Stengel needs, and Ben Geraghty, one-time Villanova star, has a good chance of staying with the Tribe as a utility outfielder.

Stengel counted on Johnny McCarthy and Eddie Joost to take care of the right side of the infield but had only Whitey Wietelmann for short or third. Loss of Max West and Nanny Fernandez punched a big hole in the garden.

RED SOX

MEDFORD, Mass., March 27.—(AP)—The Boston Red Sox wound up their first week of northern spring training today at Tufts college with a working alignment for infield practice yet to be settled on.

Bobby Doerr has not arrived—he is expected by Monday at the latest—and meanwhile the tentative infield combination has been Monty Pupien, Skeeter Newsome, Jim Tabor and the new shortstop, Eddie Lake.

The first week's workouts indicated that Lake, who hopes to fill Johnny Pesky's spot adequately, was as good as his Pacific Coast league record; that Lupien was potent at bat and afield, and that Johnny Lazor might win himself an outfield post, partly because he is the only lefthanded hitter besides Lupien.

ATHLETICS

WILMINGTON, Del., March 27.—(AP)—The Philadelphia Athletics staged their first intra-squad game in training camp today with the Regulars defeating the Yanigans, 5-4, in five innings.

Two "clutch" hits, a double by Elmer Valo in the third inning and a single by Pete Suder in the fifth, each produced two runs and gave the Regulars their winning margin, but a triple by Roberto Estalella was the big blow of the afternoon.

Estalella, traded to the Athletics by the Washington Senators, stepped to the plate in the first inning, banged one of Russ Christopher's fast balls on the nose and it dropped just inside the wall in deep center field, 400 feet away.

PHILLIES

HERSHEY, Pa., March 27.—(AP)—Manager Stanley Harris started a new experiment with the Philadelphia Phillies today, moving Babe Dahlgren from his long-time post at first base to shortstop.

Bucky, who said Dahlgren told him he was willing to try the change, made it plain that it is only an experiment. But if the Babe makes good at short Harris is ready to seek another first sacker and believes he can find one more easily than an acceptable shortstop.

Al Gerheauser, left-handed pitcher aquired from the Yankee farm system yesterday, arrived in camp and will take part in his first workout as a Phillie tomorrow.

MARRIAGE TAKES ORLEANS FEATURE

Sets Track Mark In Winning Closing Event Of Fair Grounds Season

NEW ORLEANS, March 27.—(AP)—Marriage, a seven-year-old chestnut gelding that once ran in claiming races, established himself as the winter champion of the older horses at the Fair Grounds today with a nose decision in the $10,000-added American handicap.

The Cinderella horse clipped a full second off the track record for the mile and an eighth distance under a masterly ride by Jockey Arthur Craig, who had piloted him to victory in the $25,000 New Orleans handicap a few weeks ago.

C. S. Howard's Mioland was second, while the Valdina farms' Rounders took third place a half-length back.

The winner, owned by R. A. Coward and C. L. Dupuy, beat his field to the first turn, was taken back while Porter's Cap took the lead, and then was sent through on the rail entering the stretch.

Valdina Orphan came up to challenge, but fell back and Marriage stood off the rush of Mioland in the final sixteenth.

Marriage's time was 1:49 3-5, beating the mark of Rounders of 1:50 3-5, set March 5. The winner paid $9.80 to win and $7.20 to place in the mutuels, while Mioland paid $6.80 to place. There was no show betting.

The only winning horse in the bigger races during the winter here that did not start today was the Louisiana farm's Riverland who was shipped earlier in the week.

It was the second record performance for Marriage, who ran the New Orleans handicap at a mile and a sixteenth in 1:43 4-5 to tie Valdina Orphan's mark. That day marriage paid 36 for 1.

A big crowd of more than 8,000 was on hand for the closing program of the Fair Grounds. Today ended a three-week charity meet which followed the regular 74-day winter season.

In today's race Moscow II got up fourth, Valdina Orphan, Rounders' stablemate, was fifth, and Porter's Cap, Mioland's partner, pulled up.

Fair Grounds officials announced that the betting handle for the 15-day victory meeting was $1,748,432, and estimated that charity would receive about $40,000 from the proceeds.

KNAPP FELT

Mainliner



If you want to give "wings" to your wardrobe just get yourself this hat by Knapp-Felt! Its smart lines have real "lifting power"—make everything else you wear look smarter!

$5.00 — $6.50 — $7.50

Others as Low as $3.95

Moore's TAILORING AND MEN'S WEAR

104 DeSiard

"The Shop of Personal Service"

BUY MORE WAR BONDS AND STAMPS

It's the real thing!

AND MIGHTY WELCOME TODAY



© 1943 Kuppenheimer

Today's Kuppenheimer suits have the same all-wool fabrics and detailed handcrafting always associated with this famous maker---in new year-'round patterns---in smart styles that will retain their freshness through the strenuous times ahead.

Handcrafted by

Kuppenheimer

100% All-Wool Suits

$45 up

Other Good All Wool Suits $25.00 up

E. Jack Seliq & Son

THE STORE FOR MEN

House of Kuppenheimer Fine Clothes

AN INVESTMENT FOR THE FUTURE

KALLIO SLATES DOUBLE FEATURE

Haith, Parker, Kopecky And Byrd Carded For Mat Event Wednesday

Promoter Gus Kallio last night announced that Harry Hiatesull Hiath, wrestling soldier on furlough, would appear here Wednesday night on a double main event card that will also feature Allen Parker, Joe Kopecky and Floyd "Red" Byrd.

Hiath, like Sergeant "Barefoot" Baird, the army soldier who was so well received here a few weeks ago, is a wrestler stationed with the army in Mississippi, Promoter Kallio said. He has been signed to meet "Sailor" Parker, the Tennessee-Mississippi showman, in one half of the night's twin bill.

Kopecky, the lanky Texan, and Byrd, the bouncing battler from Louisville, Ky., are billed for the other side of the card.

Not knowing what to expect from Haith, there's no telling what sort of match he'll put up, but he'll have to be good to withstand or beat Parker, one of the best ring showmen in the southern circuit for the past year. Parker is a rowdy of known qualities and Hiath will have to be on the defense against dirty work unless he proves to be more of a villain than the former sailor.

The Kopecky-Byrd match looms as a test of speed. The versatile Byrd has depended on seemingly boundless energy to carry him over the humps with heavier and more experienced wrestlers before and is a favorite with the local fans. Kopecky, from Kopecky town, Tex., is an "in-and-outer" with promoter Kallio's customers who cheer him one night and then cry for his scalp the next. The Texan, in view of Byrds popularity can expect the ringside wolves to ride him hard Wednesday.

The bouts will each have an hour and fifteen minutes time limit, two falls to win. The decision as to which bout opens the show at 8:30 o'clock will not be decided until the night of the matches.

LIVINGSTON NINE BEATS LOUISIANA STATE, 4-1

CAMP LIVINGSTON, La., March 27—(AP)—Ray Stumpf smashed a home run and double today to drive in all the runs needed to give the Camp Livingston station hospital baseball team a 4-1 victory over Louisiana state university.

Stumpf, former Evangeline league pitcher, belted home one run in the fourth and then broke up a tie ball game with a sixth-inning circuit clout with mates on board.

L. S. U. counted in the third when Homer Harris ragged out the first of his two safeties to drive in Catcher Billy Sims who had reached first on a walk and advanced on a wild pitch. Both sides backed up early-season pitching with errorless ball. Harry Taylor on the mound for the soldiers held the collegians to five hits and retired thirteen. Jim Hall started for the Tigers and was relieved by Dave Madison in the fifth. Madison was charged with the loss.

EYE'S RIGHT



Returned to duty on Treasure Island, in San Francisco bay, Coxswain Dominic DiMaggio points to right eye, blurred vision of which was corrected by five weeks of treatment. This enables Boston Red Sox center fielder to pass navy requirements.

TOLEDO'S ROCKETS REACH FINALS IN GARDEN CAGE PLAY

NEW YORK, March 27.—(AP)—Toledo's Rockets came from behind in the closing minutes to whip Washington and Jefferson, 46 to 39, and gain the final of the national invitation basketball tournament at Madison Square garden tonight.

A capacity crowd of 18,500 sat in wonder as the eighth-seeded Presidents from W. and J. led by lanky Pierre Hartman and Paul (Deadeye) Konyha, outplayed the favored mid-westerners through the greater part of the game. The Pennsylvanians wilted near the end, however, as Avage Miner, throttled in the first half, sparked a drive that carried the Rockets to victory after they had knotted the count at 35-35 with five minutes remaining.

OKLAHOMA WINS

KANSAS CITY, Mo., March 27—(AP)—Oklahoma's eleven ball handing crew defeated Washington university of Seattle 48 to 45 to capture third place honors in the N. C. A. A. western regional basketball playoffs tonight before 6,500 fans.

ONLY TANNED YANKEE

ASBURY PARK, N. J. (NEA)—Johnny Murphy is the only tanned Yankee at Asbury Park. The relief right-hander worked out for two weeks in St. Petersburg.

ONE VOTE DECISION

Tucson was selected by a majority of one vote when the people of Arizona Territory voted for a capital city in 1867. Phoenix was chosen much later.

Nats Place Pennant Hopes On Knuckle-Ball Pitchers

FOUR SPECIALISTS IN TRICK DELIVERY ON SENATOR STAFF

COLLEGE PARK, Md., March 27.—(AP)—The sweep of the knuckle-ball pitching fashion through the major leagues has come to a climax in the camp of the Washington Senators, who have no fewer than four members of this society ready to baffle American league batters.

There was a time when the American league was recognized as a fast ball pitcher's parade grounds, but the knucklers have been easing into prominence in recent campaigns and one of the originators of the trend was big Emil (Dutch) Leonard of the Senators.

For this reason it probably is appropriate that Washington should make a bid to become the capital of knuckle-ball pitching. Besides the veteran Leonard, Manager Ossie Bluege has added Edwald Pyle, Mickey Haefner and Owen Sheetz, all of whom specialized in this disconcerting pitch in the American association last year, as well as Catcher Angelo Guiliani, one of the few backstops who can hang on to a knuckler.

Leonard, of course, had an insignificant record last year. He broke his ankle early in the season and was out of action 'till the closing weeks.

But in his four previous years with the Senators he won from 12 to 20 games annually to prove the proficiency of a good knuckle ball. Others—Ted Lyons, Johnny Niggeling, Roger Wolfe and Luman Harris in the American league—compiled amazing marks with nothing much in the way of a weapon except a knuckler, but Leonard achieved a reputation for having it controlled better than most.

Haefner and Sheetz were standouts for sixth-place Minneapolis last year, winning 17 and 14 games respectively, while Pyle finished with a 8-5 tally at Toledo. All three appear ready for a crack at big billing in the major leagues and one of the important factors in their expected success is that they will have the benefit of tutoring from Leonard.

The big star of the Senators has been acting as a pitching coach in camp here and has been sharing with the trio of rookies all of the secrets of his knuckle ball specialty.

PROS GIVE MUCH TO WAR RELIEF

Turn In More Than $680,000 During 1942 Football Campaign

CHICAGO, March 27.—(AP)—The National Football league's participation in war time relief during 1942 produced a purse of $680,384.07, Elmer Layden, commissioner of professional football, said today.

Layden pointed to the total as the largest raised by a single athletic organization and one of the largest by any sport.

The army emergency relief received $463,206.90, the navy relief fund $51,464.56 and the balance, $165,712.61, was distributed among other war relief agencies, including the Red Cross, USO, United Seamen's service and canteen funds.

The total contribution was derived from 15 games, the largest single amount coming from the Chicago All-Star game, in which the Bears defeated the collegians. Army and navy relief benefited $153,945.92 from this contest.

The eight games played by league teams against All-Star elevens recruited from the army produced $324,133.94 for army relief.

Nine of the 10 National league clubs participated in the games. Cleveland was only able to book one game, with Camp Shelby, and camp officials later found it impossible to keep the date.

Other National league relief activities on which Commissioner Layden said he would report to club owners at their Chicago meeting, April 6-7-8, included:

Sale of approximately $4,000,000 worth of war bonds at regularly scheduled games and rallies in which National leaguers participated.

Stationing service cards and training boys with 140 footballs.

Making free tickets at regularly scheduled games available to 127,500 service men.

NOTRE DAME WINS RELAYS AT PURDUE

LAFAYETTE, Ind., March 27.—(AP)—Scoring in eight of the ten events in which it was eligible to compete, the University of Notre Dame track team tonight rolled over weak opposition to win the university division championship in the first annual Purdue relays.

The Irish piled up 39½ points as against 24 for Indiana, which finished second.

Miami university of Oxford, Ohio, ran away with the team title in the college division by amassing 29½ points compared with 16 for Michigan Normal, which finished second.

The anticipated close fight between Notre Dame, Central intercollegiate champions, and Michigan, the Big Ten kings, failed to develop when Michigan sent only its undefeated two-mile relay team and a couple of shot putters to the meet.

The Irish would have been hard to beat in any league, however. Their four-mile relay team cracked the American indoor record for that event. Jim Delagos did the best job of shot-putting he ever has done in his collegiate career and Notre Dame copped the distance medley relay.

Only a series of tough breaks kept its crack mile-relay team from finishing latter than fourth. Bill Jones, running first leg, fell and the anchor man was shoved badly on one turn.

Notre Dame's brilliant time of 17:31.1 for the four-mile relay clipped 18.7 seconds off the listed American indoor mark for that distance—and it was a one-team show. The Irish jumped into a long lead over Indiana and Purdue at the start and never let up.

Ollie Hunter, brilliant Notre Dame distance star, lapped Indiana almost as soon as he had started his anchor leg and he completed the job by lapping Purdue just before he hit the tape.

EXTRA-POINT ACE TURNED DOWN FOR FAULTY VISION

ATLANTA, March 27.—(AP)—Leo Costa, extra-point football specialist whose deadly aim helped carry Georgia to consecutive trips to the Orange and Rose Bowls, has been rejected by the army because of faculty vision.

Costa played only four minutes officially in three years because he always sprinted into action with time out after touchdowns. After booting the point the converted 103 of his 125 kicks counting his freshman year), he'd always leave the game until the next touchdown.

Army doctors, examining him Friday when he reported at Fort McPherson, described his case as secondary optic-atrophy of the right eye. Costa, a native of Athens, now goes into class 1-B with a possibility of being called into combat service later.

LAMB TO SHOW IN AREA AGAIN

Jonesboro, Winnsboro, Homer, Haynesville To See Alaskan Film

Jack Lamb, who packed Neville High school auditorium here several weeks ago with his color film of the Alaskan wilds, will return to north Louisiana for several additional showings, it was announced yesterday.

Following the showing of his remarkable film here and at Lake Providence, Lamb gave a show at Baton Rouge and then went to New Orleans. He found there more than a hundred telegrams and letters in praise of his picture and many requests from sportsmen in various towns and cities of the state for booking.

After a swing into Texas, Lamb will open another short tour of Louisiana with a showing at Oakdale on Wednesday, March 31. He follows with a show at Alexandria on Friday, April 2, and then swings into north Louisiana with shows at Jonesboro on Monday, April 5, at Winnsboro on Tuesday, April 6, Haynesville on Wednesday, April 7, and Homer on Friday, April 9.

Following conclusion of his Louisiana bookings, Lamb will go into Arkansas with showings at Hope, Camden, El Dorado, Little Rock and Fort Smith. He concludes his present tour at Tulsa, Okla., on April 30.

Lamb said he would visit Monroe later this year or early next year with an entirely new film devoted to wildlife.

GRAYSON'S SCOREBOARD

By Harry Grayson
(NEA Service Sports Editor)

NEW YORK, March 27.—Count Fleet, the Kentucky Derby favorite, looks like a bum. His sire, Reigh Count, was a champion, of course, but the dam, Quickly, accomplished not a thing.

Because he was a crazy colt which would not be considered at a thoroughbred show, John D. Hertz early last season sought to sell Count Fleet for $4,500. Unable to find a buyer, the Chicago taxicab tycoon was forced to keep the fellow he called Count Cuckoo, and which settled down to turn in the fastest mile ever recorded by a 2-year-old—1:34 4-5—and earn $76,245 in winning 10 of 15 starts and never finishing out of the money.

Count Fleet now working exceptionally well at Belmont Park, may not look the part, but the blood is there. He is one of the Sundridge line, which was one of the swiftest in England. It got Sun Briar for Willis Sharpe Kilgore on this side, and Sun Briar got Sun Beau, which topped world money-winners until Seabiscuit came charging along.

John D. Hertz has been extremely fortunate with this line. Hertz purchased Reigh Count on a premonition. Reigh Count's sire, Sun Reigh, was a morning glory, his dam, Contessina, a nobody. Reigh Count himself was branded no good when he got nowhere in particular in six efforts as a juvenile.

When he came up for his seventh start, Hertz had a terrific hunch, won a nice bet, and paid Kilmer $12,500 for Reigh Count.

Count Fleet does everything different, even to sleeping and eating. He is an equine Bohemian. Were he a man, he'd be a rounder. He frequently remains awake late at night, takes short naps day and night and frequently has midnight suppers. He often helps himself to a full rack of hay at night. This is not uncommon in cases of nervous, fretty, wishy-washy runners, which will not eat in the daytime, especially fillies, but it is unusual in a robust topnotcher.

Count Fleet is as rough as Jack Dempsey. There is not a mean streak in him. He doesn't kick or bite. His idea of playfulness is to butt someone.

Count Fleet, which acquired 72 pounds during the winter and now comes in at 1,040, is rough on sparring partners, too. Bottom Rail, 3-year-old son of Milkman, is a new one. Little Diana lost form last year attempting to keep up with the champion.

Count Fleet is another striking example that champions come in all shapes, sizes and colors.

Long, sweeping, rawboned Exterminator was remindful of a hatrack.

OL' FRISCO'S WARMING UP

BOSTON, Mass.—(AP)—Manager Joe Cronin of the Red Sox thought he would be a bench warmer this year but now that the army has called Tommy Carey, spare infielder, "Old Frisco" is warming up his glove and bat.

TIDE SLATES FOUR DUAL TRACK MEETS IN LEAGUE

RED SOX

TUSCALOOSA, Ala., March 27.—(AP)—Athletic Director Frank W. Thomas today announced a schedule for Alabama's track team listing four dual meets and competition in the annual Southeastern conference meet in Birmingham May 14-15.

Dual meets are with Georgia Tech April 10, Tulane April 24, Tennessee in Knoxville May 1, and Mississippi State May 8. All of the meets except that with the Vols will be run on the Denny field track here.

Coach Pete Cawthon has been placed in charge of the Tide trackster, has but three lettermen from a squad of 13 veterans back for service this year. The three are Bob Stevens, S. E. C. mile champion, Richard Miller and Joe Keeney, two milers; Hal Johnson, S. E. C. shot put champion last year, has been named assistant coach.

40 HURT IN WRECK

CHICAGO, March 27.—(AP)—About 40 passengers were reported injured tonight when the northbound Illinois Central railroad passenger train Sunflower collided with the rear of another Illinois Central passenger train, the Creole, at a south side station. Woodlawn district police said the Creole, coming into Chicago from New Orleans had stopped at the 63rd street station and that the Sunflower, northbound from Florida, struck it in the rear. All available ambulances in the area were rushed to the scene.

World's Latest Market News

Oil And Gas News

BATON ROUGE, La., March 27.—(AP)—The minerals division of the state conservation department announced today the completion of two new oil wells with an initial daily production of 361 barrels. The division's weekly report of minerals activities also listed 14 new drilling permits as having been issued.

The two completions follow:

Evangeline parish, Pine Prairie field—C. I. Production Co., inc.'s Samuel Haas estate No. 1-D, 186 barrels through 1-4 inch choke.

La Salle parish, Nebo field—H. L. Hunt's Goodpine A-47, 175 barrels through 12-64 inch choke.

South Louisiana permits:

Calcasieu parish, Starks field—W. T. Burton Co.'s Lutcher Moore No. 9, 2,360 ft. N, 330 ft. E of SW corner of S17, T9S-R12W.

Lafourche parish, Raceland field—Southshore Oil & Develpoment Co.'s South Coast corp. No. 1, begin NW corner S34, then S 50 degs. 35 mins. E along line dividing secs. 33 & 34 1,879.18 ft.; then N 76 degs. 11 mins. E along line dividing lots 3 & 4 of S34 6,174.45 ft.; then S eight degs. 38 mins. E 1,817.06 ft.; then N 81 degs. 22 mins. E 330 ft. to location, in lot two of S34, T15S-R19E. Delta Farms field—The California Co.'s Delta Farms No. 10, begin at NE corner S1, T17S-R22E, then S one deg. no mins. E 660 ft.; then W 800 ft. to location, in S1, T17S-R22E.

St. Charles parish, Bayou Des Allemands field—Stanolind Oil & Gas Co.'s St. Charles Land Co. No. 4, 2,998 ft. W, 750 ft. S of NE corner of S12, T15S-R26E. Paradis field—Humble Oil & Refinings Co.'s Manufacturing Record Publishing Co. No. 10, from NE corner of S18, southerly along E line of S18 extended into S40, 4,999.2 ft.; then easterly at RT. angles 713 ft. to location (also in drilling unit H-22), in S40, T14S-R20E.

North Lousiana permits:

Bossier parish, Carterville field—White & Hinton's Louisiana Real Estate & Devint. Co. No. 1, 1,968 ft. W, 1,980 ft. S of NE corner of S16, T23N-R12W.

Bienville parish, Wildcat—Placid Oil Co.'s Southern Advance—Hodge unit No. 1, 1,980 ft. S, 1,980 ft. W of NE corner of S16, T15W-R6W.

Catahoula parish, Willow Lake field—Roy L. Fisher's Rhone estate No. 1, 660 ft. N, 500 ft. E of SW corner of S6, T6N-R7E.

Claiborne parish, Haynesville field—Midstates Oil Corp.'s V. E. Lowe No. 2, 730 ft. E, 325 ft. N of SW corner of SE 1-4 of S5, T23N-R8W. Haynesville field—F. R. Sylvestre's R. A. N. Wood No. 2-A, 634 ft. N, 761 ft. E from SW corner of SE 1-4 of S26, in S26, T23N-R8W (permit conditioned on proper abandonment of Winn No. 2-serial).

Claiborne parish, Sugar Creek field—T. F. Hodge's W. J. Byrd estate No. 2, 1,830 ft. S, 1,980 ft. E from NW corner of S18, T19N-R5W. Sugar Creek field—T. F. Hodge's W. J. Byrd estate No. 3, 660 ft. W, 1,980 ft. S of NE corner of S18, T19N-R5W.

Union parish, Monroe field—J. E. Farrell's Union Steele No. 6, 3,691.4 ft. W, 1,570.8 ft. S of NE corner of S25, T20N-R3E.

Winn parish, Wildcat—Mansfield Hardwood Lumber Co.'s No. 1, 1,320 ft. W, 660 ft. N of the SE corner of S8, T12N-R4W.

GRAYSON'S SCOREBOARD

By Harry Grayson
(NEA Service Sports Editor)

NEW YORK, March 27.—Count Fleet, the Kentucky Derby favorite, looks like a bum. His sire, Reigh Count, was a champion, of course, but the dam, Quickly, accomplished not a thing.

Because he was a crazy colt which would not be considered at a thoroughbred show, John D. Hertz early last season sought to sell Count Fleet for $4,500. Unable to find a buyer, the Chicago taxicab tycoon was forced to keep the fellow he called Count Cuckoo, and which settled down to turn in the fastest mile ever recorded by a 2-year-old—1:34 4-5—and earn $76,245 in winning 10 of 15 starts and never finishing out of the money.

Count Fleet now working exceptionally well at Belmont Park, may not look the part, but the blood is there. He is one of the Sundridge line, which was one of the swiftest in England. It got Sun Briar for Willis Sharpe Kilgore on this side, and Sun Briar got Sun Beau, which topped world money-winners until Seabiscuit came charging along.

John D. Hertz has been extremely fortunate with this line. Hertz purchased Reigh Count on a premonition. Reigh Count's sire, Sun Reigh, was a morning glory, his dam, Contessina, a nobody. Reigh Count himself was branded no good when he got nowhere in particular in six efforts as a juvenile.

When he came up for his seventh start, Hertz had a terrific hunch, won a nice bet, and paid Kilmer $12,500 for Reigh Count.

Count Fleet does everything different, even to sleeping and eating. He is an equine Bohemian. Were he a man, he'd be a rounder. He frequently remains awake late at night, takes short naps day and night and frequently has midnight suppers. He often helps himself to a full rack of hay at night. This is not uncommon in cases of nervous, fretty, wishy-washy runners, which will not eat in the daytime, especially fillies, but it is unusual in a robust topnotcher.

Count Fleet is as rough as Jack Dempsey. There is not a mean streak in him. He doesn't kick or bite. His idea of playfulness is to butt someone.

Count Fleet, which acquired 72 pounds during the winter and now comes in at 1,040, is rough on sparring partners, too. Bottom Rail, 3-year-old son of Milkman, is a new one. Little Diana lost form last year attempting to keep up with the champion.

Count Fleet is another striking example that champions come in all shapes, sizes and colors.

Long, sweeping, rawboned Exterminator was remindful of a hatrack.

OL' FRISCO'S WARMING UP

BOSTON, Mass.—(AP)—Manager Joe Cronin of the Red Sox thought he would be a bench warmer this year but now that the army has called Tommy Carey, spare infielder, "Old Frisco" is warming up his glove and bat.

MARKETS AT A GLANCE

NEW YORK, March 27.—(AP)—Stocks—Mixed; further profits cashed. Bonds—Irregular; low priced rails react. Cotton—Heavy, confusion over farm legislation.

CHICAGO: Wheat—Closed 1-8—5-8 lower; some hedge selling. Corn—Unchanged at ceilings. Hogs—Nominally unchanged. Cattle—Nominally unchanged.

NEW YORK STOCKS

NEW YORK, March 27.—(AP)—Profit cashing in the stock market today stemmed the 5-session sprint to peak levels in nearly three years on the largest volumes in more than 15 months.

Trends were a bit cloudy at the start and toward the last mild irregularity was the rule. Dealings were among the largest for Saturday since late 1941. Transfers for the two hours were in the neighborhood of 800,000 shares.

Bonds and commodities were uneven.

(FINAL QUOTATIONS)

Air Reduction	43¾
Allied Chemical & Dye	155½
Allied Stores	9¾
Allis-Chalmers Manufacturing	33⅞
American Can	79¾
American Car & Foundry	33⅝
American & Foreign Power	3½
American Locomotive	12½
American Power & Light	1⅞
American Rolling Mills	13¾
American Smelting & Refinery	45¼
American Sugar Refinery	28⅝
American Tel & Tel	141
American Tobacco B	53
American Water Works	4⅞
Anaconda Copper	29½
Atchison T & S F	53
Aviation Corporation	5⅜
Baltimore & Ohio	7⅛
Barnsdall Oil	18¾
Bendix Aviation	35½
Bethlehem Steel	65⅞
Boeing Airplane	29⅝
Borden Company	25⅞
Bucyrus Erie	9¾
Budd Manufacturing	5⅞
Calumet & Hecla	7⅞
Canadian Pacific	8½
Case J I	102
Cerro De Pasco	6
Celanese Corporation	23¾
Chesapeake & Ohio	41½
Chrysler Corporation	79¼
Commercial Solvents	13½
Commonwealth & Southern	⅝
Consolidated Coppermines	6
Consolidated Oil	5¼
Continental Can	31½
Continental Motors	5½
Continental Oil Delaware	33¾
Corn Products	56⅞
Cuban-American Sugar	9¼
Curtiss-Wright	8⅞
Curtiss-Wright A	24½
Deere & Company	46
Douglas Aircraft	69½
Du Pont De Nemours	143¾
Eastman Kodak	160
Electric Auto Lite	35¾
Electric Boat	13½
Electric Power & Light	3¾
Erie R R	4⅝
Firestone Tire & Rubber	32¾
Freeport Sulphur	35½
General Electric	36
General Foods	39
General Motors	49
General Tire & Rubber	9
Goodrich B F	30¾
Goodyear Tire & Rubber	55½
Great Northern Pfd	28⅜
Greyhound Corporation	16⅜
Hudson Motor	8
Hupp Motors	2¾
Illinois Central	17⅝
International Harvester	53¾
International Nickel	34¾
International Tel & Tel	3⅛
Johns Manville	83¼
Kelsey Hayes Wheel	6
Kennecott Copper	32¾
Kresge S S	20¾
Kroger Grocery & Baking	26⅛
Liggett & Myers Tobacco B	67½
Lockheed Aircraft	37¾
Loew's Inc	51½
Lone Star Gas	5
Louisville & Nashville	57
Mack Trucks	19¾
Macy R H	20¾
Marshall Field	20¾
Martin Glenn L	37
Mathieson Alkali	37¾
Maytag Company	8½
Middle States Oil	1¾
Minneapolis Moline	3¾
Missouri Pacific	1¾
Monsanto Chemical	73¾
Montgomery Ward	53¾
Nash Kelvinator	9¾
National Biscuit	19¾
National Cash Register	19¾
National Dairy Products	26⅛
National Distillers	25
National Power & Light	5
National Steel	53¾
New England Industries	1¾
New York Central Railroad	12¾
North American Company	12
Northern Pacific	12¾
Otis Elevator	4
Packard Motor	2¾
Pan-American Airways	20¾
Paramount Pictures	19¾
Penney J C	89
Pennsylvania Railroad	33
Pepsi-Cola	48½
Phelps Dodge	16⅝
Philadelphia Company	8¾
Phillips Petroleum	42¾
Pure Oil	15¾
Radio Corporation of America	5¾
Remington Rand	13¾
Republic Steel	15¾
Reynolds Tobacco B	27
Richfield Oil	9
Safeway Stores	19¾
Sears Roebuck	65¾
Shell Union Oil	9¾
Simmons Company	20¾
Socony Vacuum	10¾
Southern Pacific	19¾
Southern Railway	9¾
Standard Brands	7¾
Standard Oil California	34¾
Standard Oil Indiana	31¾
Standard Oil New Jersey	51¾
Stone & Webster	9¾
Studebaker	13¾
Sun Oil Company	48
Texas Company	34¾
Texas Gulf Sulphur	34¾
Timken R & O	37¾
Timken-Detroit Axle	10¾
Timken Roller Bearing	43¾
Union Carbide	82¾
Union Oil California	20¾
Union Pacific	94
United Aircraft	34¾
United Corporation	3¾
United Drug	6¾
United Fruit	41¾
United Gas Improvement	13¾
United States Rubber	47¾
United States Smelting R & M	45
United States Steel	53¾
Vanadium Corporation	16¾
Warner Brothers Pictures	9¾
Weston D A Showerfit	14¾
Western Union Telegraph	31¾
Westinghouse Air Brake	21¾
Westinghouse Electric & Mfg	32¾
Woolworth F W	25¾

In large buses, anti-freeze solution is not placed in the radiators, as the amount of critical material which would be required to supply these vehicles with anti-freeze solution would be greater than the amount of gasoline consumed in letting the motor idle to keep the radiator from freezing.

Famine has infected India more than any other country in all history.

COTTON

New Orleans

NEW ORLEANS, March 27.—(AP)—Cotton futures declined here today under week-end profit-taking and closing prices were steady, 5 to 30 cents a bale lower.

	Open	High	Low	Close	
May	20.63	20.64	20.53	20.64	off 1
July	20.48	20.48	20.36	20.47	off 3
Oct.	20.27	20.28	20.18	20.27	off 2
Dec.	20.23	20.24	20.15	20.22-23	off 6
Jan.	20.20b	.....	.....	20.19b	
Mch.	20.17	20.18	20.09	20.16b	
*May	20.18b	.....	.....	20.10b	

*1944. b-Bid.

AVERAGE COTTON PRICE

NEW ORLEANS, March 27.—(AP)—The average price of middling 15/16 inch cotton today at ten designated southern spot markets was 30 cents a bale lower at 21.29 cents a pound; average for the past 30 market days 21.13; middling 7/8 inch average 20.37.

SPOT COTTON

NEW ORLEANS, March 27.—(AP)—Spot cotton closed steady, unchanged. Sales 3,397. Low middling 17.10; middling 21.10; good middling 21.55. Receipts 1,699. Stock 221,198.

New York

NEW YORK, March 27.—(AP)—Uncertainty over the fate of the pending farm legislation kept cotton trade unsettled today and prices fluctuated nervously under Friday's levels.

Liquidation through commission houses and New Orleans depressed prices as much as 65 cents a bale in early trading. Persistent trade price fixing rallied the list but towards the close prices again slipped off under light liquidation and hedgeing.

Futures closed 20 to 40 cents a bale lower.

	Open	High	Low	Last	
May	20.35	20.38	20.28	20.29-31	off 8
July	20.17	20.20	20.09	20.14	off 4
Oct.	19.96	20.00	19.89	19.96	off 4
Dec.	19.91	19.95	19.86	19.91-92	off 8
Mch.	19.87	19.87	19.82	19.87	off 6

Middling spot 22.09n off 8.
n-Nominal.

CHICAGO GRAIN

CHICAGO, March 27.—(AP)—Wheat prices declined about 1-2 cent in quiet trading today. A little hedge selling entered the pit and was sufficient to force quotations lower in the absence of any aggressive buying demand.

Wheat closed 1-8—5-8 lower, May $1.14 3-4—7-8, July $1.45-$1.45 1-8, corn was unchanged at ceilings, May $1.01, oats advanced 1-8—1-4, and rye declined 1-8—1-4.

	Open	High	Low	Close
WHEAT				
May	1.44⅞-⅞	1.45	1.44⅛	1.44¾-⅞
July	1.45⅜-½	1.45⅝	1.44⅞	1.45-45⅛
Sept.	1.45⅛-¼	1.45⅝	1.45⅛	1.45⅜-½
Dec.	1.44¼	1.46¼	1.44¾	1.46¼
CORN				
May	.....	.....	.....	1.01
July	.....	.....	.....	1.03
Sept.	.....	.....	.....	1.05
Dec.	.....	.....	.....	1.01
OATS				
May	.....	.....	.....	63¾
July	.....	.....	.....	63⅜
Sept.	.....	.....	.....	63¼
RYE				
May	.....	.....	.....	86½
July	.....	.....	.....	87½-¾
Sept.	.....	.....	.....	89¾
Dec.	.....	.....	.....	93¼

Potatoes

CHICAGO, March 26.—(AP)—(USDA)—Potatoes arrivals 57; total United States shipments 688; new stock. Supplies very light, demand moderate, market firm; Nebraska Blue Triumphs commercials seed stock 2.40-50. Minnesota Cobblers commercials seed stock 3.00; Florida Blue Triumphs U. S. No. 1, 2.70 per bushel crate.

Butter And Eggs

CHICAGO, March 27.—(AP)—Butter, receipts 420,885, firm, prices as quoted by the Chicago price current are unchanged.

Eggs, receipts 17,931, unsettled; fresh graded, fcf 35 cars 38 1-2, current receipts 35, other prices unchanged.

COTTONSEED MEAL

MEMPHIS, March 27.—(AP)—Prime cottonseed meal futures 41 per cent closed quiet. Cheap prices FOB Memphis, March 39.00, May 39.00; July 39.00. No sales.

RIVER STAGES

Stations	Present Stage	24-Hour Change
MISSISSIPPI		
St. Louis	11.8	0.1 Fall
Memphis	31.7	0.8 Rise
Helena	37.9	0.9 Rise
Arkansas City	26.3	0.7 Rise
Vicksburg	28.5	1.1 Rise
Natchez	34.3	1.3 Rise
Baton Rouge	25.6	0.8 Rise
OUACHITA		
Camden	21.9	1.3 Rise
Monroe	24.9	1.1 Rise
OHIO		
Pittsburgh	15.6	0.0
Cincinnati	47.9	3.4 Fall
Louisville	48.5	0.3 Rise
TENNESSEE		
Chattanooga	12.8	0.4 Rise
CUMBERLAND		
Nashville	37.7	1.3 Fall
ARKANSAS		
Little Rock	4.8	0.5 Rise
RED		
Shreveport	12.2	0.2 Rise
Alexandria	13.6	0.9 Rise

PRECIOUS BREAD

Bread is considered so precious by the Kirghiz natives of the Tien Shan mountains of south central Asia, that they keep it arranged in silk and locked in a strongbox.

THE TOGGERY



JACKETS and SLACKS

good companions wherever you go whatever you do!

Our jackets and slacks will be the answer to a lot of you fellows this spring for the perfect wartime suit. They're the solution to saving money, looking right and conserving your regular clothes. Wear jackets and slacks for comfort—to work . . . visiting friends . . . to the movies . . . even to dinner in most places. You'll find them good companions any time!

Soft, lightweight JACKETS in domestic and imported Shetlands, $16.50 to $21.50.

Gabardine, Cords, Flannel and Doeskin SLACKS, $6.50 to $12.95.

The Toggery MEN AND BOYS

211 DESIARD

FOR EXERCISE! FOR FUN!

LET'S GO

Roller Skating

MONROE ARENA

Night Sessions

- Thursday
- Friday
- Saturday
- Sunday

Nights 7:30 P. M.



Afternoon Sessions

Saturday and Sunday Only 2:30 P. M.

Phone 9116

GUS KALLIO

BOWLING

The Selman Field Five triumphed over the Gay Nineties girls, two games to one, in their exhibition series at the Monroe Bowling center, and in another similar set of games the Navigators shaded the Glamour Girls, two to one.

Mammes was top kegler in the Selman-Gay Nineties series with 525 and Miss Johnson led the losers with 504. Lieutenant Hopkins' 514 was best for the Navigators, and Clarkson bowled 481 to lead the Glamour Girls.

Summaries:

Gay Nineties	1	2	3	Tot.
M. Smith	151	152	123	426
Johnston	161	181	162	504
N. Smith	102	109	113	325
Bareswell	151	186	143	480
Stron	151	171	138	460
Sub Totals	717	799	679	2196
Handicap	...	...	16	16
Totals	717	799	696	2211

Selman Five	1	2	3	Tot.
Meyers	125	147	159	431
F. Davis	124	141	173	438
W. Davis	143	132	152	427
Wunsch	154	178	148	480
Mammes	163	221	141	525
Totals	709	819	773	2501

Glamour Girls	1	2	3	Tot.
Scharf	106	147	111	364
Hopgood	172	137	155	464
Overstreet	155	124	126	405
Clarkson	144	190	147	481
Sub total	577	598	538	1714
Handicap	60	60	60	180
Totals	637	658	599	1894

Navigators	1	2	3	Tot.
Hopkins	205	142	167	514
Woodburn	182	147	161	490
Wendell	139	130	176	445
Stark	126	180	153	395
Totals	652	599	657	1908

DAILY COTTON TABLE

Port Receipts	Today	Week	Season	Stocks
New Orleans	21.78	1.810	1.337	221,198
Galveston	39.65	3.014	1.683	987,675
Houston	25.67	2.655	2.557	855,461
Mobile	.....	.....	.....	66,885
Savannah	21.60	1.172	.....	94,616
Charleston	23.34	.....	.....	32,050
Norfolk	.....	.....	.....	36,321
New York	.....	.....	239	8,430
Boston	.....	.....	.....	5,578
Corpus Christi	.....	.....	.....	82,857
Minor ports	.....	.....	.....	225,231
Total Saturday	.....	7.721	7.178	2,608,812
Total for week	.....	7.721	.....	.....
Total for season	.....	2,240,266	.....	.....

| Interior movement | Today | Week | Shipts. | Sales | Stocks |
|---|---|---|---

KALLIO SLATES DOUBLE FEATURE

Waith, Parker, Kopecky And Byrd Carded For Mat Event Wednesday

Promoter Gus Kallio last night announced that Harry Hiatesull Hiath, wrestling soldier on furlough, would appear here Wednesday night on a double main event card that will also feature Allen Parker, Joe Kopecky and Floyd "Red" Byrd.

Hiath, like Sergeant "Barefoot" Baldwin, the army soldier who was so well received here a few weeks ago, is a wrestler stationed with the army in Mississippi, Promoter Kallio said. He has been signed to meet "Sailor" Parker, the Tennessee-Mississippi showman, in one half of the night's twin bill.

Kopecky, the lanky Texan, and Byrd, the bouncing battler from Louisville, Ky., are billed for the other side of the card.

Not knowing what to expect from Hiath, there's no telling what sort of match he'll put up, but he'll have to be good to withstand or beat Parker, one of the best ring showmen in the southern circuit for the past year. Parker is a rowdy of known qualities and Hiath will have to be on the defense against dirty work unless he proves to be more of a villain than the former sailor.

The Kopecky-Byrd match looms as a race of speed. The versatile Byrd has depended on seemingly boundless energy to carry him over the humps with heavier and more experienced wrestlers before and is a favorite with the local fans. Kopecky, from Kopecky town, Tex., is an "in-and-outer" with Promoter Kallio's customers who cheer him one night and then cry for his scalp the next. The Texan, in view of Byrds popularity can expect the ringside wolves to ride him hard Wednesday.

The bouts will each have an hour and fifteen minutes time limit, two falls to win. The decision as to which bout opens the show at 8:30 o'clock will not be decided until the night of the matches.

LIVINGSTON NINE BEATS LOUISIANA STATE, 4-1

CAMP LIVINGSTON, La., March 28—(AP)—Ray Stumpf smashed a home run and double today to drive in all the runs needed to give the Camp Livingston station hospital baseball team a 4-1 victory over Louisiana state university.

Stumpf, former Evangeline league pitcher, belted home one run in the fourth and then broke up a tie ball game with a sixth-inning circuit clout with mates on board.

L. S. U. counted in the third when Officer Harris rapped out the first of his two safeties to drive in Catcher Billy Sims who had reached first on a walk and advanced on a wild pitch. Both sides backed up early-season pitching with errorless ball. Harry Taylor on the mound for the soldiers held the collegians to five hits and issued thirteen. Jim Hall started for the Tigers and was relieved by Dave Madison in the fifth. Madison was charged with the loss.

EYE'S RIGHT



Returned to duty on Treasure island, in San Francisco bay, Coxswain Dominic DiMaggio points to right eye, blurred vision of which was corrected by five weeks of treatment. This enables Boston Red Sox center fielder to pass navy requirements.

TOLEDO'S ROCKETS REACH FINALS IN GARDEN CAGE PLAY

NEW YORK, March 27.—(AP)—Toledo's Rockets came from behind in the closing minutes to whip Washington and Jefferson, 46 to 39, and gain the final of the national invitation basketball tournament at Madison Square garden tonight.

A capacity crowd of 18,500 sat in wonder as the eighth-seeded Presidents from W. and J., led by lanky Pierre Hartman and Paul (Deadeye) Konyha, outplayed the favored mid-westerners through the greater part of the game. The Pennsylvanians wilted near the end, however, as Avage Minor, throttled in the first half, sparked a drive that carried the Rockets to victory after they had knotted the count at 35-35 with five minutes remaining.

OKLAHOMA WINS

KANSAS CITY, Mo., March 27.—(AP)—Oklahoma's clever ball-handling crew defeated Washington university of Seattle 48 to 43 to capture third place honors in the N. C. A. A. western regional basketball playoffs tonight before 6,500 fans.

ONLY TANNED YANKEE

ASBURY PARK, N. J.—(NEA)—Johnny Murphy is the only tanned Yankee at Asbury Park. The relief right-hander worked out for two weeks in St. Petersburg.

Nats Place Pennant Hopes On Knuckle-Ball Pitchers

FOUR SPECIALISTS IN TRICK DELIVERY ON SENATOR STAFF

COLLEGE PARK, Md., March 27.—(AP)—The sweep of the knuckle-ball pitching fashion through the major leagues has come to a climax in the camp of the Washington Senators, who have no fewer than four members of this society ready to baffle American league batters.

There was a time when the American league was recognized as a fast ball pitcher's parade grounds, but the knucklers have been easing into prominence in recent campaigns and one of the originators of the trend was big Emil (Dutch) Leonard of the Senators.

For this reason it probably is appropriate that Washington should make a bid to become the capital of knuckle-ball pitching. Besides the veteran Leonard, Manager Ossie Bluege has added Edwald Pyle, Mickey Haefner and Owen Sheetz, all of whom specialized in this disconcerting pitch in the American association last year, as well as Catcher Angelo Guiliani, one of the few backstops who can hang on to a knuckler.

Leonard, of course, had an insignificant record last year. He broke his ankle early in the season and was out of action 'till the closing weeks.

But in his four previous years with the Senators he won from 12 to 20 games annually to prove the proficiency of a good knuckle ball. Others—Ted Lyons, Johnny Niggeling, Roger Wolfe and Luman Harris in the American league—compiled amazing marks with nothing much in the way of a weapon except a knuckler, but Leonard achieved a reputation for having it controlled better than most.

Haefner and Sheetz were standouts for sixth-place Minneapolis last year, winning 17 and 14 games respectively, while Pyle finished with a 8-5 tally at Toledo. All three appear ready for a crack at big billing in the major leagues and one of the important factors in their expected success is that they will have the benefit of tutoring from Leonard.

The big star of the Senators has been acting as a pitching coach in camp here and has been sharing with the trio of rookies all of the secrets of his knuckle ball specialty.

PROS GIVE MUCH TO WAR RELIEF

Turn In More Than $680,000 During 1942 Football Campaign

CHICAGO, March 27.—(AP)—The National Football league's participation in war time relief during 1942 produced a purse of $680,384.07, Elmer Layden, commissioner of professional football, said today.

Layden pointed to the total as the largest raised by a single athletic organization and one of the largest by any sport.

The army emergency relief received $463,206.90, the navy relief fund $51,464.56 and the balance, $165,712.61, was distributed among other war relief agencies, including the Red Cross, USO, United Seamen's service and canteen funds.

The total contribution was derived from 15 games, the largest single amount coming from the Chicago All-Star game, in which the Bears defeated the collegians. Army and navy relief benefited $153,945.92 from this contest.

The eight games played by league teams against All-Star elevens recruited from the army produced $324,133.94 for army relief.

Nine of the 19 National league clubs participated in the games. Cleveland was only able to book one game, with Camp Shelby, and camp officials later found it impossible to keep the date.

Other National league relief activities on which Commissioner Layden said he would report to club owners in their Chicago meeting, April 6-7-8 included:

Sale of approximately $4,000,000 worth of war bonds at regularly scheduled games and rallies in which National leaguers participated.

Supplying service camps and training bases with 180 footballs.

Making free tickets at regularly scheduled games available to 127,500 service men.

ONE VOTE DECISION

Tucson was selected by a majority of one vote when the people of Arizona Territory voted for a capital city in 1867. Phoenix was chosen much later.

NOTRE DAME WINS RELAYS AT PURDUE

LAFAYETTE, Ind., March 27.—(AP)—Scoring in eight of the ten events in which it was eligible to compete, the University of Notre Dame track team tonight rolled over weak opposition to win the university division championship in the first annual Purdue relays.

The Irish piled up 39½ points as against 24 for Indiana, which finished second.

Miami university of Oxford, Ohio, ran away with the team title in the college division by amassing 29½ points, compared with 16 for Michigan Normal, which finished second.

The anticipated close fight between Notre Dame, Central intercollegiate champions, and Michigan, the Big Ten kings, failed to develop when Michigan sent only its undefeated two-mile relay team and a couple of shot putters to the meet.

The Irish would have been hard to beat in any league, however. Their four-mile relay team cracked the American indoor record for that event, Jim Delaney did the best job of shot-putting he ever has done in his collegiate career and Notre Dame copped the distance medley relay.

Only a series of tough breaks kept its crack mile-relay team from finishing better than fourth. Bill Jones, running first leg, fell and the anchor man was shoved badly on one turn.

Notre Dame's brilliant time of 17:31.1 for the four-mile relay clipped 18.7 seconds off the listed American indoor mark for that distance—and it was a one-team show. The Irish jumped into a long lead over Indiana and Purdue at the start and never let up.

Ollie Hunter, brilliant Notre Dame distance star, lapped Indiana almost as soon as he had started his anchor leg and he completed the job by lapping Purdue just before he hit the tape.

EXTRA-POINT ACE TURNED DOWN FOR FAULTY VISION

ATLANTA, March 27.—(AP)—Leo Costa, extra-point football specialist whose deadly aim helped carry Georgia to consecutive trips to the Orange and Rose Bowls, has been rejected by the army because of faculty vision.

Costa played only four minutes officially in three years because he always sprinted into action with time out after touchdowns. After booting the point (he converted 103 of his 125 kicks counting his freshman year), he'd always leave the game until the next touchdown.

Army doctors, examining him Friday when he reported at Fort McPherson, described his case as secondary optic-atrophy of the right eye. Costa, a native of Athens, now goes into class 1-B with a possibility of being called into combat service later.

LAMB TO SHOW IN AREA AGAIN

Jonesboro, Winnsboro, Homer, Haynesville To See Alaskan Film

Jack Lamb, who packed Neville High school auditorium here several weeks ago with his color film of the Alaskan wilds, will return to north Louisiana for several additional showings, it was announced yesterday.

Following the showing of his remarkable film here and at Lake Providence, Lamb gave a show at Baton Rouge and then went to New Orleans. He found there more than a hundred telegrams and letters in praise of his picture and many requests from sportsmen in various towns and cities of the state for booking.

After a swing into Texas, Lamb will open another short tour of Louisiana with a showing at Oakdale on Wednesday, March 31. He follows with a show at Alexandria on Friday, April 2, and then swings into north Louisiana with shows at Jonesboro on Monday, April 5, at Winnsboro on Tuesday, April 6, Haynesville on Wednesday, April 7, and Homer on Friday, April 9.

Following conclusion of his Louisiana bookings, Lamb will go into Arkansas with showings at Hope, Camden, El Dorado, Little Rock and Fort Smith. He concludes his present tour at Tulsa, Okla., on April 30.

Lamb said he would visit Monroe later this year or early next year with an entirely new film devoted to wildlife.

GRAYSON'S SCOREBOARD

By Harry Grayson
(NEA Service Sports Editor)

NEW YORK, March 27.—Count Fleet, the Kentucky Derby favorite, looks like a bum. His sire, Reigh Count, was a champion, of course, but the dam, Quickly, accomplished not a thing.

Because he was a crazy colt which would not be considered at a thoroughbred show, John D. Hertz early last season sought to sell Count Fleet for $4,500. Unable to find a buyer, the Chicago taxicab tycoon was forced to keep the fellow he called Count Cuckoo, and which settled down to turn in the fastest mile ever recorded by a 2-year-old—1:34 4-5—and earn $76,245 in winning 10 of 15 starts and never finishing out of the money.

Count Fleet now working exceptionally well at Belmont Park, may not look the part, but the blood is there. He is one of the Sundridge line, which was one of the swiftest in England. It got Sun Briar for Willis Sharpe Kilmer on this side, and Sun Briar got Sun Beau, which topped world money-winners until Seabiscuit came charging along.

John D. Hertz has been extremely fortunate with this line. Hertz purchased Reigh Count on a premonition. Reigh Count's sire, Sun Reigh, was a morning glory, his dam, Contessina, a nobody. Reigh Count himself was branded no good when he got nowhere in particular in six efforts as a juvenile.

When he came up for his seventh start, Hertz had a terrific hunch, won a nice bet, and paid Kilmer $12,500 for Reigh Count.

Count Fleet does everything different, even to sleeping and eating. He is an equine Bohemian. Were he a man, he'd be a rounder. He frequently remains awake late at night, takes short naps day and night and frequently has midnight suppers. He often helps himself to a full rack of hay at night. This is not uncommon in cases of nervous, fretty, wishy-washy runners, which will not eat in the daytime, especially fillies, but it is unusual in a robust topnotcher.

Count Fleet is as rough as Jack Dempsey. There is not a mean streak in him. He doesn't kick or bite. His idea of playfulness is to butt someone.

Count Fleet, which acquired 72 pounds during the winter and now comes in at 1,040, is rough on sparring partners, too. Bottom Rail, 3-year-old son of Milkman, is a new one. Little Diana lost form last year attempting to keep up with the champion.

Count Fleet is another striking example that champions come in all shapes, sizes and colors.

Long, sweeping, rawboned Exterminator was remindful of a hatrack.

OL' FRISCO'S WARMING UP

BOSTON, Mass.—(AP)—Manager Joe Cronin of the Red Sox thought he would be a bench warmer this year but now that the army has called Tommy Carey, spare infielder, "Old Frisco" is warming up his glove and bat.

Oil And Gas News

BATON ROUGE, La., March 27.—(AP)—The minerals division of the state conservation department announced today the completion of two new oil wells with an initial daily production of 361 barrels. The division's weekly report of minerals activities also listed 14 new drilling permits as having been issued.

The two completions follow:

Evangeline parish, Pine Prairie field—C. I. Production Co., inc.'s Samuel Haas estate No. 1-D, 186 barrels through 1-4 inch choke.

La Salle parish, Nebo field—H. L. Hunt's Goodpine A-47, 175 barrels through 12-64 inch choke.

South Louisiana permits:

Calcasieu parish, Starks field—W. T. Burton Co.'s Lutcher Moore No. 9, 2,360 ft. N, 330 ft. E of SW corner of S17, T9S-R12W.

Lafourche parish, Raceland field—Southshore Oil & Develpoment Co.'s South Coast corp. No. 1, begin NW corner S34, then S 50 degs. 35 mins. E along line dividing secs. 33 & 34 1,879.18 ft.; then N 76 degs. 11 mins. E along line dividing lots 3 & 4 of S34 6,174.45 ft.; then S eight degs. 38 mins. E 1,817.06 ft.; then N 81 degs. 22 mins. E 330 ft. to location, in lot two of S34, T15S-R19E. Delta Farms field—The California Co.'s Delta Farms No. 10, begin at NE corner S1, T17S-R22E, then S one deg. no mins. E 660 ft.; then W 800 ft. to location, in S1, T17S-R22E.

St. Charles parish, Bayou Des Allemands field— Stanolind Oil & Gas Co.'s St. Charles Land Co. No. 4, 2,998 ft. W, 750 ft. S of NE corner of S12, T15S-R20E. Paradis field—Humble Oil & Refinings Co.'s Manufacturing Revord Publishing Co. No. 10, from NE corner of S18, southerly along E line of S18 extended into S40, 4,999.2 ft.; then easterly at RT. angles 713 ft. to location (also in drilling unit H-22), in S40, T14S-R20E.

North Louisiana permits:

Bossier parish, Carterville field—White & Hinton's Louisiana Real Estate & Devmt. Co. No. 1, 1,968 ft. W, 1,980 ft. S of NE corner of S16, T23N-R12W.

Bienville parish, Wildcat—Placid Oil Co.'s Southern Advance—Hodge unit No. 1, 1,980 ft. S, 1,980 ft. W of NE corner of S16, T15W-R6W.

Catahoula parish, Willow Lake field—Roy L. Fisher's Rhone estate No. 1, 660 ft. N, 500 ft. E of SW corner of S6, T6N-R7E.

Claiborne parish, Haynesville field—Midstates Oil Corp.'s V. E. Lowe No. 2, 730 ft. E, 525 ft. N of SW corner of SE 1-4 of S5, T23N-R8W. Haynesville field—F. R. Sylvestre's R. A. N. Winn No. 2-A, 634 ft. N, 761 ft. E from SW corner of SE 1-4 of S26, in S26, T23N-R8W (permit conditioned on proper abandonment of Winn No. 2-serial).

Claiborne parish, Sugar Creek field—T. F. Hodge's W. J. Byrd estate No. 2, 1,830 ft. S, 1,980 ft. E from NW corner of S18, T19N-R5W. Sugar Creek field—T. F. Hodge's W. J. Byrd estate No. 3, 660 ft. W, 1,980 ft. S of NE corner of S18, T19N-R5W.

Union parish, Monroe field—J. E. Farrell's Union Steele No. 6, 3,491.4 ft. W, 1,570.8 ft. S of NE corner of S25, T26N-R3E.

Winn parish, Wildcat—Mansfield Hardwood Lumber Co.'s No. 1, 1,980 ft. W, 660 ft. N of the SE corner of S8, T12N-R4W.

TIDE SLATES FOUR DUAL TRACK MEETS IN LEAGUE

RED SOX

TUSCALOOSA, Ala., March 27.—(AP)—Athletic Director Frank W. Thomas today announced a schedule for Alabama's track team listing four dual meets and competition in the annual Southeastern conference meet in Birmingham May 14-15.

Dual meets are with Georgia Tech April 10, Tulane April 24, Tennessee in Knoxville May 1, and Mississippi State May 8. All of the meets except that with the Vols will be run on the Denny field track here.

Coach Pete Cawthon has been placed in charge of the Tide tracksters, has but three lettermen from a squad of 13 veterans back for service this year. The three are Bob Stevens, S. E. C. mile champion, Richard Miller and Joe Keeney, two milers; Hal Johnson, S. E. C. shot put champion last year, has been named assistant coach.

40 HURT IN WRECK

CHICAGO, March 27.—(AP)—About 40 passengers were reported injured tonight when the northbound Illinois Central railroad passenger train Sunflower collided with the rear of another Illinois Central passenger train, the Creole, at a south side station. Woodlawn district police said the Creole, coming into Chicago from New Orleans had stopped at the 63rd street station and that the Sunflower, northbound from Florida, struck it in the rear. All available ambulances in the area were rushed to the scene.

BOWLING

The Selman Field Five triumphed over the Gay Nineties girls, two games to one, in their exhibition series at the Monroe Bowling center, and in another similar set of games the Navigators shaded the Glamour Girls, two to one.

Mammes was top kegler in the Selman-Gay Nineties series with 525 and Miss Johnson led the losers with 504. Lieutenant Hopkins' 514 was best for the Navigators, and Clarkson bowled 481 to lead the Glamour Girls.

Summaries:

Gay Nineties	1	2	3	Tot.
M. Smith	151	152	123	426
Johnston	161	181	162	504
N. Smith	103	109	113	325
Bareswell	151	186	143	480
Stron	151	171	138	460
Sub Totals	717	799	679	2196
Handicap	...	...	16	16
Totals	717	799	696	2211

Selman Five	1	2	3	Tot.
Meyers	125	147	159	431
E. Davis	124	141	173	438
W. Davis	143	132	152	427
Wunsch	154	178	148	480
Mammes	163	221	141	525
Totals	709	819	773	2501

Glamour Girls	1	2	3	Tot.
Scharf	106	147	111	364
Hopgood	172	137	155	464
Overstreet	153	124	126	405
Clarkson	144	190	147	481
Sub total	577	598	538	1714
Handicap	60	60	60	180
Totals	637	658	599	1894

Navigators	1	2	3	Tot.
Hopkins	205	142	167	514
Woodburn	182	147	161	490
Wendell	139	130	176	445
Kask	126	180	153	495
Totals	652	599	657	1908

World's Latest Market News

MARKETS AT A GLANCE

NEW YORK, March 27.—(AP)—Stocks—Mixed; further profits cashed. Bonds—Irregular; low priced rails react. Cotton—Heavy, confusion over farm legislation.

CHICAGO: Wheat—Closed 1-8—5-8 lower; some hedge selling. Corn—Unchanged at ceilings. Hogs—Nominally unchanged. Cattle—Nominally unchanged.

NEW YORK STOCKS

NEW YORK, March 27.—(AP)—Profit cashing in the stock market today stemmed the 5-session sprint to peak levels in nearly three years on the largest volumes in more than 15 months.

Trends were a bit cloudy at the start and toward the last mild irregularity was the rule. Dealings were among the largest for Saturday since late 1941. Transfers for the two hours were in the neighborhood of 800,000 shares.

Bonds and commodities were uneven.

(FINAL QUOTATIONS)

Air Reduction	43⅝
Allied Chemical & Dye	158½
Allied Stores	9⅝
Allis-Chalmers Manufacturing	33⅞
American Can	79⅝
American Car & Foundry	33⅝
American & Foreign Power	3½
American Locomotive	12½
American Power & Light	1⅞
American Rolling Mills	13⅞
American Smelting & Refinery	45⅛
American Sugar Refinery	25⅝
American Tel & Tel	141
American Tobacco B	93
American Water Works	4⅞
Anaconda Copper	29⅛
Atchison T & S F	93
Aviation Corporation	5⅜
Baltimore & Ohio	7⅝
Barnsdall Oil	16⅞
Bendix Aviation	39⅛
Bethlehem Steel	65⅜
Boeing Airplane	20⅛
Borden Company	25⅞
Bucyrus Erie	9¼
Budd Manufacturing	5⅝
Calumet & Hecla	7⅞
Canadian Pacific	8½
Case J I	102
Cerro De Pasco	6
Celanese Corporation	32⅜
Chesapeake & Ohio	41⅞
Chrysler Corporation	75¼
Commercial Solvents	13¼
Commonwealth & Southern	⅝
Consolidated Coppermines	6
Consolidated Oil	9⅛
Continental Can	31¾
Continental Motors	5½
Continental Oil Delaware	33⅜
Corn Products	56⅜
Cuban-American Sugar	9¾
Curtiss-Wright	8⅞
Curtiss-Wright A	24¼
Deere & Company	35
Douglas Aircraft	66½
Du Pont De Nemours	145⅛
Eastman Kodak	160
Electric Auto Lite	39⅜
Electric Boat	13½
Electric Power & Light	3⅜
Engineers Public Service	4⅜
Firestone Tire & Rubber	32⅝
Freeport Sulphur	35¾
General Electric	36
General Foods	39
General Motors	49½
Gillette Safety Razor	7½
Goodrich B F	26⅜
Goodyear Tire & Rubber	24⅞
Great Northern Railway pf	28⅛
Greyhound Corporation	16⅝
Hudson Motor	8
Illinois Central	12⅜
International Harvester	67⅜
International Nickel Can	35½
International Tel & Tel	7¾
Johns-Manville	83⅝
Kansas City Southern	7⅞
Kennecott Copper	33⅞
Kroger Grocery	26¼
Libbey-Owens-Ford Glass	36¼
Liggett & Myers Tobacco B	65
Lockheed Aircraft	24⅜
Loew's Incorporated	57⅞
Long Bell Lumber A	9¾
Lorillard P	18⅝
Mansonite Corporation	35½
Mathieson Alkali	26¾
McClelland Stores	8⅝
Mengel Company	7⅜
Montgomery Ward	39⅜
Nash-Kelvinator	9⅝
National Biscuit	19¼
National Can	8
National Dairy Products	18½
National Distillers	28
National Power & Light	4¼
National Supply	9⅝
Newport Industries	13½
New York Central Railroad	15⅝
North American Company	13⅝
Northern Pacific	12
Otis Elevator	19¼
Packard Motor	4⅛
Pan-American Airways	30⅞
Paramount Pictures	23⅛
Penney J C	66⅛
Pennsylvania Railroad	30
Phillips Petroleum	48⅝
Pure Oil	16⅛
Radio Corporation of America	8¼
Remington Rand	14⅜
Republic Steel	17⅛
Reynolds Tobacco B	27⅜
Richfield Oil	9⅝
Schenley Distillers	27½
Sears Roebuck	68¼
Shell Union Oil	25⅝
Simmons Company	22⅛
Socony Vacuum	12⅝
Southern Pacific	21⅛
Southern Railway pf	22⅞
Sperry Corporation	34½
Standard Brands	6⅝
Standard Oil California	34
Standard Oil Indiana	31⅛
Standard Oil New Jersey	51¼
Stone & Webster	8⅝
Studebaker	10
Swift & Company	25⅜
Texas Company	48
Texas Gulf Sulphur	39⅜
Tidewater A Oil	13⅛
Timken-Detroit Axle	33⅜
Timken Roller Bearing	47¼
Union Carbide	83⅜
Union Oil California	19⅛
United Air Lines	22⅛
United Aircraft	34⅜
United Corporation	1
United Drug	9⅜
United Fruit	67¼
United Gas Imperial	7¾
United States Rubber	37¼
United States Smelting R & M	50
United States Steel	59⅛
Vanadium Corporation	19⅜
Warner Brothers Pictures	12⅜
Wesson Oil & Snowdrift	24¼
Western Union Telegraph	31⅝
Westinghouse Air Brakes	21⅜
Westinghouse Electric & Mfg	92¼
Woolworth F W	35⅜

In large buses, anti-freeze solution is not placed in the radiators, as the amount of critical material which would be required to supply these vehicles with anti-freeze solution would be greater than the amount of gasoline consumed in letting the motor idle to keep the radiator from freezing.

Famine has infested India more than any other country in all history.

COTTON

New Orleans

NEW ORLEANS, March 27.—(AP)—Cotton futures declined here today under week-end profit-taking and closing prices were steady, 5 to 30 cents a bale lower.

	Open	High	Low	Close	
May	20.63	20.64	20.53	20.64	off 1
July	20.48	20.48	20.35	20.47	off 3
Oct.	20.27	20.28	20.18	20.27	off 2
Dec.	20.23	20.24	20.15	20.22-23	off 6
Jan.	20.20b	.....	.....	20.19b	
Mch.	20.17	20.18	20.09	20.16b	
*May	20.18b	.....	.....	20.10b	

*1944. b-Bid.

AVERAGE COTTON PRICE

NEW ORLEANS, March 27.—(AP)—The average price of middling 15/16 inch cotton today at ten designated southern spot markets was 30 cents a bale lower at 21.29 cents a pound; average for the past 30 market days 21.13; middling 7/8 inch average 20.37.

SPOT COTTON

NEW ORLEANS, March 27.—(AP)—Spot cotton closed steady, unchanged. Sales 3,397. Low middling 17.10; middling 21.10; good middling 21.55. Receipts 1,699. Stock 221,198.

New York

NEW YORK, March 27.—(AP)—Uncertainty over the fate of the pending farm legislation kept cotton trade unsettled today and prices fluctuated nervously under Friday's levels.

Liquidation through commission houses and New Orleans depressed prices as much as 65 cents a bale in early trading. Persistent trade price fixing rallied the list but towards the close prices again slipped off under light liquidation and hedgeing.

Futures closed 20 to 40 cents a bale lower.

	Open	High	Low	Last	
May	20.35	20.38	20.28	20.29-31	off 8
July	20.17	20.20	20.09	20.14	off 4
Oct.	19.96	20.00	19.89	19.96	off 4
Dec.	19.91	19.95	19.86	19.91-92	off 8
Mch.	19.87	19.87	19.82	19.87	off 6

Middling spot 22.09n off 8.
n-Nominal.

CHICAGO GRAIN

CHICAGO, March 27.—(AP)—Wheat prices declined about 1-2 cent in quiet trading today. A little hedge selling entered the pit and was sufficient to force quotations lower in the absence of any aggressive buying demand.

Wheat closed 1-8—3-8 lower, May $1.14 3-4—7-8, July $1.45-$1.45 1-8, corn was unchanged at ceilings, May $1.01, oats advanced 1-8—1-4, and rye declined 1-8—1-4.

	Open	High	Low	Close
WHEAT—				
May	1.44⅞-⅝	1.45	1.44⅛	1.44⅝-⅞
July	1.45⅛	1.45⅝	1.44⅞	1.45-45⅛
Sept.	1.46⅞-⅝	1.46⅝	1.46⅜	1.46½-⅝
Dec.	1.49¼	1.49¾	1.48¾	1.48¾
CORN—				
May	.....	.....	.....	1.01
July	.....	.....	.....	1.03
Sept.	.....	.....	.....	1.05
Dec.	.....	.....	.....	1.01
OATS—				
May	.....	.....	.....	.63¼
July	.....	.....	.....	.61⅜
Sept.	.....	.....	.....	.61⅛
RYE—				
May	.....	.....	.....	.84⅝
July	.....	.....	.....	.87½-⅞
Sept.	.....	.....	.....	.89⅞
Dec.	.....	.....	.....	.93⅛

Potatoes

CHICAGO, March 26.—(AP)—(U.S.D.A.)—Potatoes, arrivals 57; total United States shipments 688; new stock: Supplies very light, demand moderate; market firm; Nebraska Bliss Triumphs commercials seed stock 3.60-70; Minnesota Cobblers commercials seed stock 3.00; Florida Bliss Triumphs U. S. No. 1, 2.79 per bushel crate.

Butter And Eggs

CHICAGO, March 27.—(AP)—Butter, receipts 420,885; firm; prices as quoted by the Chicago price current are unchanged.

Eggs, receipts 17,931; unsettled; fresh graded, firsts, cars 38 1-2; current receipts 35; other prices unchanged.

COTTONSEED MEAL

MEMPHIS, March 27.—(AP)—Prime cottonseed meal futures (41 per cent) closed quiet. Closing prices FOB Memphis; March 39.00; May 39.00; July 39.00. No sales.

RIVER STAGES

Stations	Stage	Present 24-Hour Change
MISSISSIPPI		
St. Louis	14.8	0.1 Fall
Memphis	31.7	0.8 Rise
Helena	37.9	0.9 Rise
Arkansas City	30.3	0.7 Rise
Vicksburg	28.5	1.1 Rise
Natchez	34.3	1.3 Rise
Baton Rouge	26.6	0.8 Rise
OUACHITA		
Camden	21.9	1.3 Rise
Monroe	24.9	1.1 Rise
OHIO		
Pittsburgh	16.6	0.0
Cincinnati	47.0	5.4 Fall
Cairo	48.5	0.5 Rise
TENNESSEE		
Chattanooga	12.8	0.4 Rise
CUMBERLAND		
Nashville	37.7	1.3 Fall
ARKANSAS		
Little Rock	4.8	0.5 Rise
RED		
Shreveport	12.2	0.2 Rise
Alexandria	13.6	0.9 Rise

PRECIOUS BREAD

Bread is considered so precious by the Kirghiz natives of the Tien Shan mountains of south central Asia, that they keep it wrapped in silk and locked in a strongbox.

DAILY COTTON TABLE

Port movement:	Mdlg.	Rects.	Sales	Stocks
New Orleans	21.10	1,699	3,397	221,198
Galveston	20.25	2,014	1,589	997,975
Houston	20.98	2,826	2,601	893,061
Mobile	.....	.....	.....	66,885
Savannah	21.66	1,112	.....	94,816
Charleston	21.54	.....	.....	32,600
Norfolk	.....	.....	.....	36,321
New York	22.39	.....	200	8,420
Boston	.....	.....	.....	5,573
Corpus Christi	.....	.....	.....	82,977
Minor ports	.....	.....	.....	230,571
Total Saturday	.....	7,721	7,173	2,632,812
Total for week	.....	7,721	.....	.....
Total for season	.....	2,249,266	.....	.....

Interior movement:	Mdlg.	Rects.	Shpts.	Sales	Stocks
Memphis	21.25	.....	.....	7,726	.....
Augusta	21.75	739	382	1,163	167,800
Little Rock	21.65	244	199	214	102,156
Dallas	21.25	.....	.....	2,043	.....
Montgomery	21.45	.....	.....	1,616	.....
Total Saturday	.....	983	492	12,164	269,956

THE TOGGERY



JACKETS and SLACKS

good companions wherever you go whatever you do!

Our jackets and slacks will be the answer to a lot of you fellows this spring for the perfect wartime suit. They're the solution to saving money, looking right and conserving your regular clothes. Wear jackets and slacks for comfort—to work . . . visiting friends . . . to the movies . . . even to dinner in most places. You'll find them good companions any time!

Soft, lightweight JACKETS in domestic and imported Shetlands, $16.50 to $21.50.

Gabardine, Cords, Flannel and Doeskin SLACKS, $6.50 to $12.95.

The Toggery MEN AND BOYS

211 DESIARD

FOR EXERCISE! FOR FUN!

LET'S GO

Roller Skating

MONROE ARENA

Night Sessions

- Thursday
- Friday
- Saturday
- Sunday

Nights 7:30 P. M.



Afternoon Sessions

Saturday and Sunday Only 2:30 P. M.

Phone 9116

GUS KALLIO

OUR MEN AND WOMEN IN SERVICE





PRIVATE SHELL

CAMP WOLTERS, Tex.—Private Thurman Edward Shell, 24, son of Mrs. W. M. Shell, of Chatham, La., has arrived at this Infantry Replacement Training center to begin his basic training as an infantryman. He has been assigned to a battalion stressing rifle training.

CADET FREEMAN

Aviation Cadet Leon Freeman, son of Mrs. E. R. Freeman of West Monroe, La., has entered the Army Air Forces Pre-Flight School (Navigator), Selman Field. Navigators guided bombers to smash the Jap fleet at Midway, showed General Doolittle the best route to Tokio, plotted the charts for the surprise raid in North Africa, and are guiding our flying fortresses to vital spots in the Solomon Islands. Without navigators, bombers would be speeding masses of destruction rushing aimlessly through the sky. The navigator gets 'em there and gets 'em back, through weather, rain, hail, and fog.

Cadet Freeman attended Crosby Grammar School and Ouachita Parish High school.

CADET HERMAN WILDER

Aviation Cadet Herman Wilder, son of Mr. and Mrs. Lee H. Wilder, Okaloosa, has been assigned to Advanced Flying school at Fennel field, Denver, Colo.

Cadet Wilder received basic flight training at Northeast Junior college, Monroe, and secondary training at the civilian war training school, Fort Worth, Tex., graduating from that school in January, 1943. Cadet Wilder graduated from the Okaloosa High school in 1939.

PRIVATE PEACOCK

SANTA MONICA, Cal., Private Joseph G. Peacock, son of Mr. and Mrs. M. L. Peacock, of West Monroe, La., has graduated from an intensive course in aviation mechanics at North American Aircraft Factory school, Inglewood, Cal., and now is prepared to blast the Axis. This is one of the many schools in the Army Air Forces Technical Training Command which trains the specialist technicians who maintain our bomber and fighter planes in perfect combat condition. He now is eligible to become crew chief on a bomber and to win a rating as corporal or sergeant.

Before entering the school, he was trained at one of the basic training centers of the Air Forces Technical Training Command and learned to fight the Axis with other things besides the tools of his trade. Men trained by the Command are versed in the art of protection and offense as well as repair.

FURLOW GIVEN SENDOFF

Cadet L. C. Furlow of West Monroe was honored, preliminary to his entry into the air corps, at a farewell party at the home of Miss Aileen Grigsby. Guests presented handkerchiefs as tokens of remembrance.

Attending the affair besides the honor guest and the hostess were Violet Martin, Catherine Young, Virginia Young, Sammy Fay Blackwell, Virginia Butler, Mary Lou Cobb, Mary Dillard, Elizabeth Mays, Peggy Merza, "Grub" Martin, Barney Bamburg, Lovis Haynes, Hilton Spellers, Pat Furlow, "Cookie" Furlow and Mrs. A. M. Young and Mrs. Grigsby.

Cadet Furlow is a graduate of Ouachita Parish High school and also attended Northeast Junior college. He has two brothers already in the service, First Lieutenant Alvin Furlow and Petty Officer Clifton Furlow. Also in the service is a brother-in-law, Captain Jewel Frey.

AUXILIARY SIMPSON

FORT DES MOINES, Iowa.—Auxiliary Elgie C. Simpson of Monroe, La., has completed basic training at the First Women's Army Auxiliary corps training center here, and has been selected for specialist training in motor transport school.

She will receive additional training in a specialized field preparatory to taking over an important behind-the-lines army job, releasing a soldier for combat duty. There are now more than 100 jobs listed by the army replacing soldiers with WAACs. Among them are: aircraft warning personnel, bakers and cooks, camera technicians, chauffeurs, classification specialists, clerks, draftsmen, librarians, machine record operators, radio technicians, stenographers, telephone operators, truck drivers, typists, bombsight repairmen, weather observers, and link trainer and glider instructors.

LIEUTENANT KEY

ATLANTA—Joseph Gustavus Key, Jonesboro, La., has been commissioned a second lieutenant in the United States marine corps and will undergo the final phases of the rugged officers' training course at Quantico, Va., before taking to the field to lead Leathernecks in battle.

Lieutenant Key is the son of Mr. and Mrs. Percy H. Key of Jonesboro.

F. H. VALENTINE

LOS ANGELES, Calif.—F. H. Valentine, motor machinists mate 2/c, 29, of 211 North Fifth street, Monroe, La., has graduated from the Hemphill Institute of Technology in a Diesel engine course under the United States navy training school here.

Valentine is the husband of Mrs. Effie Valentine and attended Ferriday High school.

LIEUT. SIMPSON

ATLANTA—Louis Russell Simpson, Jr., 1710 North Fifth street, Monroe, La., has been commissioned a second lieutenant in the United States marine corps and assigned to active duty with a flying squadron of the fighting leathernecks, it was announced here today. The leatherneck flyer received his commission after graduating from an advanced flight training school.

Lieutenant Simpson attended the University of Mississippi.

LIEUT. GIBBS

ATLANTA—Thomas Edward Gibbs, 2408 Gordon Ave., Monroe, has been commissioned a second lieutenant in the U. S. Marine Corps and assigned to active duty with a flying squadron of the fighting leathernecks, it was announced here today. The leatherneck flyer received his commission after graduating from an advanced flight training school.

Lieut. Gibbs attended Louisiana Polytechnic Institute.

ENOCH SLAUGHTER

U. S. NAVAL AIR STATION, JACKSONVILLE, Fla.—Enoch Dudhey Slaughter, son of Mr. and Mrs. J. C. Slaughter, 409 South Second street, Monroe, La., recently graduated from the aviation machinists' mate school.

He enlisted in the marines, July 15, 1942, and was sent to San Diego, Calif., for indoctrinal training before being transferred to the Naval Air Technical training center at Jacksonville.

Slaughter is now qualified to repair and keep airplane engines in top working order and will probably see service with a marine aviation detachment.

RUREL R. WOOD

OKALOOSA, La., March 28.—(Special)—Rurel R. Wood, son of Mr. and Mrs. E. B. Wood, has been promoted to the grade of staff sergeant, according to an announcement by the public relations office at McDill field, Fla., where Sergeant Wood is now stationed.

Sergeant Wood volunteered for the service in January, 1941, and was assigned to the Air Forces Technical school at Chanute field, Ill. Since his graduation as an airplane mechanic, he has been stationed at McDill field. Sergeant Wood was graduated from the Okaloosa High school, in the class of 1937, at the age of fifteen years.

MUST CONSERVE IN GARDEN WORK

Supplies Sufficient But There Must Be No Wastage, Specialist Says

UNIVERSITY STATION, Baton Rouge, March 27.—(Special)—Supplies are reported to be sufficient to meet the needs of the expanded garden program, but there are none to waste, points out Miss Bertha Lee Ferguson, home garden specialist, L. S. U. Agricultural Extension division.

Wasting seeds, tools, fertilizer, or insecticides is never desirable and in war-time is to be condemned, says Miss Ferguson. As badly as this country needs gardens, it cannot encourage waste.

"The production of garden seeds in 1942 was at record levels so that victory gardeners need not worry on this score," she aasserts. "However, the uninitiated are more apt to waste vegtable seeds than tools or fertilizers. Each of the 10c packets of tomatoes, peppers, parsley, as well as some other kinds, contain enough seed to supply four or five gardens. If gardeners shared their packets of such seeds, much unnecessary waste would be avoided.

"The manufacturers of garden tools are doing their share of war work. This means fewer styles, less frills for the duration. The Victory gardener must not expect to get every kind of tool that he might like to have. A hoe, rake, and spade are necessary. Wheel hoes and the large tools, useful in the bigger gardens, are not being made. Those who do need such equipment should make arrangements to borrow.

"Supplies of insecticides and fungicides (spray materials) may be the most limited of any of the garden materials. Whenever the most commonly used material is not available, it may be possible to get a substitute.

"Many of the standard spray materials used in controlling plant disease contain copper compounds. Copper is needed for munitions, but sulphur is in ample supply and for most uses is as efficient." For further information, consult your county or home demonstration agent.

ROUND WORM IS MOST INJURIOUS

Parasites Infest Pigs And Cause Disease And Losses

The round worm is decidedly the most injurious of the various intestinal parasites that infect pigs in Louisiana. Parasitism is to be suspected in practically all cases of unthrifty pigs. The round worm causes digestive troubles, retards growth and development and predisposes pneumonia, states D. L. Bornman, Jr., county agent.

Much greater effort in controlling this parasite is needed if we are to make a maximum contribution to the nation's needs for pork production. And incidentally, control measures properly applied will add profits to the hog raiser.

Several treatments are now recognized by authorities, each of which gives satisfactory results. Oil of chenopdiem can be given in individual capsules and can be had from any veterinarian or veterinary suply house. Phenothyozene, a comparatively new drug, likewise gives satisfactory results. It can be obtained from veterinary supply houses.

Louisiana extension circular No. 96 from your county agent will give more information on the subject.

NUTRITION MEET SET ON WEDNESDAY

An important nutrition meeting will be held in the agricultural building, West Monroe, March 31 at 10:30 a. m. All leaders are urged to attend.

Mrs. Emerite Wilkerson, state Nutrition specialist, will attend and conduct the meeting.

People are looking more and more to home demonstration nutrition leaders for guidance during food rationing.

The meeting will doubtless run to 2:30 p. m., so it is suggested that a lunch be brought.

In 1939, more than 46 per cent of the students in British universities were aided by public grants and scholarships.

'Hit Parade Of 1943' Paramount Thursday



A tense moment in John Brophy's immortal war romance starring Henry Fonda and Maureen O'Hara in the "Immortal Sergeant," with Thomas Mitchell and Reginald Gardiner comes to the Capitol theater today and Monday.



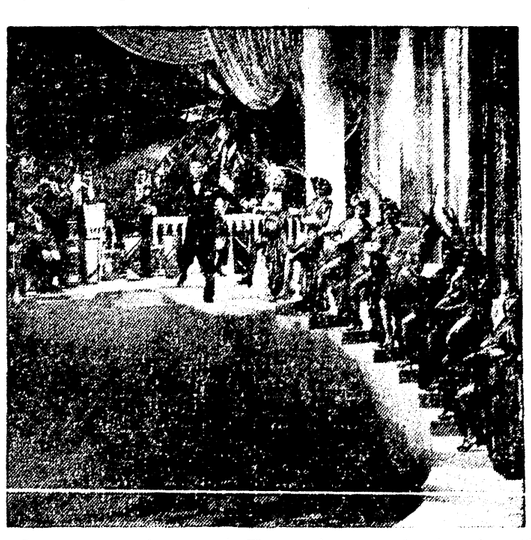
Above is pictured one of the many hilarious scenes from the picture "My Heart Belongs to Daddy," which is headed by a cast composed of Richard Carlson, Martha O'Driscoll and Cecil Kellaway, showing at the Paramount today only.



"One of Our Aircraft Is Missing," the great thrill spectacle made with the R. A. F., is the feature screen attraction playing at the Capitol Thursday and Friday. This Alexander Korda production includes in the cast many outstanding screen personalities.



"Chetniks, The Fighting Guerrillas," in a picture as thrilling as today's flaming headlines, will open a three day engagement at the Paramount starting Monday. In the cast will be seen Philip Dorn, Anna Sten, John Shepperd, and Virginia Gilmore.



Stars, songs and romance! The year's spectacular joy show "Hit Parade of 1943," co-stars John Carroll and Susan Hayward, with Gail Patrick, Eve Arden, Walter Catlett, Freddy Martin and his orchestra, as well as Count Basie and Ray McKinley. This merry musical opens a three day engagement at the Paramount starting Thursday.



Don Ameche, Janet Blair, Jack Oakie and Cobina Wright, Jr., in "Something to Shout About," with tunes by Cole Porter, is scheduled as the midnight show attraction at the Paramount Saturday, April 3.



Victor Mature and Laird Cregar from one of the many thrilling scenes of "I Wake Up Screaming," playing today and Monday at the Joy theater.

Lima, capital of Peru, is often called "the city of kings."

Galaxy Of Stars Here In New Hit

John Carroll, Susan Hayward And Well Known Orchestras In Film

ADD together the colorful personality of John Carroll, the titian blonde beauty of Susan Hayward, the glamor of gorgeous Gail Patrick, and the hilarious comedy of Walter Catlett and Eve Arden. Top it off with the socko audience appeal of the favorite musical celebrities of the show world-including the orchestras of Freddy Martin, Count Basie, and Ray McKinley.

Then you know why everybody's talking about the super-swell kind of entertainment to be found in Republic's newest screen success, "Hit Parade off 1943," which opens Thursday at the Paramount theater, where it will stay for a three-day run.

Directed by Albert S. Rogell under the supervision of associate producer Albert J. Cohen, the film more than fulfills expectations in every way. For "parade" is the only word to describe the succession of sparkling song hits and eye-filling dance numbers.

At the opening of the picture, Jill Wright (Susan Hayward), a girl from the middle west, comes to New York to break into the professional song writing field. She has paid fifty dollars to Rick Farrell (John Carroll) and J. Maclellan Davis (Walter Catlett), operators of the Miracle Song Publishing company, to have one of her songs published—but learns that Rick has taken it over as his own, given it another name, and is now capitalizing on its success.

Jill is urged by her cousin, Belinda Wright (Eve Arden), a sophisticated New Yorker, to expose Rick at once. Yet she is offered a chance for a more subtle form of revenge when Rick asks her to "ghost write" all his songs on a fifty-fifty basis. According to her plan, she will seemingly agree to his proposal, write a few songs for him, and then expose him when his name is still bigger, so that his humiliation will be all the more complete.

In the course of their association, Jill and Rick soon fall in love with each other. However complications ensue when Toni Jarrett (Gail Patrick), a nightclub singer, breaks off the romance by saying that she and Rick are already engaged. The balance of the story concerns Rick's efforts to patch up the misunderstanding and effect a reconciliation. It's lively entertainment from start to finish, and definitely rates as one of the season's best shows.

In addition to those players already mentioned, in particularly cast also are Melville Cooper and Mary Treen.

The orchestras of Freddy Martin, Count Basie, and Ray McKinley play in the distinctive, individual style for which each has become famous. Outstanding specialties are contributed by Chirota, renowned Latin-American dancer, the popular dance team of Pops and Louie, and such favorite songsters of the airwaves as the Golden Gate quartette, the Three Chocrs, and the Music Maids.

Last year, British "Digging for Victory" gardens produced between 40 and 60 million dollars' worth of fresh vegetables.

'Immortal Sergeant' At Capito

Henry Fonda And Maureen O'Hara Starred In Story Of Libyan Fight

IN JOHN Brophy's "Immortal Sergeant," which arrives today at the Capitol theater, 20th Century-Fox brings to the screen the first stirring drama to come out of the blazing desert warfare which led to a British victory in Libya.

Starring Henry Fonda and Maureen O'Hara, the action-packed film was translated to the screen from Brophy's popular novel which, besides being the first to dramatize the adventure and courage of the embattled Africa scene, in effect set an exciting new story pattern for these unforgettable times.

Brophy has written more than a story of action in the desert or account of an heroic incident. With tense suspense, he constructed in sharp detail a story of average men growing to the stature of heroes under the incredible strain which, as brought to the screen, becomes an epic of men under fire.

Moreover, the film has tender love scenes between Fonda and Miss O'Hara which reveal just where the soldier's thoughts lie when, as the foreword to the film says, "between periods of action the solitude of the desert makes the men think."

All in all, reports from previews indicate that 20th Century-Fox, which made "How Green Was My Valley," "This Above All" and "The Pied Piper," once again has uncovered the key to translating a thrilling novel into an even more thrilling film.

A strong supporting cast features Thomas Mitchell, Allyn Joslyn and Reginald Gardiner. John Stahl directed while Lamar Trotti, who produced the picture, also wrote the screen play.

FURNISHINGS FOR DAY ROOM GIVE

The day room for colored soldiers at Selman field has been furnished by colored men and women of Monroe, it was announced yesterday.

The army provides the building for recreation rooms at their bases but no funds are allotted for furnishings. Both white and colored residents of the Twin Cities have provided funds for furnishings the rooms.

Negro women purchased and made the draperies for the day room and the furniture was bought by men and women here. The furnishings were installed several days ago.

Rev. P. C. Keel, pastor of the First Baptist church, headed the committee of men, while Marie M. Hill was chairman of the women's committee which included Olivia D. secretary; Daisy Weaver, treasurer and Sallie Thompson, Hattie Clanahan, Beatrice Chandler, Viola Beckwith Lott.

Members of the committees expressed their appreciation of the assistance given by all persons who contributed to the success of the project.

This Week's Movie Program

AT THE PARAMOUNT

SUNDAY—"My Heart Belongs to Daddy," starring Richard Carlson, Martha O'Driscoll, Cecil Kellaway, Frances Gifford, Florence Bates, Mabel Paige and Milton Kibbee.

MONDAY, TUESDAY AND WEDNESDAY—"Chetniks," with Philip Dorn, Virginia Gilmore, John Sheppard, Anna Sten, Martin Kosleck.

THURSDAY, FRIDAY AND SATURDAY—"Hit Parade of 1943," starring John Carroll, Susan Hayward, Gail Patrick, Walter Catlett, Eve Arden, Freddy Martin and his Orchestra, Ray McKinley and Orchestra, Golden Gate Quartet, and County Basie and Orchestra.

SATURDAY MIDNIGHT SHOW—"Something to Shout About" with Don Ameche, Janet Blair, Jack Oakie, William Gaxton, Cobina Wright, Jr., and Hazel Scott.

AT THE CAPITOL

TODAY AND MONDAY—Henry Fonda and Maureen O'Hara in "Immortal Sergeant," with Thomas Mitchell, Allyn Joslyn, Reginald Gardiner, Melville Cooper, Bramwell Fletcher and Morton Lowry.

TUESDAY AND WEDNESDAY—"Purple V," with John Archer and Mary McLeod.

THURSDAY AND FRIDAY—"One of Our Aircraft Is Missing," with Godfrey Tearle, Eric Portman, Hugh Williams and Pamela Brown.

SATURDAY—Bela Lugosi in "The Ape Man," with Louise Currie, Wallace Ford and Henry Hall.

AT THE DELTA

TODAY—"My Sister Eileen," starring Rosalind Russell and Brian Aherne.

MONDAY AND TUESDAY—"The Moon and Sixpence," with Herbert Marshall and George Sanders. Second feature, "Ice-Capades Revue," starring Ellen Drew and Richard Denning.

WEDNESDAY AND THURSDAY—"Lydia," featuring Merle Oberon and Alan Marshal. Second feature, "You Belong to Me," with Henry Fonda and Barbara Stanwyck.

FRIDAY AND SATURDAY—"Jacare," with Frank Buck. Second Feature, "Tornado in the Saddle," with Russell Hayden.

JOHN G. KELLER SR REACHES 75 YEARS

John G. Keller, Sr., the past week celebrated his 75th birthday which fell on Thursday, March 25. His immediate family was assembled for the occasion.

Mr. Keller was born in Yazoo, Miss., and came to Monroe in 1878. He was 10 years old at the time, and has lived here ever since, having seen the city grow from a mere hamlet to its present size and importance.

He has good health, reads without glasses, even the finest of print and says he never has required their use. His chief diversion is riding a bicycle and almost any day he can be seen pedalling up and down the streets of the city.

Although he admits he has a goodly number of years to his credit, he has not retired. He works right through the week as watchman at the city water plant and enjoys his duties.

Robert Louis Stevenson spent the last five years of his life in Upolo, small island in the Western Samoas.

STRAND THEATRE WEST MONROE, LA.

TODAY AND MONDAY

"ONCE UPON A HONEYMOON"

Starring

Cary Grant — Ginger Rogers

RIALTO THEATRE WEST MONROE, LA.

TODAY AND MONDAY

"ICE-CAPADES REVUE"

Starring

Ellen Drew — Richard Denning

Vera Vague — Jerry Colonna

JOY Phone 1610 9c - 11c

NOW - MONDAY



—SECOND THRILL FEATURE—

3 MESQUITEERS

BOB STEELE — TOM TYLER

RUFE DAVIS

"RAIDERS OF THE RANGE"

Roaring Thrills—Breakneck Action!

Comedy: "Saps On Chaps," a Laff Treat

TUESDAY—WED.—THURS.

CAROLE LOMBARD

ROBERT MONTGOMERY

"Mr. and Mrs. Smith"

Entertainment Packed

Open 11:45 $.30c Till 1 Phone 150

PARAMOUNT

TODAY ONLY!

MY HEART BELONGS TO DADDY

A PARAMOUNT PICTURE—WITH RICHARD CARLSON - MARTHA O'DRISCOLL

Added Treats: "This Is Your Enemy"—Novelty • Late News Event • Cartoon, "Animals and Their Families"

MON. THRU WED.

"CHETNIKS"

"The Fighting Guerillas"

Starring

Philip Dorn • Virginia Gilmore

THURS. THRU SAT.

"Hit Parade of 1943"

Starring

John Carroll • Susan Hayward

Plus

Three Great Orchestras

Open 10:45

CAPITOL PHONE - 1064

$c 20c Till 5; 9c 25c After 5

• Today Thru Monday •

Great Courage! Glorious Love!



Plus: News • Cartoon

WEDNESDAY AND THURSDAY

"PURPLE V"

with

JOHN ARCHER—MART McLEOD

THURSDAY AND FRIDAY

"One of Our Aircraft Is Missing"

DELTA

Admission 9c 25c Incl. Tax Any Time Any Day, Any Seat Phone 2

TODAY ONLY

ROSALIND RUSSELL

BRIAN AHERNE

JANE BLA

MY SISTER EILEEN

Added Treats

"Sky Trooper"—Disney Cartoon

Late World News Events

Monday • Tuesday

DOUBLE FEATURE PROGRAM

Ellen Drew • Richard Denning

"Ice-Capade Revue"

—HIT NO. 2—

"THE MOON AND SIXPENCE"

OUR MEN AND WOMEN IN SERVICE





PRIVATE SHELL

CAMP WOLTERS, Tex.—Private Thurman Edward Shell, 24, son of Mrs. W. M. Shell, of Chatham, La., has arrived at this Infantry Replacement Training center to begin his basic training as an infantryman. He has been assigned to a battalion stressing rifle training.

CADET FREEMAN

Aviation Cadet Leon Freeman, son of Mrs. E. R. Freeman of West Monroe, La., has entered the Army Air Forces Pre-Flight School (Navigator), Selman Field. Navigators guided bombers to smash the Jap fleet at Midway, showed General Doolittle the best route to Tokio, plotted the charts for the surprise raid in North Africa, and are guiding our flying fortresses to vital spots in the Solomon Islands. Without navigators, bombers would be speeding masses of destruction rushing aimlessly through the sky. The navigator gets 'em there and gets 'em back, through weather, rain, hail, and fog.

Cadet Freeman attended Crosby Grammar School and Ouachita Parish High school.

CADET HERMAN WILDER

Aviation Cadet Herman Wilder, son of Mr. and Mrs. Lee H. Wilder, Okaloosa, has been assigned to Advanced Flying school at Fennel field, Denver, Colo.

Cadet Wilder received basic flight training at Northeast Junior college, Monroe, and secondary training at the civilian war training school, Fort Worth, Tex., graduating from that school in January, 1943. Cadet Wilder graduated from the Okaloosa High school in 1939.

PRIVATE PEACOCK

SANTA MONICA, Cal., Private Joseph G. Peacock, son of Mr. and Mrs. M. L. Peacock, of West Monroe, La., has graduated from an intensive course in aviation mechanics at North American Aircraft Factory school, Inglewood, Cal., and now is prepared to blast the Axis. This is one of the many schools in the Army Air Forces Technical Training Command which trains the specialist technicians who maintain our bomber and fighter planes in perfect combat condition. He now is eligible to become crew chief on a bomber and to win a rating as corporal or sergeant.

Before entering the school, he was trained at one of the basic training centers of the Air Forces Technical Training Command and learned to fight the Axis with other things besides the tools of his trade. Men trained by the Command are versed in the art of protection and offense as well as repair.

FURLOW GIVEN SENDOFF

Cadet L. C. Furlow of West Monroe was honored, preliminary to his entry into the air corps, at a farewell party at the home of Miss Aileen Grigsby. Guests presented handkerchiefs as tokens of remembrance.

Attending the affair besides the honor guest and the hostess were Violet Martin, Catherine Young, Virginia Young, Sammy Fay Blackwell, Virginia Butler, Mary Lou Cobb, Mary Dillard, Elizabeth Mays, Peggy Merza, "Grub" Martin, Barney Bamburg, Lovis Haynes, Hilton Spellers, Pat Furlow, "Cookie" Furlow and Mrs. A. M. Young and Mrs. Grigsby.

Cadet Furlow is a graduate of Ouachita Parish High school and also attended Northeast Junior college. He has two brothers already in the service, First Lieutenant Alvin Furlow and Petty Officer Clifton Furlow. Also in the service is a brother-in-law, Captain Jewel Frey.

AUXILIARY SIMPSON

FORT DES MOINES, Iowa.—Auxiliary Elgie C. Simpson of Monroe, La., has completed basic training at the First Women's Army Auxiliary corps training center here, and has been selected for specialist training in motor transport school.

She will receive additional training in a specialized field preparatory to taking over an important behind-the-lines army job, releasing a soldier for combat duty. There are now more than 100 jobs listed by the army replacing soldiers with WAACs. Among them are: aircraft warning personnel, bakers and cooks, camera technicians, chauffeurs, classification specialists, clerks, draftsmen, librarians, machine record operators, radio technicians, stenographers, telephone operators, truck drivers, typists, bombsight repairmen, weather observers, and link trainer and glider instructors.

LIEUTENANT KEY

ATLANTA—Joseph Gustavus Key, Jonesboro, La., has been commissioned a second lieutenant in the United States marine corps and will undergo the final phases of the rugged officers' training course at Quantico, Va., before taking to the field to lead Leathernecks in battle.

Lieutenant Key is the son of Mr. and Mrs. Percy H. Key of Jonesboro.

F. H. VALENTINE

LOS ANGELES, Calif.—F. H. Valentine, motor machinists mate 2/c, 29, of 211 North Fifth street, Monroe, La., has graduated from the Hemphill Institute of Technology in a Diesel engine course under the United States navy training school here.

Valentine is the husband of Mrs. Effie Valentine and attended Ferriday High school.

LIEUT. SIMPSON

ATLANTA—Louis Russell Simpson, Jr., 1710 North Fifth street, Monroe, La., has been commissioned a second lieutenant in the United States marine corps and assigned to active duty with a flying squadron of the fighting leathernecks, it was announced here today. The leatherneck flyer received his commission after graduating from an advanced flight training school.

Lieutenant Simpson attended the University of Mississippi.

LIEUT. GIBBS

ATLANTA—Thomas Edward Gibbs, 2408 Gordon Ave., Monroe, has been commissioned a second lieutenant in the U. S. Marine Corps and assigned to active duty with a flying squadron of the fighting leathernecks, it was announced here today. The leatherneck flyer received his commission after graduating from an advanced flight training school.

Lieut. Gibbs attended Louisiana Polytechnic Institute.

ENOCH SLAUGHTER

U. S. NAVAL AIR STATION, JACKSONVILLE, Fla.—Enoch Dudhey Slaughter, son of Mr. and Mrs. J. C. Slaughter, 409 South Second street, Monroe, La., recently graduated from the aviation machinists' mate school.

He enlisted in the marines, July 15, 1942, and was sent to San Diego, Calif., for indoctrinal training before being transferred to the Naval Air Technical training center at Jacksonville.

Slaughter is now qualified to repair and keep airplane engines in top working order and will probably see service with a marine aviation detachment.

RUREL R. WOOD

OKALOOSA, La., March 28.—(Special)—Rurel R. Wood, son of Mr. and Mrs. E. B. Wood, has been promoted to the grade of staff sergeant, according to an announcement by the public relations office at McDill field, Fla., where Sergeant Wood is now stationed.

Sergeant Wood volunteered for the service in January, 1941, and was assigned to the Air Forces Technical school at Chanute field, Ill. Since his graduation as an airplane mechanic, he has been stationed at McDill field. Sergeant Wood was graduated from the Okaloosa High school, in the class of 1937, at the age of fifteen years.

MUST CONSERVE IN GARDEN WORK

Supplies Sufficient But There Must Be No Wastage, Specialist Says

UNIVERSITY STATION, Baton Rouge, March 27.—(Special)—Supplies are reported to be sufficient to meet the needs of the expanded garden program, but there are none to waste, points out Miss Bertha Lee Ferguson, home garden specialist, L. S. U. Agricultural Extension division.

Wasting seeds, tools, fertilizer, or insecticides is never desirable and in war-time is to be condemned, says Miss Ferguson. As badly as this country needs gardens, it cannot encourage waste.

"The production of garden seeds in 1942 was at record levels so that victory gardeners need not worry on this score," she aasserts. "However, the uninitiated are more apt to waste vegtable seeds than tools or fertilizers. Each of the 10c packets of tomatoes, peppers, parsley, as well as some other kinds, contain enough seed to supply four or five gardens. If gardeners shared their packets of such seeds, much unnecessary waste would be avoided.

"The manufacturers of garden tools are doing their share of war work. This means fewer styles, less frills for the duration. The Victory gardener must not expect to get every kind of tool that he might like to have. A hoe, rake, and spade are necessary. Wheel hoes and the large tools, useful in the bigger gardens, are not being made. Those who do need such equipment should make arrangements to borrow.

"Supplies of insecticides and fungicides (spray materials) may be the most limited of any of the garden materials. Whenever the most commonly used material is not available, it may be possible to get a substitute.

"Many of the standard spray materials used in controlling plant disease contain copper compounds. Copper is needed for munitions, but sulphur is in ample supply and for most uses is as efficient." For further information, consult your county or home demonstration agent.

ROUND WORM IS MOST INJURIOUS

Parasites Infest Pigs And Cause Disease And Losses

The round worm is decidedly the most injurious of the various intestinal parasites that infect pigs in Louisiana. Parasitism is to be suspected in practically all cases of unthrifty pigs. The round worm causes digestive troubles, retards growth and development and predisposes pneumonia, states D. L. Bornman, Jr., county agent.

Much greater effort in controlling this parasite is needed if we are to make a maximum contribution to the nation's needs for pork production. And incidentally, control measures properly applied will add profits to the hog raiser.

Several treatments are now recognized by authorities, each of which gives satisfactory results. Oil of chenopdiem can be given in individual capsules and can be had from any veterinarian or veterinary suply house. Phenothyozene, a comparatively new drug, likewise gives satisfactory results. It can be obtained from veterinary supply houses.

Louisiana extension circular No. 96 from your county agent will give more information on the subject.

NUTRITION MEET SET ON WEDNESDAY

An important nutrition meeting will be held in the agricultural building, West Monroe, March 31 at 10:30 a. m. All leaders are urged to attend.

Mrs. Emerite Wilkerson, state Nutrition specialist, will attend and conduct the meeting.

People are looking more and more to home demonstration nutrition leaders for guidance during food rationing.

The meeting will doubtless run to 2:30 p. m., so it is suggested that a lunch be brought.

In 1939, more than 46 per cent of the students in British universities were aided by public grants and scholarships.

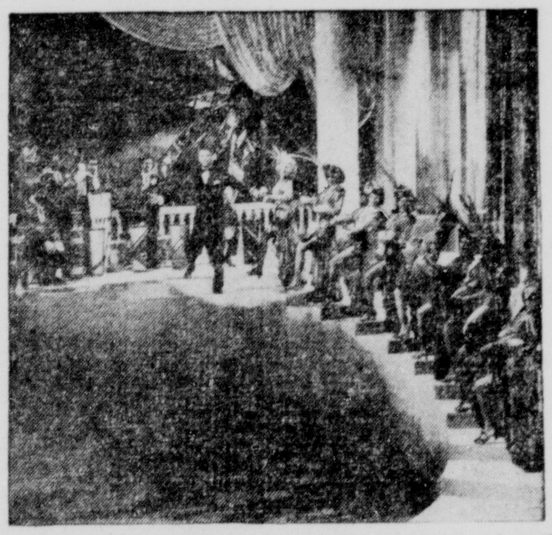
'Hit Parade Of 1943' Paramount Thursday



A tense moment in John Brophy's immortal war romance starring Henry Fonda and Maureen O'Hara in the "Immortal Sergeant," with Thomas Mitchell and Reginald Gardiner comes to the Capitol theater today and Monday.



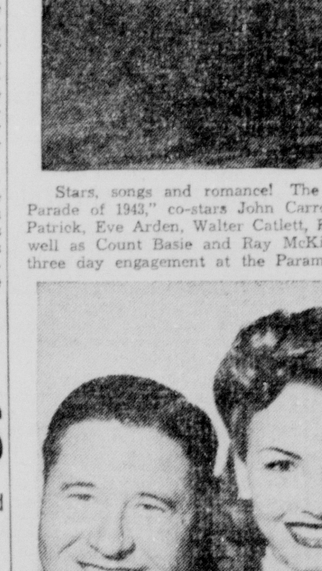
"One of Our Aircraft Is Missing," the great thrill spectacle made with the R. A. F., is the feature screen attraction playing at the Capitol Thursday and Friday. This Alexander Korda production includes in the cast many outstanding screen personalities.



Stars, songs and romance! The year's spectacular joy show "Hit Parade of 1943," co-stars John Carroll and Susan Hayward, with Gail Patrick, Eve Arden, Walter Catlett, Freddy Martin and his orchestra, as well as Count Basie and Ray McKinley. This merry musical opens a three day engagement at the Paramount starting Thursday.



Don Ameche, Janet Blair, Jack Oakie and Cobina Wright, Jr., in "Something to Shout About," with tunes by Cole Porter, is scheduled as the midnight show attraction at the Paramount Saturday, April 3.



Victor Mature and Laird Cregar from one of the many thrilling scenes of "I Wake Up Screaming," playing today and Monday at the Joy theater.

Lima, capital of Peru, is often called "the city of kings."



Above is pictured one of the many hilarious scenes from the picture "My Heart Belongs to Daddy," which is headed by a cast composed of Richard Carlson, Martha O'Driscoll and Cecil Kellaway, showing at the Paramount today only.



"Chetniks, The Fighting Guerrilla's," in a picture as thrilling as today's flaming headlines, will open a three day engagement at the Paramount starting Monday. In the cast will be seen Philip Dorn, Anna Sten, John Shepperd, and Virginia Gilmore.

This Week's Movie Program

AT THE PARAMOUNT

SUNDAY—"My Heart Belongs to Daddy," starring Richard Carlson, Martha O'Driscoll, Cecil Kellaway, Frances Gifford, Florence Batew, Mabel Paige and Milton Kibbee.

MONDAY, TUESDAY AND WEDNESDAY—"Chetniks," with Philip Dorn, Virginia Gilmore, John Sheppard, Anna Sten, Martin Kosleck.

THURSDAY, FRIDAY AND SATURDAY—"Hit Parade of 1943," starring John Carroll, Susan Hayward, Gail Patrick, Walter Catlett, Eve Arden, Freddy Martin and his Orchestra, Ray McKinley and Orchestra, Golden Gate Quartet, and County Basie and Orchestra.

SATURDAY MIDNIGHT SHOW—"Something to Shout About," with Don Ameche, Janet Blair, Jack Oakie, William Gaxton, Cobina Wright, Jr., and Hazel Scott.

AT THE CAPITOL

TODAY AND MONDAY—Henry Fonda and Maureen O'Hara in "Immortal Sergeant," with Thomas Mitchell, Allyn Joslyn, Reginald Gardiner, Melville Cooper, Bramwell Fletcher and Morton Lowry.

TUESDAY AND WEDNESDAY—"Purple V," with John Archer and Mary MeLeod.

THURSDAY AND FRIDAY—"One of Our Aircraft Is Missing," with Godfrey Tearle, Eric Portman, Hugh Williams and Pamela Brown.

SATURDAY—Bela Lugosi in "The Ape Man," with Louise Currie, Wallace Ford and Henry Hall.

AT THE DELTA

TODAY—"My Sister Eileen," starring Rosalind Russell and Brian Aherne.

MONDAY AND TUESDAY—"The Moon and Sixpence," with Herbert Marshall and George Sanders. Second feature, "Ice-Capades Revue," starring Ellen Drew and Richard Denning.

WEDNESDAY AND THURSDAY—"Lydia," featuring Merle Oberon and Alan Marshal. Second feature, "You Belong to Me," with Henry Fonda and Barbara Stanwyck.

FRIDAY AND SATURDAY—"Jacare," with Frank Buck. Second Feature, "Tornado in the Saddle," with Russell Hayden.

JOHN G. KELLER SR REACHES 75 YEARS

John G. Keller, Sr., the past week celebrated his 75th birthday which fell on Thursday, March 25. His immediate family was assembled for the occasion.

Mr. Keller was born in Yazoo, Miss., and came to Monroe in 1878. He was 10 years old at the time, and has lived here ever since, having seen the city grow from a mere hamlet to its present size and importance.

He has good health, reads without glasses, even the finest of print and says he never has required their use. His chief diversion is riding a bicycle and almost any day he can be seen pedalling up and down the streets of the city.

Although he admits he has a goodly number of years to his credit, he has not retired. He works right through the week as watchman at the city water plant and enjoys his duties.

Robert Louis Stevenson spent the last five years of his life in Upolo, small island in the Western Samoas.

Galaxy Of Stars Here In New Hit

John Carroll, Susan Hayward And Well Known Orchestras In Film

ADD together the colorful personality of John Carroll, the titian blonde beauty of Susan Hayward, the glamor of gorgeous Gail Patrick, and the hilarious comedy of Walter Catlett and Eve Arden. Top it off with the socko audience appeal of the favorite musical celebrities of the show world-including the orchestras of Freddy Martin, Count Basie, and Ray McKinley.

Then you know why everybody's talking about the super-swell kind of entertainment to be found in Republic's newest screen success, "Hit Parade off 1943," which opens Thursday at the Paramount theater, where it will stay for a three-day run.

Directed by Albert S. Rogell under the supervision of associate producer Albert J. Cohen, the film more than fulfills expectations in every way. For "parade" is the only word to describe the succession of sparkling song hits and eye-filling dance numbers.

At the opening of the picture, Jill Wright (Susan Hayward), a girl from the middle west, comes to New York to break into the professional song writing field. She has paid fifty dollars to Rick Farrell (John Carroll) and J. Maclellan Davis (Walter Catlett), operators of the Miracle Song Publishing company, to have one of her songs published—but learns that Rick has taken it over as his own, given it another name, and is now capitalizing on its success.

Jill is urged by her cousin, Belinda Wright (Eve Arden), a sophisticated New Yorker, to expose Rick at once. Yet she is offered a chance for a more subtle form of revenge when Rick asks her to "ghost write" all his songs on a fifty-fifty basis. According to her plan, she will seemingly agree to his proposal, write a few songs for him, and then expose him when his name is still bigger, so that his humiliation will be all the more complete.

In the course of their association, Jill and Rick soon fall in love with each other. However complications ensue when Toni Jarrett (Gail Patrick), a nightclub singer, breaks off the romance by saying that she and Rick are already engaged. The balance of the story concerns Rick's efforts to patch up the misunderstanding and effect a reconciliation. It's lively entertainment from start to finish, and definitely rates as one of the season's best shows.

In addition to those players already mentioned, importantly cast also are Melville Cooper and Mary Treen.

The orchestras of Freddy Martin, Count Basie, and Ray McKinley play in the distinctive, individual style for which each has become famous. Outstanding specialties are contributed by Chinita, renowned Latin-American dancer; the popular dance team of Pops and Louie; and such favorite songsters of the airwaves as the Golden Gate quartette, the Three Cheers, and the Music Maids.

Last year, British "Digging for Victory" gardens produced between 40 and 60 million dollars' worth of fresh vegetables.

'Immortal Sergeant' At Capito

Henry Fonda And Maureen O'Hara Starred In Story Of Libyan Fight

IN JOHN Brophy's "Immortal Sergeant," which arrives today at the Capitol theater, 20th Century-Fox brings to the screen the first stirring drama to come out of the blazing desert warfare which led to a British victory in Libya.

Starring Henry Fonda and Maureen O'Hara, the action-packed film was translated to the screen from Brophy's popular novel which, besides being the first to dramatize the adventure and courage of the embattled Africa scene, in effect set an exciting new story pattern for these unforgettable times.

Brophy has written more than a story of action in the desert or account of an heroic incident. With tense suspense, he constructed in sharp detail a story of average men growing to the stature of heroes under an incredible strain which, as brought to the screen, becomes an epic of men under fire.

Moreover, the film has tender love scenes between Fonda and Miss O'Hara which reveal just where the soldier's thoughts lie when, as the foreword to the film says, "between periods of action the solitude of the desert makes the men think."

All in all, reports from previews indicate that 20th Century-Fox, which made "How Green Was My Valley," "This Above All" and "The Pied Piper," once again has uncovered the key to translating a thrilling novel into an even more thrilling film.

A strong supporting cast features Thomas Mitchell, Allyn Joslyn and Reginald Gardiner. John Stahl directed, while Lamar Trotti, who produced the picture, also wrote the screen play.

FURNISHINGS FOR DAY ROOM GIVE

The day room for colored soldiers at Selman field has been furnished by colored men and women of Monroe, it was announced yesterday.

The army provides the building for recreation rooms at their bases but no funds are allotted for furnishings. Both white and colored residents of the Twin Cities have provided funds for furnishings the rooms.

Negro women purchased and made the draperies for the day room and the furniture was bought by men and women here. The furnishings were installed several days ago.

Rev. P. C. Keel, pastor of the First Baptist church, headed the committee of men, while Marie M. Perry was chairman of the women's committee which included Olivia Davis, secretary; Daisy Weaver, treasurer, and Sallie Thompson, Hattie M. Clanahan, Beatrice Chandler and Veola Beckwith Lott.

Members of the committees expressed their appreciation of the assistance given by all persons who contributed to the success of the project.

STRAND THEATRE WEST MONROE, LA.

TODAY AND MONDAY

"ONCE UPON A HONEYMOON"

Starring

Cary Grant — Ginger Rogers

RIALTO THEATRE WEST MONROE, LA.

TODAY AND MONDAY

"ICE-CAPADES REVUE"

Starring

Ellen Drew — Richard Denning

Vera Vague — Jerry Colonna

JOY Phone 1610 9c - 11c

NOW—MONDAY



—SECOND THRILL FEATURE—

3 MESQUITEERS

BOB STEELE — TOM TYLER

RUFE DAVIS

"RAIDERS OF THE RANGE"

Roaring Thrills—Breakneck Action! Comedy: "Saps On Chaps," a Laff Treat

TUESDAY—WED.—THURS.

CAROLE LOMBARD

ROBERT MONTGOMERY

"Mr. and Mrs. Smith"

Entertainment Packed

Opens 11:45 9c-30c Till 5 Phone 1561

PARAMOUNT

TODAY ONLY!



Added Treats: "This Is Your Enemy"—Novelty • Late News Events • Cartoon, "Animals and Their Families"

MON. THRU WED.

"CHETNIKS"

"The Fighting Guerillas"

Starring

Phillip Dorn • Virginia Gilmore

THURS. THRU SAT.

"Hit Parade of 1943"

Starring

John Carroll • Susan Hayward

Plus

Three Great Orchestras

Open 10:45

CAPITOL PHONE — 1704

9c-20c Till 5; 9c-25c After 5

• Today Thru Monday •

Great Courage! Glorious Love!



Plus: News • Cartoon

WEDNESDAY AND THURSDAY

"PURPLE V"

with

JOHN ARCHER—MART McLEOD

THURSDAY AND FRIDAY

"One of Our Aircraft Is Missing"

DELTA

Admission 9c-15c Incl. Tax Any Time Any Day, Any Seat . . . Phone 2121

TODAY ONLY

ROSALIND RUSSELL

BRIAN AHERNE · JANET BLAIR

MY SISTER EILEEN

Added Treats

"Sky Trooper"—Disney Cartoon

Late World News Events

Monday • Tuesday

DOUBLE FEATURE PROGRAM

Ellen Drew • Richard Denning

"Ice-Capade Revue"

—BIT NO. 2—

"THE MOON AND SIXPENCE"

"CLEAN UP THE ATTIC AND HELP CLEAN UP THE AXIS"

NNOUNCEMENTS

LOCAL CLASSIFIED RATES
es cover insertion in evening News- d Morning World, Sunday consecu- e full day.
am charge is 3 lines or fifteen
5 average words to a line)
ate ..... 15c per line
Minimum charge 45c
ate ..... 30c per line
Minimum charge 90c
ate ..... 60c per line
Minimum charge $1.80
rate ..... $2.25 per line
Minimum charge $5.40
CLASSIFIED DISPLAY INCH RATES
ne ..... $ 1.40
lines 3.60
lines 7.05
times 21.00
PHONE 4800
D ASK FOR THE WANT-AD DEPARTMENT

rds of Thanks

CARD OF THANKS
to thank all of our kind friends, ors, pallbearers and honorary pall- s, and those who so kindly pro- ers, for their many acts of kind- expressions of sympathy and ence and for their beautiful floral gs at the loss of our dearly beloved Shacy Golden
ially wish to thank the McClure al Home for their kind and cour- services.
L. GOLDEN & FAMILY
J. GOLDEN & FAMILY
T. GOLDEN, JR., & FAMILY
B. GOLDEN & FAMILY
C. GOLDEN & FAMILY
RS. H. O. MCCURRY & FAMILY
RS. W. J. TYREE & FAMILY
RS. J. L. MCCURRY & FAMILY
RS. J. P. PILGREEN & FAMILY
3-28-A

CARD OF THANKS
e to express our sincere and heart- anks to our relatives and friends kindness and sympathy shown us the illness and death of our dear d, father and grandfather, J. L. TT.
ecially wish to thank the McClure al Home for their kind and cour- services.
MRS. J. L. MCCURRY.
MR. AND MRS. L. E. MCCURRY AND FAMILY
3-28-A

trayed, Lost, Found

boys' glasses in brown case, between a Tarker and 806 Glenmar Rd. Call 5649-R

Milford containing many identifica- valuable papers and $85 cash. Re- Otis R. W. Wolfolk. Phone 6172M

AUTOMOTIVE

tomobiles For Sale

ARTER DeLuxe Chassis. Good ge good rubber low mileage 939-J 3-30-A

WAP passenger car for pick up Call 63 3-28-A

NLY OWNED 1938 Studebaker Excellent condition & good tires Orange. Phone 64-F 3-30-A

rucks & Trailers

ALE 41 Ford Pick Up and 42 ord Pick-Up Cheap $475 and $495 Towers Phone 270 4-1-P

ALE Ford pickup truck 5 Ford W C 4-4-A

otorcycles & Bicycles

OWERful sturdy, road and off Also new bicycles. Free de- service. All work guaranteed 852 4-2-A

FOR BIKE A-1 condition $175 Call 3 3-30-P

CYCLE motor bike. Good condi- tion, tires $150 cash. Phone 1454 3-31-A

ALE 1 genuine motorbike motor or Bargain 530 DeSiard Tele- 159 3-31-A

Wanted—Automotive

I TO BUY 35 or 36 Ford or Privately Owned Phone 3641 4-4-C

HEST CASH PRICES PAID FOR D CARS and TRUCKS MILNER-FULLER, INC. Walnut St. Phone 1000 3-31-A

WILL PAY SKY GH PRICES FOR TE MODEL USED RS AND TRUCKS.
ve a Large Order to Fill For Defense Area
OU HAVE PERMIT OR NEW CAR OR RUCK—WE HAVE IT.
C. Trucks, Dodge, Plymouth And Pontiac Cars
EST PONTIAC CO. MONROE, LA.
3-28-A

GONE CRAZY
Wanted at Once
100
te model used cars d pick-up trucks.
OP CASH PRICES
e to the Lemon Motor Co. call for the crazy man. Phone 3010 or 1377
4-4-A

PRICES PAID FOR USED CARS SEE ALLEN RITTER 2330 1919 DeSiard 3-31-A

D—Good clean '39 to '42 car. Must good shape. Good tires. Box 338 tar 3-31-A

NESS DIRECTORY

usiness Services Offered

SSES RENOVATED All kinds guaranteed Called for and de- Call 2744 or write Ouachita s company, 2307 DeSiard, Monroe. 4-15-A

SSES renovated. Reasonably Furniture upholstered. West Mon- attress Co. 416 Claiborne. Phone 3-31-A

TTED, safes opened, and repaired rackets restrung. Phone 121. Lindley, 126 Jackson. 3-31-A

BUSINESS DIRECTORY

19—Business Services Offered

MEXICAN LEGAL MATTERS RELIABLY HANDED. BOX 249, JUAREZ, MEXICO.

MATTRESSES RENOVATED - New Mattresses at a saving Work guaranteed Twin City Mattress Co., 511 Coleman. Phone 4005 3-31-A

Monroe Printing Co.
- Binding
- Ruling
- All Kinds Printing

Phone 4800

L. M. RAY
Truck and Dragline Contractor
New Location
310 Ouachita Bank Bldg
Phone 841
3-28-A

WALLACE Radio Service Station. We recondition all makes of radios Backed by 24 years of radio service 411 Catalpa St Tel 4141 4-11-A

19A—Beauty, Barber Shops

A PLUME-EDGE PERMANENT will solve your hair problem Requires no set or pins Wamsley Beauty Shop Phone 1405 3-31-A

19-B—Corsetiers

SPENCER corsets, surgical belts, specially designed 9 years' experience Mrs J C Ziegler 1409 Fairview Phone 2228 3-31-A

19-C—Psychologists

PSYCHOLOGIST—Readings Advice Questions answered Appointments daily 9 Louisiana hotel Madam Nada Jones 3-30-A

21—Cleaning & Dyeing

WE DYE any fabric and dye it right We make faded garments look like new Snow White Cleaners Besserers and Dyers 2311 DeSiard Phone 4400 4-6-A

23A—Stove Repairing

Stoves repaired, installed and adjusted FEDERAL FURNITURE STORE 507 DeSiard Phone 704 3-31-A

29—Professional Services

Dr. P. O. Marine
OPTOMETRIST
529 DeSiard Phone 14
3-31-A

NEWS-STAR-WORLD OFFICE
IRENE SIMS REID
NOTARY PUBLIC

EMPLOYMENT

33—Help Wanted, Female

INTERESTING full or part time work for mature high type women. Make up to $8 daily and get orders from steady customers. Experience not necessary. White Manufacturing Co., 323 Main 3-28-A

WANTED AT ONCE
Good Laundry Checker Good salary Three colored girls for shirt work. One silk finisher. Apply—
OBER'S LAUNDRY
2400 S. 6th Street
3-28-A

YOUNG LADY to do general office work. Must be able to type. Experience not necessary. Write Box 334 c/o News-Star 3-28-A

VACATION POSITION OPEN
7 positions in interesting field paying up to $200 per month open now and during vacation for teachers between 21 and 45, white, 2 years teaching experience. Give age, education, experience. Phone number for personal interview. Box 337 News-Star 3-28-A

WANTED dish washers, experienced waitresses and cashier, who can type. Apply Jefferson Cafeteria 4-4-A

34—Help Wanted, Male

WANTED—2 assistant ambulance drivers and 2 typists Dixie Funeral Home 3-31-A

WANTED: Porter Must come well recommended Apply Silverstein's Monroe, La. 3-31-A

REGISTERED PHARMACIST
And Assistant Manager. $200 monthly salary and commission. Apply Liggett's Drug Store, Monroe, La 3-30-P

LOGGER wanted to contract move million feet a month truck haul. Chicago Mill and Lumber company, Tallulah, Louisiana 3-28-A

WANTED: Couple to live on farm. Easily reached by good all-weather road. Rent free. Apply Mrs. Glazer. Phone 499 3-31-P

AGENTS WANTED You'll like the good work - - - and the profit too. Dixie Funeral Service Insurance Co., Inc. 3-30-A

Several good boys between the ages of 12 and 16, to carry paper routes in Monroe and West Monroe. Good salesmanship experience for boys in high school. Must be neat in appearance and willing to apply himself. Call in person.
CHARLES PONDER
City Circulation Manager
News-Star—World

35—Help Wtd., Male, Female

A GUARANTEED JOB
NO MONEY DOWN
PAY AFTER YOU GO TO WORK
MEN 18-50; WHITE WOMEN 18-45
Needed Immediately Trained Workers for Aircraft Factories.
$10 TO $60 WEEKLY
No Waiting For One of these Vital Defense Jobs. Two Weeks Factory approved HI-SPEED Training. Then straight to your job. We Guarantee You a Job or You Pay Nothing. Help Yourself—Help Your Country — Help Win the War. Prepare Your Future in the Aircraft Industry When the War is won. Permanent Jobs. Rapid Promotions. Big Pay.
See or write Mr. Kaufman, Aircraft Mgr. Come to Room 719 Frances Hotel
Hours:
10 A. M. to 1 P. M.—2 P. M. to 6 P. M.

CONSULT these ads every day for late buying and selling information.

OUR BOARDING HOUSE



EMPLOYMENT

37—Situations Wtd. Female

SITUATION WANTED—White woman, widow, good worker, kind disposition, can cook and housekeeper. Will consider day time work as housekeeper, cook or both. Phone 3900-J 4-4-A

38—Situations Wanted Male

WANTED: Small set of books to keep in spare time. Box 335 News-Star 4-3-P

FINANCIAL

40—Investments, Stks., Bonds

LOANS
ON REAL ESTATE
5%
Direct Reduction Plan
PEOPLE'S HOMESTEAD AND SAVINGS ASSN.
3-31-A

41—Money To Loan

LOANS
- Automobile
- Furniture
- Signature

The Commercial Securities Co.
Ground Floor Bernhardt Bldg
109 North Second Phone 920

LOANS
Regardless of Where You Live
We Make Loans From
$50 up
ON:—
- AUTOMOBILES
- TRUCKS
- FURNITURE
- REFRIGERATORS
- LOANS OF ALL TYPES

CARS REFINANCED regardless of whom you now owe or where you live.

Our finance plan designed for your special need. If you want to borrow money, see us. The only business in which we are engaged is loaning money. We have been doing this for more than 20 years. Borrow the money you need from us.

MOTORS SECURITIES COMPANY, Inc.
500 Walnut St.
Monroe, La.

HONEST JOHN
Buys or Loans Money On Anything
717 DeSiard Phone 4810
4-4-A

$9.83 mo pays $95 cash loan in 12 mos. at Personal Finance Co. 2nd. fl. Bernhardt Bldg. Phone 1284.

FINANCIAL

41—Money To Loan

LOANS
All Types
Confidential
Twin City Motor Co., Inc.
L. P. LANDRY
306-08 N. 3rd St Phone 2585
3-28-A

INSTRUCTIONS

44—Instruction Classes

SEWING LESSONS
$1.50 for two-hour lesson Complete 8-lesson course, $10.00 Personal instructions Your choice of dressmaking, alterations, remodeling, cutting and fitting, or home decoration Morning and afternoon classes now forming Singer sewing Center, 115 North Second St. Call 5940 4-1-P

LIVESTOCK

48—Dogs, Cats Pets Etc

11 MONTHS old Irish Setter bird dog for sale Registered papers Phone 3423 3-29-P

49—Horses Cattle, Other Stk.

WE BUY AND SELL mules, mares, cattle and hogs See us before you buy or sell. Logan's Livestock Exchange 2409 DeSiard Phone 9426 3-31-A

WILL SACRIFICE Two new single team wagons for bakery, laundry and dairy 19 new complete sets of single harness. Western saddles and bridles High grade young gentle mated mules and work horses and mares 4726 Magazine St. New Orleans, La. 4-4-A

WANTED TO BUY MILK COWS. SWAYZE'S DAIRY. PHONE 2948, 7 A. M. TO 5 P. M.
4-3-A

50—Poultry & Supplies

BABY CHICKS
ROYAL FEED & SEED STORE
813 DESIARD PHONE 1068
4-3-A

BABY CHICKS
LANE WILSON SEED CO
115 N GRAND PHONE 381
4-2-A

FOR SALE Extra best New Hampshire eggs for hatchery settings or hens. State government blood tested Phone 5206 or write J. T. Austin, Jr., Loop Road, Monroe, La 4-2-P

CUSTOM HATCHING—Set every Monday 114 eggs per tray 1 block south of intersection of DeSiard, Louisville and Sterlington road H & H Hatchery Phone 5727 4-18-A

Staf-O-Life Feed
We have EXPERIENCED poultry service men to help you with your poultry trouble
We deliver. One trip daily. Call 2660
Tyner-Petrus Company
West Monroe, La.
4-2-A

Wanted
Hens, Fryers, Poultry of All Kinds
TOP PRICES PAID
Bring 'Em To
CAREY HOLMES
308 Cypress West Monroe
4-20-A

MERCHANDISE

53—For Sale Or Exchange

8 CUBIC FOOT Stewart-Warner refrigerator for gas refrigerator Or will purchase gas refrigerator outright. Herbert Fink. 3-31-A

10 HORSE POWER Lockwood outboard motor and speed boat. A-1. Guaranteed. Phone 4662-J 3-29-A

54—Boats & Accessories

LIGHT CYPRESS fishing boat. A. H. Jones. 303 Arkansas Ave 3-28-A

62—Household Goods

FOR SALE—Cheap Furniture for 4 room apartment. Complete. Call 5954-W after 7 p.m. 3-28-A

MILLS FURNITURE CO.
We buy and sell new and used furniture. 323 Trenton, West Monroe. Phone 420. 3-31-A

IRENE SIMS REID
NOTARY PUBLIC
NEWS-STAR—WORLD OFFICE

MERCHANDISE

52—Articles For Sale

FOR SALE—Practically new Singer cleaner, also attachments and hand cleaner $100 cash. Phone 4702 3-28-A

HOUSEHOLD ARTICLES FOR SALE!

6-Piece Bedroom Suite—Modern style maple finish. Bed, chest, vanity bench, box springs, and innerspring mattress. Price $65 cash.

5-Piece Bedroom Suite—Modern walnut veneer Bed, chest vanity bench, innerspring mattress and heavy double coil bed springs. Price $55 cash.

5-Piece Dinette Suite—Extra quality walnut finish. Console type table top and 4 matching chairs. Used 30 days. New price $69.50. Will sell for $40 cash. Similar buffet $10.

One all white porcelain enamel full size Gas Range—Modern table top. Oven heat control. Electric lighted oven, and many other new features. Excellent condition $50 cash.

Console style Magic Keyboard Stewart Warner Radio—Newly tuned and adjusted. $25 cash.

Other articles for sale—Pony saddle, bridle and blanket. Six off white standard venetian blinds, lawnmower, radiant gas heater, two white bathroom heaters, large assortment curtain rods, and other articles too numerous to mention.

Reason for selling: Owner moving to country. See the bargains on DeSiard road at first entrance to Spanish City, or call H. R. Hodges Phone 855-R
2t-A

63—Jewelry, Watches, Etc.

DIAMOND RING: lady's beautiful setting. Large fine quality brilliant diamond Quick cash $150 Rare opportunity. Inspection invited No obligation Box 336 News-Star

64—Machinery & Tools

WANTED to contact man with small portable saw mill E N Flanik Phone 489. 3-28-A

TRACTOR FOR SALE: John Deere, On good rubber Runs good. May be seen Saturday and Sunday $250. See Harry Schroeder, Tendal, La 3-28-A

67—Seeds, Plants, Flowers

SEED
Plant your victory garden or you may go hungry. English peas of all kinds, turnips, mustard, lettuce, radish, Swiss Chard, cabbage, onion plants Cabbage plants Everything you need on the farm—
HIGH YIELD SEEDS
TYNER-PETRUS CO.
West Monroe Phone 2660
3-31-A

12, 2-YEAR FIELD GROWN ROSES $1.00 6 Red, 6 Pink Radiance. Postage or express collect. Monthly blooming. Newton Nursery, Route 6, Tyler, Tex. 3-28-A

FOR SALE—Originator's pedigreed Stoneville 2-B cottonseed. Binion Seed Store, Rayville, La 4-2-A

68—Special at the Stores

HILL'S GROCERY AND MARKET
Free Delivery Service
We Invite Telephone Customers
Corner Pear and Railroad Ave.
Telephone 4693
3-28-A

70—Wanted To Buy

CHILD'S bed, tricycle, wagon and car. Also good buggy or stroller. Phone 1667-J. 4-2-P

I BUY and sell used furniture of every description. For quick service call Mrs. Salley, Phone 6254 or apply 810 Cypress St. West Monroe. 4-2-P

FORD OR CHEVROLET coupe from '32 to '36 model. Good condition Tires worth recapping. Call 3833 or 2575. Turner Paint Co 3-31-A

WANTED TO BUY—Two fishing boats. Herbert Fink, c/o Fink The Tailor. 3-31-A

MERCHANDISE

70—Wanted To Buy

WANTED to buy at once electric fans, good washing machines, good sewing machine, ice boxes of any description. Living room, bed room, and kitchen furniture. Phone Mrs. Salley, 6254. 4-2-P

Cash for Used Furniture
Exchange Hardware and Furniture Co.
105 North Sixth Phone 384
4-3-A

WE PAY MORE FOR USED FURNITURE
HOLLIS FURNITURE CO PHONE 1665
3-31-A

We Buy Used Furniture
NEW YORK HARDWARE & FURNITURE CO.
625 DeSiard Phone 5500
3-31-A

SEWING MACHINES
Any kind call 5940 3-30-A

WANTED TO BUY: Steel filing cabinet. Letter size. New or used. Telephone 5566. 3-30-P

Wanted To Buy
Whiskey Warehouse Receipts
Top Ceiling Prices Paid
See Mr. Heinberg At
F. Strauss & Sons
Phone 82
3-28-A

Wanted To Buy
CHICKEN BROODER
Electrically Heated Battery Type
Telephone 6400 Extension 424
3-28-A

REAL ESTATE FOR RENT

71 Apartments Furnished

ROOM furnished apartment Apply corner Pecan and Jackson Mrs. Dukes Private Stand. Couple only 3-29-P

72—Business Places

STORE BUILDING with fixtures. Entire stock for sale. Good location. 1211 DeSiard. 3-29-P

74—Houses Furnished

SEVEN ROOM completely furnished house Exclusive 212 Adams St. Telephone 6396 between 8 a. m. and 6 p. m. 3-31-P

WELL FURNISHED 4 bedroom suburban house. All modern conveniences Located in Calhoun. Call 4496 3-31-A

78—Rooms Without Board

THREE furnished bedrooms with private bath. In North Side home. Available April 1st Will rent to gentlemen only. Must furnish references
LUTHER REED & CO.
Phone 3050
4-3-P

NICELY FURNISHED bedroom with very small kitchenette Innerspring mattress Suitable for girls Phone 936-R 3-28-A

BEDROOM in private family Private entrance. Next to bath Near 3 bus lines. 2232 Gordon Phone 4650 3-31-A

FRONT BEDROOM Prefer gentlemen or working couple Close in Phone 4-4-A

FURNISHED FRONT BEDROOM 1408 Jackson. Phone 453-J. 4-4-A

FRONT BED ROOM Connecting bath Close in. 209 Filhiol, West Monroe. 3-30-A

DOUBLE FRONT bedroom Can sleep 1, 2, or 3 gentlemen Telephone 1391-J 313 Ouachita Ave 3-30-P

LARGE BEDROOM Suitable for 3. Next to bath. One block from DeSiard 417 Washington. Phone 397 3-30-A

BEDROOM Convenient to bath Adults only Phone 5568. 3-28-A

FURNISHED bedroom near airport. Gentlemen preferred Phone 2623-J after 5 p.m. 3-29-P

83—Wanted To Rent

WANTED:
FURNISHED DOMICILE
Anything except cave acceptable. Officer, wife, world's best behaved six months old baby. Stranded in hotel. Call 1170, room 627, morning, noon night, or dawn 3-30-P

OFFICER and wife desire small furnished apartment or house No children or pets Call Virginia Hotel, 2300 Mrs. F. J. Manchester 3-29-P

CAPTAIN and wife desire furnished apartment Room 420, Frances Hotel Phone 3170 3-30-P

WANTED: 2 or 3 bedroom unfurnished house or apartment by April 5th Telephone 4808 3-31-A

REAL ESTATE FOR SALE

84—Business Prop. For Sale

LARGE BRICK building for sale or rent. Reasonable 2600 block of DeSiard Phone 5400 3-31-A

STORE BUILDING with fixtures. Entire stock for sale. Good location. 1211 DeSiard 4-3-P

GROCERY STORE equipment including safe, adding machine, cash register, two ten-compartment glass display cases, refrigerator, scales, etc. Taylor Grocery, Ruston, Louisiana 3-28-A

85—Farms & Land For Sale

14 ACRES Good 5 room house. Lights, good well water Barn, Orchard. Located 5½ miles from West Monroe, on Cateti Spring Road. Price $1,950. Cash.
LUTHER REED & CO.
Phone 3050
3-28-A

REAL ESTATE FOR SALE

85—Farms & Land For Sale

PRACTICALLY NEW two story brick house. 4 Bedrooms, 2 tile baths upstairs, half bath down stairs. Lot 150x150. Neutral ground in rear. $16,000. 1505 Milton Street in Fairview.
LELA S. KING
206 Pine Phone 648
4-1-A

3 HOUSES and 90 acres of land Ideal for dairy farm Near the Dean church on Old Arkansas road For quick sale $5,400 Phone 5400. 3-31-A

40 ACRES LAND and 2 houses 7 miles east of Kelly La For quick sale, $1,100 E. W. Cruse, 302 Ouachita Bank Bldg. Phone 5400. 4-3-A

80 ACRES of land and house 55 acres in cultivation Best of land 11 acres made 17 1-2 bales of cotton last year Corn, hay, plow tools, mules, hogs and cattle. Everything goes for $3,800. 8 1-2 miles west of Newellton. On Winnsboro and Newellton highway 1-4 mile off gravel road. Immediate possession can be had. E. W. Cruse, 302 Ouachita Bank Bldg. PHONE 5400. 4-3-A

FOR SALE: G. O. DOOLEY HOME AND FARM ON WINNSBORO ROAD. CALL 1303.
3-30-A

See Me for Farm Lands
E. B. JOHNSTON
322 Bernhardt Bldg Phone 45

86—Houses For Sale

NEW 5-ROOM HOUSE and 1 acre of land Lights and gas On Winnsboro Rd Near Delta Nite club For quick sale $1,775 Phone 5459 3-30-A

VERY ATTRACTIVE five room home, 509 N. 7th Street, West Monroe. Hardwood floors Double garage. House in excellent condition. Owner occupied. Price $3,750. Terms can be arranged.
LUTHER REED & CO.
Phone 3050
4-3-P

TWO 5-ROOM HOUSES and baths in 2700 block Dick Taylor St. $1,800 each. Phone 5400 4-4-A

5-ROOM HOUSE and two lots 900 block on Woodrow street West Monroe. Priced $2,650 Just been reconditioned throughout Phone 5400 4-4-A

FOR SALE at Springhill, La. 18-room house, 4 years old. Make offer
MRS. R. E. DAVIS
1503 Emerson Phone 1094
4-4-A

COLORED PROPERTY
4-ROOM HOUSE 1404 Louise Ann. $1,000 Cash payment $100.
6-ROOM HOUSE 2324 and Flinn $1,400 Cash payment $140.
4-ROOM HOUSE 2439 Old DeSiard $1,250 Cash payment $125.
MRS. R. E. DAVIS
Phone 1094 4-4-A

FOR SALE Two 2 room cabins and one 4-room house Just outside city limits on Winnsboro road Phone 4325-J 3-29-P

FIVE ROOM HOUSE and one acre lot. Automatic heat, Venetian blinds, attic fan, shop building, laundry room, chicken house 502 Otis St. McGuire Addition, West Monroe. Phone 5569-W 3-30-P

THREE BEDROOM house glassed porch, also screened porch, tile bath All modern conveniences Double garage, servants' quarters with plumbing fixtures In best of condition 300 block of Louisville Lot 64 x 142 Ideal for business or residence. Owner will accept $8,000 E. W. Cruse, 302 Ouachita Bank Bldg Phone 5400 4-3-A

213 TEXAS 7 rooms, Large screen back porch. Financed H. O. L. C. Walking distance of town.
MRS. R. E. DAVIS
Phone 1094
4-3-A

FIVE-ROOM HOUSE Corner lot Lot 68x150. For quick sale $2,000. 101 Sorrell
MRS. R. E. DAVIS
Phone 1094
4-3-A

[illegible] room house with bath On DeSiard Road, near airport Immediate possession Call 4958-W. 4-1-P

PRACTICALLY new 3 apartment duplex furnished house Good investment. North side. Write Box 334 News-Star. 3-28-A

3-BEDROOM HOME 7 rooms and bath 3 porches Lot 70x150 In good condition For quick sale, $5,000 On N. 4th St. Phone 5400 4-3-A

APARTMENT house, located close in Monroe Consists of 25 rooms and 8 baths Produces over $200 per month revenue Completely furnished Reason for selling: owner leaving city. Price $12,000.
LUTHER REED & CO.
Phone 3050
3-28-A

FOR SALE Duplex apartment, 604 Bres. 4 rooms and bath each side. Completely furnished Double garage. Price $6,500
LUTHER REED & CO.
Phone 3050
3-28-A

5-ROOM HOUSE with or without furniture 1805 Lee Ave. Large screen back porch 3 lots including corner. Poultry yard and house Place for cow Shade trees Priced right
E. B. JOHNSTON
322 Bernhardt Bldg Phone 45

304 S. 1st 4 rooms and bath, $2,100
Spurgeon Drive, near Jr. College 6 rooms
2302 Gordon, 2 bedroom house
115 Richmond, 3 bedroom house
Apartment House 2930 South Grand Drive, excellent business Completely furnished
MRS. R. E. DAVIS PHONE 1094

5-ROOM HOUSE and 3 lots Located near Bernhardt Bag Factory $2,750 Phone [illegible]

16 ROOM and 2 bath rooming house furnished Northern part of West Monroe For quick sale owner will accept $2750 Phone 5400. 4-2-A

3 HOUSES and large lots located on Monroe-Alexandria highway at Columbia Rents for $60 per month. Will accept $4,500 352 Ouachita Bank Bldg Phone 5400 3-30-A

TWO STORY 7 room house with 2 baths Corner lot 600 St. John Street Excellent location Price $4,000 $700 cash, balance $33 per month.
LUTHER REED & CO.
Phone 3050
3-28-A

88—Real Estate Brokers

H. L. Rosenhein, Realtor
815 Ouachita Bank Bldg. Phone 1307
3-31-A

REAL ESTATE FOR SALE

91—Wanted—Real Estate

WE HAVE immediate purchasers for moderate priced homes in all parts of Monroe and West Monroe. List your property with us.
LUTHER REED & CO.
Phone 3050
3-28-A

WANTED to buy: 2 or 3 room house that can be moved. Must be cheap. Box 770, Monroe, La. 3-28-A

REAL ESTATE FOR SALE

91—Wanted—Real Estate

For Quick Sales or Rentals List With Me
There's a big demand for houses in Monroe and West Monroe. Also farms.
E. W. CRUSE
302 Ouachita Bank Bldg. Phone 5400
3-28-A

ENTERTAINMENTS

94—Places To Dance

Every One Has a Good Time At
The ARCADE
DANCE EVERY NIGHT
ORCHESTRA STARTS 8:30
Refreshments! Entertainment!
SPECIAL ANNOUNCEMENT
Ladies Free—Gentlemen 75c
406½ DeSiard Phone 9567

TELLS STORY OF CADET STATION

1,000 Every Three Months Trained At Navy's Biggest Station

CHICAGO, March 27.—(AP)—The navy told the story of its largest primary aviation station today, disclosing that approximately 1,000 aviation cadets are now being trained there every three months to fight with the fleet.

One year ago the station in Glenview, 21 miles northwest of Chicago, was a miniature naval reserve base for flight elimination training, with a complement of only 20 officers, 120 men and 18 airplanes.

Now it's a hornet's nest of buzzing yellow trainers, spread over 1,200 acres of the countryside. Two whole golf courses have been swallowed in the expansion. Three hundred officers have been attached to primary training. 3,500 enlisted men back them up, and in the new hangars are approximately 350 planes.

The skipper of this air school, both in its "before" and "after" stages, is Commander G. A. T. Washburn, U. S. N., a flying officer who saw long ago the possibilities of the little base at Glenview.

When war came his plans were ready, and he submitted them on April 7, 1942, just ten days after he was reassigned to command at Glenview after a brief tour of duty elsewhere. Washington promptly approved the expenditure of $12,500,000 to make the base a vital part of the navy's air training program. Workmen threw up hangars, shops and barracks almost overnight. In 121 working days 1,200,000 square yards of concrete were poured for landing mats and runways.

Commander Washburn said he believed the plant was giving young fliers the finest primary course in naval aviation ever worked up—"certainly much improved over when I started to fly in 1924. In approximately three months the students get 100 hours in the air, plus a thorough ground schooling in the theory of flight, navigation, recognition, applied physics and similar subjects. He estimated this training was worth between $8,000 and $9,000.

In the last 140,000 hours flown, there have been only two student lives lost, a record Commander Washburn believes to be unequalled in a primary training school. Another set of statistics gives distinction to the classes of young men the station is getting from pre-flight schools at the universities of Iowa and North Carolina. "Washouts," that is students found unfit for military flying, average only about 3 per cent.

Grounds and barracks at the station are shipshape, but the students don't have to worry about spit and polish when on the flying line. Some lounge in sweat shirts, waiting their turn to take off, while others wear the ingenious tissue paper vest that was developed recently as a windbreaker. Some are helmeted, others bare headed. One lad was seen devouring his lunch with the wires of his plane inter-communication 'phones hanging around his neck.

They're in a hurry at Glenview and they believe it takes more than a glittering uniform to make a fighter pilot.

There is little leisure time at the station, but plenty of ways to spend it. A giant swimming pool, 150 feet long and 60 feet wide, has just been completed. Bowling, billiards, table tennis, basketball, and other sports, all have large followings.

There are free movies every night in a theater seating 1,460, and free radio and a USO show once a week.

When student cadets leave Glenview they go for their intermediate and advanced training to Pensacola or Corpus Christi. When they want to enter Glenview they go first to their naval aviation cadet selection boards throughout the country.

APPOINTMENTS BY JONES ARE LISTED

BATON ROUGE, La., March 27.—(AP)—Governor Sam Jones has made the following executive appointments recently:

Dr. George Gautreaux, New Orleans, as a member of the state board of optometry examiners succeeding Dr. L. H. Monbhinveg, Opelousas, whose term had expired.

Walter Cunningham succeeding Maurice S. Eby as a member of the board of commissioners of the Pontchartrain levee district.

Garland H. Ryder as justice of the peace for ward II, Rapides parish, succeeding T. A. Ryder, resigned.

John E. Foster as member of the board of aldermen for the town of Pollock, Grant parish, succeeding the late Robert A. Grimes.

Walter L. Fletcher as member of the Grant Parish police jury for ward six succeeding the late Harry Denton.

Dr. N. M. Brian as member of the Grant parish police jury for ward seven succeeding T. A. Hurley, resigned.

Mrs. Agnes E. Wells as justice of the peace for ward seven, West Feliciana parish, succeeding Arlington D. Wells, resigned.

Archibald Heath Reynolds as justice of the peace for ward six, St. Mary parish, succeeding C. A. Bibbins, deceased.

"CLEAN UP THE ATTIC AND HELP CLEAN UP THE AXIS"

NNOUNCEMENTS

LOCAL CLASSIFIED RATES
es cover insertion in evening News-
d Morning World, Sunday consti-
e full day.
um charge is 3 lines or fifteen
t 5 average words to a line)
ate ..... 15c per line
Minimum charge 45c
ate ..... 30c per line
Minimum charge 90c
ate ..... 60c per line
Minimum charge $1.80
rate ..... $2.25 per line
Minimum charge $5.40
CLASSIFIED DISPLAY INCH RATES
ne ..... $ 1.40
lines 3.60
nes 7.00
times 21.00
PHONE 4800
D ASK FOR THE WANT-AD DEPARTMENT

rds of Thanks

CARD OF THANKS
to thank all of our kind friends,
ors, pallbearers and honorary pall-
s, and those who so kindly pro-
cars, for their many acts of kind-
expressions of sympathy and
ence and for their beautiful floral
gs at the loss of our dearly beloved
r, Shady Golden.
cially wish to thank the McClure
al Home for their kind and cour-
services.
L. GOLDEN & FAMILY.
J. GOLDEN & FAMILY.
T. GOLDEN, JR., & FAMILY.
B. GOLDEN & FAMILY.
C. GOLDEN & FAMILY.
MS. H. O. M'CURRY & FAMILY.
MS. W. J. TYREE & FAMILY.
RS. J. L. M'CURRY & FAMILY.
RS. J. P. PILGREEN & FAMILY.
3-28-A

CARD OF THANKS
e to express our sincere and heart-
anks to our relatives and friends
e kindness and sympathy shown us
the illness and death of our dear
nd, father and grandfather, J. L.
ry.
cially wish to thank the McClure
al Home for their kind and cour-
services.
MRS. J. L. M'CURRY.
MR. AND MRS. L. E. M'CURRY.
AND FAMILY
3-28-A

trayed, Lost, Found

boys' glasses in brown case, between
a Tucker and 906 Glenmar. Re-
Call 5949-R.

billfold containing army identifica-
valuable papers, and $85 cash. Re-
Cpl. R. W. Wunsch. Phone 6179M.

AUTOMOTIVE

tomobiles For Sale

ARTER DeLuxe Chevrolet. Good
m, good rubber, low mileage.
589-J. 3-30-A

WAP passenger car for pick-up
Call 63. 3-28-A

LY OWNED 1938 Studebaker
Excellent condition. 5 good tires.
Terms. Phone 6438. 3-28-A

rucks & Trailers

ALE: '41 Ford Pick-Up and '42
del Pick-Up. Clean. $875 and $975.
l Tower. Phone 232. 4-3-P

ALE—Ford pickup truck. 5 good
Call W. C. Bailey. 3-31-A

Motorcycles & Bicycles

MOWERS sharpened, oiled and ad-
Also rebuilt bicycles. Free de-
service. All work guaranteed.
552. 4-27-A

TOR BIKE. A-1 condition. $175.
6794-J. 3-30-P

YCLE motor bike. Good condi-
Good tires. $150 cash. Phone 1494.
3-31-A

ALE—1 delivery motorbike. Good
on. Bargain. 530 DeSiard. Tele-
129 3-31-A

Wanted—Automotive

TO BUY '35 or '36 Ford or
th. Privately owned. Phone 5641.
3-29-P

HEST CASH PRICES
PAID FOR
D CARS and TRUCKS
MILNER-FULLER, INC.
Walnut St. Phone 1000
3-31-A

WILL PAY SKY
GH PRICES FOR
TE MODEL USED
RS AND TRUCKS.
ve a Large Order to Fill For
Defense Area
YOU HAVE PERMIT
R NEW CAR OR
RUCK—WE HAVE IT.
C. Trucks, Dodge, Plymouth And
Pontiac Cars
EST PONTIAC CO.
MONROE, LA.
3-28-A

GONE CRAZY
Wanted at Once
100
te model used cars
l pick-up trucks.
OP CASH PRICES
e to the Lennon Motor Co.
call for the crazy man.
Phone 3810 or 1377
4-4-A

PRICES PAID FOR USED CARS
SEE ALLEN RITTER
2330 1919 DeSiard
3-31-A

D—Good clean '39 to '42 car. Must
good shape. Good tires. Box 338
Star. 3-31-A

NESS DIRECTORY

usiness Services Offered

SSES RENOVATED. All kinds
guaranteed. Called for and de-
Call 2744 or write Ouachita
s company, 2307 DeSiard, Monroe.
4-15-A

SSES renovated. Reasonably
Furniture upholstered. West Mon-
attress Co. 416 Claiborne. Phone
3-31-A

TTED, safes opened, and repaired.
rackets restrung. Phone 121.
Lindley, 126 Jackson. 3-31-A

BUSINESS DIRECTORY

19—Business Services Offered

MEXICAN LEGAL MATTERS RELIABLY HANDLED. BOX 240, JUAREZ, MEXICO.

MATTRESSES RENOVATED — New Mattresses at a saving. Work guaranteed. Twin City Mattress Co., 511 Coleman. Phone 4065 3-31-A

Monroe Printing Co.
- Binding
- Ruling
- All Kinds Printing

Phone 4800

L. M. RAY
Truck and Dragline Contractor
New Location
310 Ouachita Bank Bldg.
Phone 841
3-28-A

WALLACE Radio Service Station. We recondition all makes of radios. Backed by 24 years of radio service. 411 Catalpa St. Tel. 4141 4-11-A

19A—Beauty, Barber Shops

A PLUME-EDGE PERMANENT will solve your hair problem. Requires no set or pins. Wamsley Beauty Shop. Phone 1405 3-31-A

19-B—Corsetiers

SPENCER corsets, surgical belts, specially designed. 9 years' experience. Mrs. J. C. Ziegler. 1409 Fairview. Phone 2228F 3-31-A

19-C—Psychologists

PSYCHOLOGIST—Readings. Advice. Questions answered. Appointments daily. 9 Louisiana hotel. Madam Nada Jones. 3-30-A

21—Cleaning & Dyeing

WE DYE any fabric and dye it right. We make faded garments look like new. Snow White Cleaners, Bleachers and Dyers. 2213 DeSiard. Phone 4300. 4-6-A

23A—Stove Repairing

Stoves repaired, installed and adjusted. FEDERAL FURNITURE STORE
707 DeSiard Phone 704
3-31-A

29—Professional Services

Dr. P. G. Marine
OPTOMETRIST
529 DeSiard Phone 14
3-31-A

NEWS-STAR—WORLD OFFICE
IRENE SIMS REID
NOTARY PUBLIC

EMPLOYMENT

33—Help Wanted, Female

INTERESTING full or part time work for mature high type woman. Make up to $8 daily and get dresses free, showing exclusive frocks. Experience not necessary. Write Maisonette, Box 328 News-Star. 3-28-A

WANTED AT ONCE

Good Laundry Checker. Good salary. Three colored girls for shirt work. One silk finisher. Apply—

OBER'S LAUNDRY
2405 South Grand St.
3-28-A

YOUNG LADY to do general office work. Must be able to type. Experience not necessary. Write Box 339 c/o News-Star. 3-28-A

VACATION POSITION OPEN
3 positions in interesting field paying up to $200 per month open now and during vacation for teachers between 28 and 35, white, 3 years teaching experience. Give age, education, experience, phone number for personal interview. Box 337 News-Star. 3-28-A

WANTED dish washers, experienced waitresses and cashier, who can type. Apply Primos Cafeteria. 4-4-A

34—Help Wanted, Male

WANTED—2 assistant ambulance drivers and 2 typists. Dixie Funeral Home. 3-31-A

WANTED—Porter. Must come well recommended. Apply Silverstein's. Monroe, La. 3-31-A

REGISTERED PHARMACIST
And Assistant Manager. $200 monthly salary and commission. Apply Liggett's Drug Store, Monroe, La.
3-30-P

LOGGER wanted to contract move million feet a month truck haul. Chicago Mill and Lumber company, Tallulah, Louisiana. 3-28-A

WANTED: Couple to live on farm. Easily reached by good all-weather road. Rent free. Apply Mrs. Glazer. Phone 492. 3-31-P

AGENTS WANTED. You'll like the good work - - - and the profit too. Dixie Funeral Service Insurance Co., Inc. 3-30-A

Several good boys between the ages of 12 and 16, to carry paper routes in Monroe and West Monroe. Good salesmanship experience for boys in high school. Must be neat in appearance and willing to apply himself. Call in person.
CHARLES PONDER
City Circulation Manager
News-Star—World

35—Help Wtd., Male, Female

A GUARANTEED JOB
NO MONEY DOWN
PAY AFTER YOU GO TO WORK
MEN 18-50; WHITE WOMEN 18-45
Needed Immediately Trained Workers for Aircraft Factories.
$40 TO $60 WEEKLY
No Waiting For One of these Vital Defense Jobs. Two Weeks Factory approved HI-SPEED Training. Then straight to your job. We Guarantee You a Job or You Pay Nothing. Help Yourself—Help Your Country — Help Win the War. Prepare Your Future in the Aircraft Industry When the War is won. Permanent Jobs. Rapid Promotions. Big Pay.
See or write Mr. Kaufman, Aircraft Mgr.
Come to Room 719 Frances Hotel
Hours:
10 A. M. to 1 P. M.—2 P. M. to 6 P. M.

CONSULT these ads every day for late buying and selling information.

OUR BOARDING HOUSE



EMPLOYMENT

37—Situations Wtd., Female

SITUATION WANTED — White woman, widow, good worker, kind disposition, excellent cook and housekeeper. Will consider day time work as housekeeper, cook or both. Phone 4906-J. 4-4-A

38—Situations Wanted, Male

WANTED: Small set of books to keep in spare time. Box 335 News-Star. 4-3-P

FINANCIAL

40—Investments, Stks., Bonds

LOANS
ON REAL ESTATE
5%
Direct Reduction Plan
PEOPLE'S HOMESTEAD AND SAVINGS ASSN.
3-31-A

41—Money To Loan

LOANS

Why not investigate the confidential Loan Plan of the Three Way Finance Company. A Home Owned Institution serving home people. Loans of all types. A loan can be arranged to fit your needs. No Red Tape.

Three Way Finance Company
"The Home Institution"
10 Amman Building
Phone 3400

LOANS
- Automobile
- Furniture
- Signature

The Commercial Securities Co.
Ground Floor Bernhardt Bldg.
109 North Second Phone 930

LOANS
Regardless of Where You Live
We Make Loans From
$50 up
ON:—
- AUTOMOBILES
- TRUCKS
- FURNITURE
- REFRIGERATORS
- LOANS OF ALL TYPES

CARS REFINANCED regardless of whom you now owe or where you live.

Our finance plan designed for your special need. If you want to borrow money, see us. The only business in which we are engaged is loaning money. We have been doing this for more than 20 years. Borrow the money you need from us.

MOTORS SECURITIES COMPANY, Inc.
500 Walnut St.
Monroe, La.

HONEST JOHN
Buys or Loans Money
On Anything
717 DeSiard Phone 4810
4-4-A

$9.83 mo. pays $95 cash loan in 12 mos. at Personal Finance Co. 2nd. fl. Bernhardt Bldg. Phone 1284.

FINANCIAL

41—Money To Loan

LOANS
All Types
Confidential
Twin City Motor Co., Inc.
L. P. LANDRY
306-08 N. 3rd St. Phone 2585
3-28-A

INSTRUCTIONS

44—Instruction Classes

SEWING LESSONS
$1.50 for two-hour lesson. Complete 8-lesson course, $10.00. Personal instructions. Your choice of dressmaking, alterations, restyling, cutting and fitting or home decoration. Morning and afternoon classes now forming. Singer Sewing Center, 115 North Second St. Call 5940. 4-1-P

LIVESTOCK

48—Dogs, Cats, Pets, Etc.

11 MONTHS old Irish Setter bird dog for sale. Pedigreed papers. Phone 5433. 3-29-P

49—Horses, Cattle, Other Stk.

WE BUY AND SELL mules, mares, cattle and hogs. See us before you buy or sell. Logan's Livestock Exchange
2408 DeSiard Phone 9126
3-31-A

WILL SACRIFICE. Ten new single team wagons for bakery, laundry and dairy. 10 new complete sets of single harness. Western saddles and bridles. High grade young gentle galted saddle and work horses and mares. 4726 Magazine St. New Orleans, La. 4-4-A

WANTED TO BUY MILK COWS. SWAYZE'S DAIRY. PHONE 2948, 7 A. M. TO 5 P. M.
4-3-A

50—Poultry & Supplies

BABY CHICKS
ROYAL FEED & SEED STORE
812 DESIARD PHONE 1068
4-3-A

BABY CHICKS
LANE WILSON SEED CO.
115 N. GRAND PHONE 387
4-9-A

FOR SALE: Extra best New Hampshire eggs for hatchery settings or hens. State government blood tested. Phone 5206 or write J. T. Austin, Sr., Loop Road, Monroe, La. 4-2-P

CUSTOM HATCHING—Set every Monday 114 eggs per tray. 1 block south of intersection of DeSiard, Louisville and Sterlington road. H. & H. Hatchery. Phone 5727. 4-18-A

Staf-O-Life Feed
We have EXPERIENCED poultry service men to help you with your poultry trouble
We deliver. One trip daily. Call 2660
Tyner-Petrus Company
West Monroe, La.
4-2-A

Wanted
Hens, Fryers, Poultry of All Kinds
TOP PRICES PAID
Bring 'Em To
CAREY HOLMES
908 Cypress West Monroe
4-20-A

MERCHANDISE

53—For Sale Or Exchange

8 CUBIC FOOT Stewart-Warner refrigerator for gas refrigerator. Or will purchase gas refrigerator outright. Herbert Fink. 3-31-A

10 HORSE POWER Lockwood outboard motor and speed boat. A-1. Guaranteed. Phone 4882-J. 3-29-A

54—Boats & Accessories

LIGHT CYPRESS fishing boat. A. H. Jones. 303 Arkansas Ave. 3-28-A

62—Household Goods

FOR SALE—Cheap. Furniture for 4 room apartment. Complete. Call 5954-W after 7 p.m. 3-28-A

MILLS FURNITURE CO.
We buy and sell new and used furniture. 323 Trenton, West Monroe. Phone 420. 3-31-A

IRENE SIMS REID
NOTARY PUBLIC
NEWS-STAR—WORLD OFFICE

MERCHANDISE

52—Articles For Sale

FOR SALE—Practically new Singer cleaner also attachments and hand cleaner, $100 cash. Phone 4792. 3-28-A

HOUSEHOLD ARTICLES FOR SALE!

6-Piece Bedroom Suite—Modern style maple finish. Bed, chest, vanity bench, box springs, and innerspring mattress. Price $65 cash.

6-Piece Bedroom Suite—Modern walnut veneer. Bed, chest, vanity bench, innerspring mattress and heavy double coil bed springs. Price $55 cash.

5-Piece Dinette Suite—Extra quality walnut finish. Console type table top and 4 matching chairs. Used 30 days. New price $69.50. Will sell for $40 cash. Similar buffet $10.

One all white porcelain enamel full size Gas Range—Modern table top. Oven heat control. Electric lighted oven, and many other new features. Excellent condition. $50 cash.

Console style Magic Keyboard Stewart Warner Radio—Newly tuned and adjusted. $25 cash.

Other articles for sale—Pony saddle, bridle and blanket. Six off white standard venetian blinds, lawnmower, radiant gas heater, two white bathroom heaters, large assortment curtain rods, and other articles too numerous to mention.

Reason for selling: Owner moving to country. See the bargains on DeSiard road at first entrance to Spanish City, or call H. R. Hodges. Phone 855-R.
3-28-A

53—Jewelry, Watches, Etc.

"DIAMOND RING" lady's beautiful setting. Large fine quality brilliant diamond. Quick cash $150. Rare opportunity. Inspection invited. No obligation. Box 336 News-Star.

64—Machinery & Tools

WANTED to contact man with small portable saw mill. E. N. Faulk. Phone 489. 3-28-A

TRACTOR FOR SALE: John Deere. On good rubber. Runs good. May be seen Saturday and Sunday. $280. See Harry Schroeder, Tendal, La. 3-28-A

67—Seeds, Plants, Flowers

SEED
Plant your victory garden or you may go hungry. English peas of all kinds, turnips, mustard, lettuce, radish, Swiss Chard, cabbage, onion plants. Cabbage plants. Everything you need on the farm—
HIGH YIELD SEEDS
TYNER-PETRUS CO.
West Monroe Phone 2660
3-31-A

12, 2-YEAR FIELD GROWN ROSES $1.00 6 Red, 6 Pink Radiance. Postage or express collect. Monthly blooming. Newton Nursery, Route 6, Tyler, Tex. 3-28-A

FOR SALE—Orginators pedigreed Stoneville 2-B cottonseed. Binion Seed Store, Rayville, La. 4-2-A

68—Special at the Stores

HILL'S GROCERY AND MARKET
Free Delivery Service
We Invite Telephone Customers
Corner Pear and Railroad Ave.
Telephone 4693
3-28-A

70—Wanted To Buy

CHILD'S bed, tricycle, wagon and car. Also good buggy or stroller. Phone 1667-J. 4-2-P

I BUY and sell used furniture of every description. For quick service call Mrs. Salley. Phone 6254 or apply 816 Cypress St. West Monroe. 4-2-P

FORD OR CHEVROLET coupe from '32 to '36 model. Good condition. Tires worth recapping. Call 3833 or 2575. Turner Paint Co. 3-31-A

WANTED TO BUY—Two fishing boats. Herbert Fink, c/o Fink The Tailor. 3-31-A

MERCHANDISE

70—Wanted To Buy

WANTED to buy at once electric fans, good washing machines, good sewing machine, ice boxes of any description. Living room, bed room, and kitchen furniture. Phone Mrs. Salley, 6254. 4-2-P

Cash for Used Furniture
Exchange Hardware and Furniture Co.
105 North Sixth Phone 384
4-3-A

WE PAY MORE FOR USED FURNITURE
HOLLIS FURNITURE CO PHONE 1565
3-31-A

We Buy Used Furniture
NEW YORK HARDWARE & FURNITURE CO.
625 DeSiard Phone 5500
3-31-A

SEWING MACHINES
Any kind call 5940. 3-30-A

WANTED TO BUY: Steel filing cabinet. Letter size. New or used. Telephone 5566. 3-30-P

Wanted To Buy
Whiskey Warehouse Receipts
Top Ceiling Prices Paid
See Mr. Heinberg At
F. Strauss & Sons
Phone 52
3-28-A

Wanted To Buy
CHICKEN BROODER
Electrically Heated Battery Type
Telephone 6400 Extension 424
3-28-A

REAL ESTATE FOR RENT

71—Apartments Furnished

2 ROOM furnished apartment. Apply corner Peach and Jackson. Mrs. Dukes Produce Stand. Couple only. 3-29-P

72—Business Places

STORE BUILDING with fixtures. Entire stock for sale. Good location. 1211 DeSiard. 3-26-P

74—Houses Furnished

SEVEN ROOM completely furnished house. Electrolux. 212 Adams St. Telephone 6396 between 8 a. m. and 6 p. m. 3-30-P

WELL FURNISHED 4 bedroom suburban house. All modern conveniences. Located at Calhoun. Call 4406. 3-31-A

78—Rooms Without Board

THREE furnished bedrooms with private bath. In North Side home. Available April 1st. Will rent to gentlemen only. Must furnish references.
LUTHER REED & CO.
Phone 3050
4-3-P

NICELY FURNISHED bedroom with very small kitchenette. Innerspring mattress. Suitable for girls. Phone 936-R. 3-28-A

BEDROOM in private family. Private entrance. Next to bath. Near 3 bus lines. 2202 Gordon. Phone 4650. 3-31-A

FRONT BEDROOM. Prefer gentlemen or working couple. Close in. Phone 964. 3-28-A

FURNISHED FRONT BEDROOM. 1408 Jackson. Phone 453-J. 4-4-A

FRONT BED ROOM. Connecting bath. Close in. 209 Filhiol. West Monroe. 3-30-A

DOUBLE FRONT bedroom. Can sleep 1, 2, or 3 gentlemen. Telephone 1391-J. 313 Ouachita Ave. 3-33-P

LARGE BEDROOM—Suitable for 3. Next to bath. One block from DeSiard. 417 Washington. Phone 397. 3-30-A

BEDROOM. Convenient to bath. Adults only. Phone 5568. 3-28-A

FURNISHED bedroom near airport. Gentlemen preferred. Phone 2823-J after 6 p. m. 3-29-P

83—Wanted To Rent

WANTED:
FURNISHED DOMICILE
Anything except cave acceptable. Officer, wife, world's best behaved six months old baby. Stranded in hotel. Call 3170, room 627, morning, noon, night, or dawn. 3-30-P

OFFICER and wife desire small furnished apartment or house. No children or pets. Call Virginia Hotel 2300. Mrs. F. J. Manchester. 3-29-P

CAPTAIN and wife desire furnished apartment. Room 420, Frances Hotel. Phone 3170. 3-19-P

WANTED: 2 or 3 bedroom unfurnished house or apartment by April 5th. Telephone 4808. 3-31-A

REAL ESTATE FOR SALE

84—Business Prop For Sale

LARGE BRICK building for sale or rent. Reasonable. 2600 block of DeSiard. Phone 5400. 3-31-A

STORE BUILDING with fixtures. Entire stock for sale. Good location. 1211 DeSiard. 4-3-P

GROCERY STORE equipment including safe, adding machine, cash register, two ten-compartment glass display cases, refrigerator, scales, etc. Taylor Grocery, Ruston, Louisiana. 3-28-A

85—Farms & Land For Sale

14 ACRES. Good 5 room house. Lights, good well water. Barn, Orchard. Located 5½ miles from West Monroe, on Calett Spring Road. Price $1,950. Cash.
LUTHER REED & CO.
Phone 3050
3-28-A

REAL ESTATE FOR SALE

91—Wanted—Real Estate

For Quick Sales or Rentals List With Me

There's a big demand for houses in Monroe and West Monroe. Also farms.

E. W. CRUSE
302 Ouachita Bank Bldg. Phone 5400
3-28-A

REAL ESTATE FOR SALE

85—Farms & Land For Sale

PRACTICALLY NEW two story brick house. 4 Bedrooms, 2 tile baths upstairs, half bath down stairs. Lot 150x150. Neutral ground in rear. $16,000. 1505 Milton Street in Fairview.
LELA S. KING
206 Pine Phone 649
4-1-A

3 HOUSES and 90 acres of land. Ideal for dairy farm. Near the Dean church on Old Arkansas road. For quick sale, $5,400. Phone 5400. 3-31-A

40 ACRES LA D and 2 houses 7 miles east of Kelly. La For quick sale, $1,100. E. W. Cruse. 302 Ouachita Bank Bldg. Phone 5400. 4-3-A

80 ACRES of land and house. 55 acres in cultivation. Rest of land. 11 acres made 17 1-2 bales of cotton last year. Corn, hay, plow tools, mules, hogs and cattle. Everything goes for $3,800. 8 1-2 miles west of Newellton. On Winnsboro and Newellton highway 1-4 mile off gravel road. Immediate possession can be had. E. W. Cruse, 302 Ouachita Bank Bldg. PHONE 5400. 4-3-A

FOR SALE: G. O. DOOLEY HOME AND FARM ON WINNSBORO ROAD. CALL 1303.
3-30-A

See Me for Farm Lands
E. B. JOHNSTON
322 Bernhardt Bldg. Phone 45

86—Houses For Sale

NEW 5-ROOM HOUSE and 1 acre of land. Lights and gas. On Winnsboro Rd. Near Delta Nite club. For quick sale $1,775. Phone 5400. 3-30-A

VERY ATTRACTIVE five room home. 509 N. 7th Street, West Monroe. Hardwood floors. Double garage. House in excellent condition. Owner occupied. Price $3,750. Terms can be arranged.
LUTHER REED & CO.
Phone 3050
4-3-P

TWO 5-ROOM HOUSES and baths in 2700 Block Dick Taylor St. $1,800 each. Phone 5400. 4-4-A

5-ROOM HOUSE and two lots. 900 block on Woodrow street, West Monroe. Priced $2,650. Just been reconditioned throughout. Phone 5400. 4-4-A

FOR SALE at Springhill, La. 18-room house. 4 years old. Make offer.
MRS. R. E. DAVIS
1503 Emerson Phone 1094
4-4-A

COLORED PROPERTY
4-ROOM HOUSE. 1404 Louise Ann. $1,000. Cash payment $100.
6-ROOM HOUSE. 23rd and Flinn. $1,400. Cash payment $140.
4-ROOM HOUSE. 2409 Old DeSiard. $1,250. Cash payment $125.
MRS. R. E. DAVIS
Phone 1094 4-4-A

FOR SALE: Two 2 room cabins and one 4-room house. Just outside city limits on Winnsboro road. Phone 4328-J. 3-29-P

FIVE ROOM HOUSE and one acre lot. Automatic heat, Venetian blinds, attic fan, shop building, laundry room, chicken house. 502 Otis St. McGuire Addition. West Monroe. Phone 5589-W. 3-30-P

THREE BEDROOM house, glassed porch, also screend porch, tile bath. All modern conveniences. Double garage, servants' quarters with plumbing fixtures. In best of condition. 300 block of Louisville. Lot 64 x 143. Ideal for business or residence. Owner will accept $8,000. E. W. Cruse. 302 Ouachita Bank Bldg. Phone 5400. 4-3-A

213 TEXAS. 7 rooms. Large screen back porch. Financed. H. O. L. C. Walking distance of town.
MRS. R. E. DAVIS
Phone 1094
4-3-A

FIVE-ROOM HOUSE. Corner lot. Lot 68x150. For quick sale $2,000. 101 Spruce.
MRS. R. E. DAVIS
Phone 1094
4-3-A

LARGE four room house with bath. On DeSiard Road, near airport. Immediate possession. Call 4958-W. 4-1-P

PRACTICALLLY new 3 apartment duplex furnished house. Good investment. North side. Write Box 334 News-Star. 3-28-A

3-BEDROOM HOME. 7 rooms and bath. 3 porches. Lot 70x150. In good condition. For quick sale, $5,000. On N. 4th St. Phone 5400. 4-3-A

APARTMENT house, located close in Monroe. Consists of 25 rooms and 8 baths. Produces over $200 per month revenue. Completely furnished. Reason for selling, owner leaving city. Price $12,000.
LUTHER REED & CO.
Phone 3050
3-28-A

FOR SALE: Duplex apartment, 604 Bres. 4 rooms and bath each side. Completely furnished. Double garage. Price $6,300.
LUTHER REED & CO.
Phone 3050
3-28-A

5-ROOM HOUSE with or without furniture. 3805 Lee Ave. Large screen back porch. 3 lots including corner. Poultry yard and house. Place for cow. Shade trees. Priced right.
E. B. JOHNSTON
322 Bernhardt Bldg. Phone 45

308 S. 1st. 4 rooms and bath. $2,100.
Spurgeon Drive, near Jr. College. 6 rooms.
2902 Gordon. 2 bedroom house.
115 Richmond. 3 bedroom house.
Apartment House. 2900 South Grand. Doing excellent business. Completely furnished.
MRS. R. E. DAVIS PHONE 1094
3-28-A

5-ROOM HOUSE and 3 lots. Located near Bancroft Bag Factory. $2,750. Phone 5400. 3-31-A

16 ROOM and 2 bath rooming house, furnished. Northern part of West Monroe. For quick sale owner will accept $2750. Phone 5400. 4-3-A

3 HOUSES and large lots located on Monroe-Alexandria highway at Columbia. Rents for $60 per month. Will accept $4,500. 302 Ouachita Bank Bldg. Phone 5400. 3-30-A

TWO STORY 7 room house with 2 baths. Corner lot. 800 St. John Street. Excellent location. Price $4,000. $700 cash, balance $33 per month.
LUTHER REED & CO.
Phone 3050
3-28-A

88—Real Estate Brokers

H. L. Rosenhein, Realtor
815 Ouachita Bank Bldg. Phone 1307
3-31-A

REAL ESTATE FOR SALE

91—Wanted—Real Estate

WE HAVE immediate purchasers for moderate priced homes in all parts of Monroe and West Monroe. List your property with us.
LUTHER REED & CO.
Phone 3050
3-28-A

WANTED to buy: 2 or 3 room house that can be moved. Must be cheap. Box 770, Monroe, La. 3-28-A

ENTERTAINMENTS

94—Places To Dance

Every One Has a Good Time At
The ARCADE
DANCE EVERY NIGHT
ORCHESTRA STARTS 8:30
Refreshments; Entertainment!
SPECIAL ANNOUNCEMENT
Ladies Free—Gentlemen 75c
406½ DeSiard Phone 9257

TELLS STORY OF CADET STATION

1,000 Every Three Months Trained At Navy's Biggest Station

CHICAGO, March 27.—(AP)—The navy told the story of its largest primary aviation station today, disclosing that approximately 1,000 aviation cadets are now being trained there every three months to fight with the fleet.

One year ago the station in Glenview, 21 miles northwest of Chicago, was a miniature naval reserve base for flight elimination training, with a complement of only 20 officers, 120 men and 18 airplanes.

Now it's a hornet's nest of buzzing yellow trainers, spread over 1,200 acres of the countryside. Two whole golf courses have been swallowed in the expansion. Three hundred officers have been attached to primary training. 3,500 enlisted men back them up, and in the new hangars are approximately 350 planes.

The skipper of this air school, both in its "before" and "after" stages, is Commander G. A. T. Washburn, U. S. N., a flying officer who saw long ago the possibilities of the little base at Glenview.

When war came his plans were ready, and he submitted them on April 7, 1942, just ten days after he was reassigned to command at Glenview after a brief tour of duty elsewhere. Washington promptly approved the expenditure of $12,500,000 to make the base a vital part of the navy's air training program. Workmen threw up hangars, shops and barracks almost overnight. In 121 working days 1,390,000 square yards of concrete were poured for landing mats and runways.

Commander Washburn said he believed the plant was giving young fliers the finest primary course in naval aviation ever worked up—"certainly much improved over when I started to fly in 1924. In approximately three months the students get 100 hours in the air, plus a thorough ground schooling in the theory of flight, navigation, recognition, applied physics and similar subjects. He estimated this training was worth between $8,000 and $9,000.

In the last 140,000 hours flown, there have been only two student lives lost, a record Commander Washburn believes to be unequalled in a primary training school. Another set of statistics gives distinction to the classes of young men the station is getting from pre-flight schools at the universities of Iowa and North Carolina. "Washouts," that is students found unfit for military flying, average only about 3 per cent.

Grounds and barracks at the station are shipshape, but the students don't have to worry about spit and polish when on the flying line. Some lounge in sweat shirts, waiting their turn to take off, while others wear the ingenious tissue paper vest that was developed recently as a windbreaker. Some are helmeted, others bare headed. One lad was seen devouring his lunch with the wires of his plane inter-communication 'phones hanging around his neck.

They're in a hurry at Glenview and they believe it takes more than a glittering uniform to make a fighter pilot.

There is little leisure time at the station, but plenty of ways to spend it. A giant swimming pool, 150 feet long and 60 feet wide, has just been completed. Bowling, billiards, table tennis, basketball, and other sports, all have large followings.

There are free movies every night in a theater seating 1,480, and free radio and a USO show once a week.

When student cadets leave Glenview they go for their intermediate and advanced training to Pensacola or Corpus Christi. When they want to enter Glenview they go first to their naval aviation cadet selection boards throughout the country.

APPOINTMENTS BY JONES ARE LISTED

BATON ROUGE, La., March 27.—(AP)—Governor Sam Jones has made the following executive appointments recently:

Dr. George Gautreaux, New Orleans, as a member of the state board of optometry examiners succeeding Dr. L. H. Mornhinveg, Opelousas, whose term had expired.

Walter Cunningham succeeding Maurice S. Eby as a member of the board of commissioners of the Pontchartrain levee district.

Garland H. Ryder as justice of the peace for ward 11, Rapides parish, succeeding T. A. Ryder, resigned.

John E. Foster as member of the board of aldermen for the town of Pollock, Grant parish, succeeding the late Robert A. Guynes.

Walter L. Fletcher as member of the Grant Parish police jury for ward six succeeding the late Harry Denton.

Dr. N. M. Brian as member of the Grant parish police jury for ward seven succeeding T. A. Hurley, resigned.

Mrs. Agnes E. Wells as justice of the peace for ward seven, West Feliciana parish, succeeding Arlington D. Wells, resigned.

Archibald Heath Reynolds as justice of the peace for ward six, St. Mary parish, succeeding C. A. Bibbins, deceased.

WAR MATERIALS FLOW TO CHINA

Huge American Supply Maintenance Depot Operates In India

AMERICAN SUPPLY DEPOT IN INDIA, March 27.—(AP)—Tons of vital war materials are flowing into eastern India and China daily from this huge American supply maintenance depot which less than a year ago was only a gleam in Uncle Sam's eye.

It will be a long time before quantities of supplies large enough for an all-out offensive against the Japanese flow forward, but that time is coming as surely as the monsoons.

The stream of war essentials including planes, trucks, motor parts, ammunition and foodstuffs is becoming wider, deeper and swifter. A few months ago it was only a trickle.

Colonel John L. M. Des Islets, 41, of Berkeley, California, commanding officer of the depot, said in an interview:

"We are getting into the groove after months of tedious preparations and hard work. Our engine maintenance production is already six times what it was scheduled to be by now—and four times what I thought it would be."

When Des Islets first came here in June, 1942, he could see nothing but rows, grass, sand and natives. Now there are many hundreds of buildings (including barracks and smaller structures) and a fine airport with runways long enough to accommodate the largest planes. Thousands of skilled workers are on the job day and night.

The facilities are being expanded constantly to handle increasing movements eastward.

The depot construction started last year amid the monsoons. Captain Francis R. Fee, 33, of Tulsa, Oklahoma, quartermaster, said he traveled from one place to another by raft and frequently found water a foot deep under his bed.

Thirteen native villages had to be removed. The Indians didn't object because they received money to build better villages. But they balked at cutting down their sacred trees, one of which they left between two railroad tracks.

"If you cut down trees, you will be helping to win the war," the Americans contended.

The Indians closed their eyes and swung their axes.

Other key officers of the depot include Captain Clyde J. Hall, 41, of Tishomingo, Oklahoma, administrative executive; Captain Howard H. Lock, 29, Lockhart, Texas, air force supply; Major Roy H. Cantrell, 40, Dallas, Texas, surgeon; Major David T. Stafford, 44, Corpus Christi, Texas, administrator inspector, and Captain Earl B. Van Blarcom, 34, Bossier City, Louisiana.

War Girl Of The Week



CILLA FAYE DUCHESNE

Cilla Faye Duchesne, 407 Louisville avenue, is employed as secretary to the commanding officer at the Dixie Ordnance Works at Sterlington. Her employment dates back to October, 1941, at which time offices for the ordnance works were located at the Neville stadium. She was the first civilian employee of the ordnance department for the Sterlington plant.

Miss Duchesne is a native Louisianan, having spent all her life in the vicinity of Rayville and Monroe. She attended high school at Rayville and is a graduate of the Bush Mathis Institute of Monroe. Prior to her employment with the ordnance works, she worked for Hatchell's dry goods store, Simonton Gram company and the Humphries Insurance agency in West Monroe. A brother and sister are employed at the Sub-Depot at Selman field. Her hobbies are dancing and horseback riding.

LOANS

We Make Loans From

$50.00 up

On—

- Automobiles
- Trucks
- Furniture
- Refrigerators
- Collateral Loans
- Loans of All Types

CARS REFINANCED Regardless of who you now owe or where you live.

If you need cash, we want to loan it to you. We have been loaning money exclusively for more than 20 years. Borrow the money you need from us, regardless of where you live.

MOTORS SECURITIES CO., Inc.
500 Walnut St.
Monroe, La.

COMEDY-DRAMA TO BE GIVEN BY 4-H CLUB

The West Monroe 4-H club will present "Farm Folks," their second drama of this season, at the Piney Grove Baptist church, Tuesday, March 30; at the Monroe Colored High school, Friday, April 2; and at the Trenton Baptist church, Friday, April 9.

"Farm Folks," a play that should be seen by both city and rural people, is a comedy drama in four acts. The plot is built around Amos Godwin, a thrifty farmer whose daughter, Flora falls in love with Philip Burleigh, son of a wealthy New York family.

Not knowing the opportunities that farm life offers and the strength of character and personality that rural boys and girls obtain, Mrs. Burleigh sets out to break up the romance between her son and Flora, causing a great deal of trouble.

This play was selected by the 4-H club for presentation to other clubs throughout the parish to help rural boys and girls realize the opportunities and advantages offered by farm life. The leading roles are played by Gladys Holdge and Jack Shepard, and A. C. Facen is directing the play. All performances will begin at 8:30 p. m.

BIKE STOLEN

Bayles Fish market, 113 S. Riverfront, West Monroe, reported to police that their bicycle had been stolen Friday night. The bicycle was described as a size 28 two-tone green Latonia with nickel fenders and a black luggage carrier.

MEAT LICENSES TO BE REQUIRED

Farmers To Be Allowed To Sell Only To Those With Permits

BATON ROUGE, La., March 28.—(AP)—A. C. Smith, acting chairman of the Louisiana U. S. D. A. war board, pointed out today that a new meat production and distribution program is now getting under way which will feature permits for all slaughterers and livestock dealers, designed to guide our meat supply into legitimate channels and protect the legitimate dealer and slaughterer against the black market operator.

"The department of agriculture and the office of price administration have joined hands in the drive," Smith said. "The U. S. D. A. is issuing permits and permit numbers to slaughterers and dealers. The OPA is administering price ceiling and rationing regulations."

He explained the drive as follows:

1. Farmers and livestock growers can sell livestock only to licensed dealers or to those who have obtained permits from the parish U. S. D. A. war board. For their own protection they should demand to see these permits.

2. Dealers, after getting their permits to buy and sell live animals, are asked to keep complete records of all transactions.

3. All slaughterers who slaughter even a small amount of meat for sale must secure slaughter permits and permit numbers from their parish U. S. D. A. war board before April 1, after which time the permit number must appear on each wholesale cut. This applies even to those farmers who slaughter one or two animals and sell some of the meat to neighbors or in town. The only exceptions are slaughterers who kill more than 1,500,000 pounds annually and slaughterers in the city of New Orleans, both of whom will get permits from the food distribution administration. Farmers will not need permits to slaughter meat for their own use. In addition, all persons who slaughter meat for sale must abide by OPA price ceiling regulations on beef, pork and mutton and the grading regulations for beef.

4. Meat wholesalers are requested not to accept meat which does not bear the proper slaughter permit and grade stamps.

5. Meat retailers are asked to check all wholesale cuts to see that they bear the proper stamps. They must post in a conspicuous place all OPA price ceilings as announced.

6. Restaurants, hotels and institutions are asked to refuse to accept any wholesale cut of meat without the proper credit and grade stamped on the carcass. Since they will be limited in the amount of meat they can buy under the rationing regulations, they may find it necessary to limit the size of individual meat servings to their customers.

7. Consumers are being told to ask retailers to post ceiling prices on meat. They should compare selling prices with ceiling prices. They should never try to buy more than their ration allows and should always be sure to give ration stamps in return. When they eat out, they can help make rationing effective by voluntarily accepting smaller servings than they have been accustomed to.

8. All individuals concerned should realize that the black marketeer and the profiteer are their common enemy and the enemy of the nation and should report any actual or suspected violations to the proper authorities.

"The object of all these regulations," Smith said, "is to identify the black marketeer, make it possible to trace him down. If the people cooperate, and I know they will, the black market can be stamped out in a few days' time."

SALVATION ARMY ASSISTS IN WAR

Millions Aided In Both World Conflicts By Unselfish Services

More than 1,000,000 American veterans have endorsed the services which the Salvation Army was privileged to give on the battlefronts of the first World war. That, so far as the Salvation Army is concerned was, in the words of General Carpenter, "Something of a pink tea compared to this world conflict." Then Salvationist field service was confined to one major front; now it has had to include 36 war fronts on which armed forces of the United Nations are engaged. Then civilian populations of large cities practically were immune from mass attack; now they are not immune and the need for mass housing and feeding vast numbers of civilian victims of air attack has required the organization and constant maintenance of Salvationist services in hundreds of communities which are constant target areas. For months during the concentrated air attacks upon London, the Salvation Army fed upwards of 10,000 shelterers nightly in London's subways; it supervised the evacuation from the British capital of more than 30,000 children to safety, some of them to homes in the United States. While bombs fell upon martyred Coventry, Salvationist workers entered burning buildings to aid trapped and injured children, fed fire control and demolition squads at their posts and housed evacuees in extemporized shelters when Salvationist buildings fell in flames.

Similar service was given to raided communities in France, Belgium and Holland in which countries, as well as in England, many Salvationists gave up their lives, suffered wounds or capture. Prior to the collapse of France and the occupation of Paris thousands of refugees were fed at the large Salvationist shelter in the French capital the doors of which were never closed as well as at Salvationist centers in Lyon, Lille, Clermont, Bordeaux, Marseilles and other French cities. In Germany Salvationist units were able to help countless refugees leaving the country before their closing was decreed by the authorities, in Poland and Czechoslovakia mobile and fixed service units functioned during the worst months of the civilian suffering and in Denmark, Norway and Sweden Salvationist activities still are maintained, as they also are to some degree in occupied France.

Despite the strain put upon Salvationist personnel by the exigencies of civilian defense service in attacked European countries, the work of organizing and dispatching military welfare units for the service of troops in England and overseas was carried forward. A serious loss of Salvationist mobile equipment in France at a time prior to the evacuation of Dunkirk put an added burden upon Salvation Army finances and the supply department, but the generosity of British and American friends helped to lift this load, and our mobile units went forward wherever required Today Salvationist mobile units are serving on every front from Iceland to Egypt; from Australia to India and China. Complimenting the Salvation Army on its service to the troops, King George has said: "Your organization has more than upheld its splendid traditions."

STATE GUARD WILL FORM COMPANY HERE

Plans for the enlistment of Company C, Third Battalion, Louisiana State Guard, to be located in Monroe, are being formulated by officers of the Monroe company in collaboration with Lieutenant Colonel Perry Cole, executive officer of the state guard and Colonel Bowles of the Eighth Service Command.

Officers of the Monroe company are O. C. Roddey, captain; D. Curtis Seamon, first lieutenant and executive officer; G. B. Folds, H. F. Madison, Jr., and Vernon P. Marsh, second lieutenants.

Company C will be recruited to a strength of 105 men and will be quartered in the Armory building formerly used by the National Guard. A schedule of training has been adopted and regular drill will be required one night each week.

Companies in northeast Louisiana have already been mustered in at Ferriday, Bastrop, Ruston and Tallulah. The state guard, under the command of Brigadier General Thomas F. Porter, Lake Charles, with Brigadier General Raymond H. Fleming, CASC, the adjutant general, is for home defense service.

Studies by the National Safety Council show that it takes nine times as long to stop your car on ice as it does on dry concrete pavement.

SALVATIONISTS SERVE



America's fighting men in the Asiatic, African and European combat zones today are coming to the Salvation Army canteen for doughnuts and coffee just as many of their fathers did more than two decades ago. The mobile unit (above) is a remote coastal outpost and is one of four serving in the Hawaiian islands. The army not only has Red Shield clubhouses catering to armed forces in New Zealand, Australia and Iceland as well as in England but it operates 74 USO centers in 29 states of the nation from Maine to California.

'Naughty Marietta' Will Be Given In Neville High

Brilliant Light Opera Will Be Sponsored By Local Group

Sponsoring the presentation in Monroe of "Naughty Marietta," light opera selected by the Louisiana State university for the 1943 season's production, are the Ouachita parish unit of the L. S. U. Alumni association and the Northeast Junior college. The opera will be staged in the Neville High school auditorium on the evening of April 28, it was announced by B. S. Hanner, president of the Ouachita parish alumni group and local chairman of the opera committee. Securing a place suitable for the production with a cast of about a hundred was made possible through the courtesy of H. H. Benoit, the Monroe City School board, E. L. Neville and Paul J. Neal, Mr. Hanner said.

This marks the first year that the opera itinerary has included towns outside of Baton Rouge and New Orleans. Selection of "Naughty Marietta" is definitely in line with the current trend to develop American opera, explained Ralph Ertolle, director and head of opera at the university. Ertolle himself is a native American. All of his study has been in this country with subsequent years in Paris, where he studied with Herman Devries and the Opera Comique and Lucien Robinette of the Paris Grand Opera. The director said, "I feel strongly that the cultural aspects of American life should not only be maintained but that, because of world conditions, we should make an extreme effort to advance our cultural life. Music has an important role in any such plan and opera should have its own important place."

Cooperating in formulating plans and working out details for the production's showing in this city include the following committee chairmen appointed by Mr. Hanner: building and staging, Paul J. Neal; organization speakers, L. J. Brown; radio, Roger Frisbie; advertising, James L. Mafrige; ticket sales, Dallas Goss; lighting, Miss Hazel Mitchell; seamstress, W. C. Honeycutt; auditing, Fred G. Thatcher, and publicity Mr. Annie Lee West Stark.

Patrons of the opera include, Misses Myrtle Rodgers, Velma Nicols, May Read, Norma Mayo, Alma Goss, Emma Louise Biedenharn, Elrose Calhoun, Mary Grace Lewis, Clara Hall, Eve Bradford, Frances Flanders, Mary Hester, Julia Wossman, Mary Benoit, Wista Smith, Harriet Hirsch, Mary Gardner, Kathleen Miller, Lucyle Godwin, Eleona Brunsmade, and Juanita Faut.

Mesdames J. V. Russell, W. C. Curry, W. S. Vincent, Clifford Strauss, G. L. Morgan, H. M. James, P. A. Poag, Henry Mayo, H. H. Land, D. K. Godwin, Mamie Holstein, George Gunby, Marguerite Morrison, C. C. Colvert, R. L. Conway, W. S. Leigh, W. E. Wilson, J. E. Walsworth, Barbara Thies, Cora Logan, A. D. Tisdale, Zola Smith, E. P. Cudd, L. V. Tarver, Thomas Davenport, A. S. Tidwell, A. B. Colmer, Jack Bagwell, Goldie H. Copes, W. A. Kirkpatrick, Jennie Reynolds, N. E. McGaughey.

Mesdames Raymond Spence, Henry Bernstein, Louise Stafford, Louis Hulbum, C. V. Sanders, Horace Cochran, Jr., Lesyer Johnson, Everett Lawson, Gordon Cummings, John Potts, J. Norman Coon, Dean Selig and Sam Smith.

Mr. and Mrs. David I. Garrett, Jack Rogers, Elmer Slagle, H. H. Whitfield, G. B. Cooley, Malcolm Biedenharn, E. C. Gibson, A. L. Harrington, Carl McHenry, G. B. Welch, Walter Minnear, Roger C. Frisbie, Louis C. Slater, Jack Hayes, P. A. Poag, R. L. Reschar, Fred G. Thatcher, Ross Banister, Paul Neal, Charles Gauschell, C. C. Colvert, J. E. Walsworth, A. B. Clarkson, W. M. Harper, I. J. Wolff, Francis Barringer, Claud Harrison, W. D. Ross, Allan Sholars, and George V. Lofton.

D. C. Seamon, F. L. Hancock, Captain Arthur M. Culpepper, Captain Myles E. Costello, Lieutenant George Eckel, A. E. Montgomery, Nicholas Skoufas, M. G. Moore, Stanley Reid, H. L. Bracy, L. L. Blanchard, J. E. Marx, O. N. Freeman, O. N. McNeil, Frank May, Nicholas Bruno, L. J. Hunnicut, H. B. Cannon, U. W. Pickens, Paul Reisang, Joe W. Hudson, Leon Hammonds, H. H. Brunsmade, A. M. Serex, W. E. Jones, Sam Rubin, W. G. Grasse, S. E. Holloway, L. T. Hastings, F. K. Hirsch.

UNION PARISH LEADS NATION IN 4-H DRIVE

FARMERVILLE, La., March 28.—(Special)—Union parish 4-H club boys and girls topped the nation in the amount of money raised to apply on the purchase of a Red Cross ambulance, according to a telegram received from the National 4-H club headquarters in Chicago by Dalton E. Gandy, assistant county agent of Union parish.

The sum of $486.52 was raised by an egg drive held in all schools throughout the parish. Next to Union parish was Screven county, Georgia, which raised the sum of $268.14.

Farmerville stood first in the parish with 298 dozen eggs turned in; Downsville, second, 152 dozen; Bernice, 127; Mt. Olive, 127; Marion, 115; Linville, 96; Union gin, 82; Haile 80; Spearsville, 65; Holmesville, 33; Point, 33; Dean, 32; Wilhite, 27; Lillie, 13.

Other schools that contributed, but do not have 4-H clubs are Spencer, 72; Rocky Branch, 58; Cross Roads, 55; Beech Grove, 58; Cadron, 51; Hopewell, 35; Camp Creek, 24; Mt. Union, 18; Antioch, 18; Salem, 18; Truxno, 4.

Half of a small peanut can supply all of the calories needed for an hour of steam work.

Hear
Chas. E. Fuller
in his
Old-Fashioned Revival
National Gospel Broadcast
KMLB 4:30 to 5:30
TODAY—SUNDAY

TOWN HALL TO MEET AT HOTEL

Breakfast Will Be Held And 'Pep' Meeting Will Be Conducted

All board members of Town Hall and other workers are to have a breakfast and "pep" meeting at Hotel Frances, Monday morning at 8 o'clock. Reports will be rendered and plans effected for the final days of the membership campaign which closes with the first lecture April 1.

Membership tickets were placed in the mails Saturday, and should be received promptly, states the secretary, Mrs. J. B. Kugler.

She further states that new members are coming in rapidly, many using the coupon from the newspapers as a matter of convenience.

A large number of old members are also availing themselves of the opportunity of hearing these important lectures throughout the year.

The name of H. R. Knickerbocker has, it is admitted, done much to put Town Hall on the map in a big way this year, stated E. E. Scholtz, New York field director of Town Hall. He assures that this one lecture to be given next Thursday night, at the Ouachita Parish High school auditorium, will be worth the cost of the entire season ticket. Knickerbocker has always had a diversified and picturesque life which has ever been built around adventure. Here is just a page from it.

"At 2:30 p.m. on December 7 he was asleep in an Oregon hotel when the phone rang. Chicago was calling.

"'Nick, have you heard,' said the voice on the 'phone. 'The Japs are bombing Pearl Harbor. Can you go to Honolulu?'

"From Honolulu he went to Sydney and from Sydney on to Java. Back again in another great refugee migration from British and Dutch colonies to Darwin. From Darwin he went on to Port Moresby in New Guinea and back again to General MacArthur's headquarters 'somewhere in Australia.'

"H. R. Knickerbocker began his roving career as the son of a Methodist preacher in Texas. The minister's family, during his childhood, never stayed in a town for more than four years. He came on to New York at 20 and from New York to Munich where he officially began his career as a foreign correspondent at the time of Hitler's famous 'beer house putsch.' He had previously worked on various New York newspapers but had given up newspapering to study psychiatry. In the excitement over the 'putsch' he was called in to aid some old newspaper friends and remained to begin the career that has led to his being called 'the modern Richard Harding Davis.' Mr. Knickerbocker is now in the employ of the Chicago Sun."

Drugs and medical products use about 5 per cent of the country's total peanut production.

NUNNALLY NAME STUDENT ED

RUSTON, La., March 27.—(Sp Eugene Nunnally of Birmingha has been appointed student e The Tech Talk, Louisiana weekly newspaper, to succeed A. Files of Vivian, who was cal active service with the army a this week, K. F. Hewins, dir publications at the college, nounced.

Files was named to the edito the paper at the beginning spring semester in 1942. He listed under the army air fo serve program prior to his s into service duty, and will to Sheppard Field, Texas.

Nunnally has had newspa perience with the Birmingha Age Herald as a reporter. senior in the school of a sciences.

BOOSTER CLUB HAS MONTHLY ME

The Missouri Pacific railro ployes Booster club held it meeting at the clubhouse, avenue, Friday night. A lar dance was presented and a program was arranged by Cha er Jimmie Skinner.

The principal address was b Karlos Smith, pastor of t Methodist church in West He discussed the World W and gave his interpretation probable outcome.

The Clarice and Goldish Ros of the Dance presented an ing program featuring Lon Jack Freeman, L. C. Grissi Mary Johnson, Mary Louise Laura Ross, Jean Rochester, J and Betty Sue Scott. Mrs. Wa officiated at the piano as acc

War insurance of all kinds is compulsory in Great Brita

Pause... Refresh



5¢

COCA-COLA BOTT COMPANY
MONROE, LA. PH

SALE! INLAID LINOLEUM!



Heavy Life-Time Quality

INLAID FELT-BACK LINOLEUM

1.75 Sq. Yd.

Expertly Laid and Cemented

Color inlaid through to felt back . . . can't wear off. This amazing low price includes expert laying and cementing to floor for lifetime wear. Expensive looking beauty with many patterns to choose from. Smart new colors. Place your order now. Phone 5200 for free estimates.

12-MONTH TERMS

Expert Installation Service and Free Estimates

MONROE FURNITURE Company, Ltd.
132 N. Second St. Phone 5200

WEINBERG CAN NOW RECAP Your Old TIRES



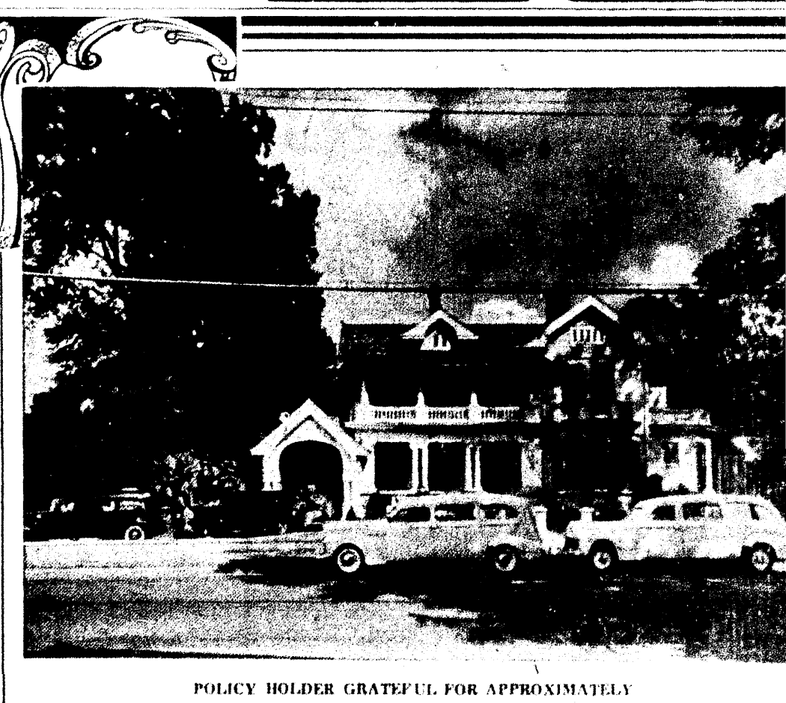
No Rationing Certificate Needed

PRICES ON SIZES AS FOLLOWS:

600 x 16	$6.50	Truck Tires	
550 x 17	6.10	600 x 20	$ 8.60
525 x 18	5.90	32 x 6	13.25
475 x 19	4.95	825 x 20	17.90
450 x 21	4.85		

All Other Sizes Priced Proportionately
FACTORY METHODS USED

WEINBERG'S
1204 DeSiard Phone 5888



POLICY HOLDER GRATEFUL FOR APPROXIMATELY

45 AMBULANCE TRIPS

SEE LETTER BELOW

Money Can't Buy Letters Like This!

AGENTS WANTED
DIXIE FUNERAL SERVICE INSURANCE CO., INC.

Dixie Funeral Home,
Monroe, Louisiana.
Gentlemen:

I have been intending for some time to attempt to express my gratitude to the management and all of the ambulance drivers of your firm for the kind courteous ambulance service furnished me. I had to use an Invalid Coach (Ambulance) every day for one month to be transferred to Vaughn, Wright, Rendel Clinic, and a trip every other day for another month for X-ray and treatments as it was absolutely impossible to use a cab or car. This made a total of approximately 45 ambulance trips that you people were kind and courteous enough to render to me and without charging me one penny when in actual dollars it would have cost me over $100.00.

I have always realized how essential it was to have funeral service insurance, but when I took a policy through your funeral home I never dreamed that it could be such a blessing to the sick, as it was to me. One thing I wish to say, I want everyone to know that I believe the Dixie Funeral Home is the best firm in Northeast Louisiana and the nicest people anyone could ever deal with. Because of your large staff of ambulance drivers and your fleet of six ambulances, the public can always depend on the Dixie Funeral Home for kind, courteous and prompt service. I want you to consider me as one of your greatest boosters. Again thanking you a million times. Use this letter any way and any time you may wish.

Respectfully yours,
Signed:
MRS. HATTIE SEDBERRY,
Monroe, Louisiana.

DIXIE FUNERAL HOME
Phone 577 DIGNIFIED—BUT NOT EXPENSIVE 403 Jackson

WAR MATERIALS FLOW TO CHINA

Huge American Supply Maintenance Depot Operates In India

AMERICAN SUPPLY DEPOT IN INDIA, March 27.—(AP)—Tons of vital war materials are flowing into eastern India and China daily from this huge American supply maintenance depot which less than a year ago was only a gleam in Uncle Sam's eye.

It will be a long time before quantities of supplies large enough for an all-out offensive against the Japanese flow forward, but that time is coming as surely as the monsoons.

The stream of war essentials including planes, trucks, motor parts, ammunition and foodstuffs is becoming wider, deeper and swifter. A few months ago it was only a trickle.

Colonel John L. M. Des Islets, 41, of Berkeley, California, commanding officer of the depot, said in an interview:

"We are getting into the groove after months of tedious preparations and hard work. Our engine maintenance production is already six times what it was scheduled to be by now—and four times what I thought it would be."

When Des Islets first came here in June, 1942, he could see nothing but cows, grass, sand and natives. Now there are many hundreds of buildings (including barracks and smaller structures) and a fine airport with runways long enough to accommodate the largest planes. Thousands of skilled workers are on the job day and night.

The facilities are being expanded constantly to handle increasing movements eastward.

The depot construction started last year amid the monsoons. Captain Francis R. Fee, 33, of Tulsa, Oklahoma, quartermaster, said he traveled from one place to another by raft and frequently found water a foot deep under his bed.

Thirteen native villages had to be removed. The Indians didn't object because they received money to build better villages. But they balked at cutting down their sacred trees, one of which they left between two railroad tracks.

"If you cut down trees, you will be helping to win the war," the Americans contended.

The Indians closed their eyes and swung their axes.

Other key officers of the depot include Captain Clyde J. Hall, 41, of Tishomingo, Oklahoma, administrative executive; Captain Howard H. Lock, 29, Lockhart, Texas, air force supply; Major Roy H. Cantrell, 40, Dallas, Texas, surgeon; Major Dacid T. Stafford, 44, Corpus Christi, Texas, administrator inspector, and Captain Earl B. Van Blarcom, 34, Bossier City, Louisiana.

War Girl Of The Week



CILLA FAYE DUCHESNE

Cilla Faye Duchesne, 407 Louisville avenue, is employed as secretary to the commanding officer at the Dixie Ordnance Works at Sterlington. Her employment dates back to October, 1941, at which time offices for the ordnance works were located at the Neville stadium. She was the first civilian employe of the ordnance department for the Sterlington plant.

Miss Duchesne is a native Louisianian, having spent all her life in the vicinity of Rayville and Monroe. She attended high school at Rayville and is a graduate of the Bish Mathis Institute of Monroe. Prior to her employment with the ordnance works, she worked for Hatchell's dry goods store, Simonton Grain company and the Humphries Insurance agency in West Monroe. A brother and sister are employed at the Sub-Depot at Selman field. Her hobbies are dancing and horseback riding.

SALVATION ARMY ASSISTS IN WAR

Millions Aided In Both World Conflicts By Unselfish Services

More than 1,000,000 American veterans have endorsed the services which the Salvation Army was privileged to give on the battlefronts of the first World war. That, so far as the Salvation Army is concerned was, in the words of General Carpenter, "Something of a pink tea compared to this world conflict." Then Salvationist field service was confined to one major front; now it has had to include 36 war frontz on which armed forces of the United Nations are engaged. Then civilian populations of large cities practically were immune from mass attack; now they are not immune and the need for mass housing and feeding vast numbers of civilian victims of air attack has required the organization and constant maintenance of Salvationist services in hundreds of communities which are constant target areas. For months during the concentrated air attacks upon London, the Salvation Army fed upwards of 10,000 shelterers nightly in London's subways; it supervised the evacuation from the British capital of more than 30,000 children to safety, some of them to homes in the United States. While bombs fell upon martyred Coventry, Salvationist workers entered burning buildings to aid trapped and injured children, fed fire control and demolition squads at their posts and housed evacuees in extemporized shelters when Salvationist buildings fell in flames.

Similar service was given to raided communities in France, Belgium and Holland in which countries, as well as in England, many Salvationists gave up their lives, suffered wounds or capture. Prior to the collapse of France and the occupation of Paris thousands of refugees were fed at the large Salvationist shelter in the French capital the doors of which were never closed as well as at Salvationist centers in Lyon, Lille, Clermont, Bordeaux, Marseilles and other French cities. In Germany Salvationist units were able to help countless refugees leaving the country before their closing was decreed by the authorities; in Poland and Czechoslovakia mobile and fixed service units functioned during the worst months of the civilian suffering and in Denmark, Norway and Sweden Salvationist activities still are maintained, as they also are to some degree in occupied France.

Despite the strain put upon Salvationist personnel by the exigencies of civilian defense service in attacked European countries, the work of organizing and dispatching military welfare units for the service of troops in England and overseas was carried forward. A serious loss of Salvationist mobile equipment in France at a time prior to the evacuation of Dunkirk put an added burden upon Salvation Army finances and the supply department, but the generosity of British and American friends helped to lift this load, and our mobile units went forward wherever required. Today Salvationist mobile units are serving on every front from Iceland to Egypt; from Australia to India and China. Complimenting the Salvation Army on its service to the troops, King George has said: "Your organization has more than upheld its splendid traditions."

SALVATIONISTS SERVE



America's fighting men in the Asiatic, African and European combat zones today are coming to the Salvation Army canteen for doughnuts and coffee just as many of their fathers did more than two decades ago. The mobile unit (above) is a remote coastal outpost and is one of four serving in the Hawaiian islands. The army not only has Red Shield clubhouses catering to armed forces in New Zealand, Australia and Iceland as well as in England but it operates 74 USO centers in 29 states of the nation from Maine to California.

'Naughty Marietta' Will Be Given In Neville High

Brilliant Light Opera Will Be Sponsored By Local Group

Sponsoring the presentation in Monroe of "Naughty Marietta," light opera selected by the Louisiana State university for the 1943 season's production, are the Ouachita parish unit of the L. S. U. Alumni association and the Northeast Junior college. The opera will be staged in the Neville High school auditorium on the evening of April 28, it was announced by B. S. Hamner, president of the Ouachita parish alumni group and local chairman of the opera committee. Securing a place suitable for the production with a cast of about a hundred was made possible through the courtesy of H. H. Benoit, the Monroe City School board, E. L. Neville and Paul J. Neal, Mr. Hamner said.

This marks the first year that the opera itinerary has included towns outside of Baton Rouge and New Orleans. Selection of "Naughty Marietta" is definitely in line with the current trend to develop American opera, explained Ralph Errolle, director and head of opera at the university. Errolle himself is a native American. All of his study has been in this country with subsequent years in Paris, where he studied with Herman Devries and the Opera Comique and Lionel Robsarte of the Paris Grand Opera. The director said, "I feel strongly that the cultural aspects of American life should not only be maintained but that, because of world conditions, we should make an extreme effort to advance our cultural life. Music has an important role in any such plan and opera should have its own important place."

Cooperating in formulating plans and working out details for the production's showing in this city include the following committee chairmen appointed by Mr. Hamner: building and staging, Paul J. Neal; organization speakers, E. J. Brown; radio, Roger Frisbie; advertising, James L. Malone; ticket sales, Dallas Goss; housing, Miss Hazel Mitchell; services, W. C. Honeycutt; auditing, Fred G. Thatcher, and publicity, Mrs. Annie Lee West Stahl.

Patrons of the opera include: Misses Myrtle Rodgers, Velma Nicols, May Read, Norma Mayo, Alma Goss, Emma Louise Biedenharn, Eloise Calhoun, Mary Grace Lawn, Clara Hall, Eve Bradford, Frances Flanders, Mary Hester, Julia Wossman, Mary Benoit, Wista Smith, Harriet Hirsch, Mary Gardner, Kathleen Miller, Lucyle Godwin, Eleona Brinsmade, and Juanita Fant.

Mesdames J. V. Russell, W. C. Curry, W. S. Vincent, Clifford Strauss, G. L. Morgan, H. M. James, P. A. Poag, Henry Mayo, H. H. Land, D. K. Godwin, Mamie Holstein, George Gunby, Marguerite Mecrison, C. C. Colvert, R. L. Conway, W. S. Leigh, W. E. Wilson, J. E. Walsworth, Barbara Thies, Cora Logan, A. D. Tisdale, Zola Smith, E. P. Cudd, L. V. Tarver, Thomas Davenport, A. S. Tidwell, A. B. Colmer, Jack Bagwell, Goldie H. Copes, W. A. Kirkpatrick, Jennie Reynolds, N. E. McGaughey.

Mesdames Raymond Spence, Henry Bernstein, Louise Stafford, Louis Hullum, C. V. Sanders, Horace Cochran, Jr., Lesyer Johnson, Everett Lawson, Gordon Cummings, John Potts, J. Norman Coon, Dean Selig and Sam Smith.

Mr. and Mrs. David I. Garrett, Jack Rogers, Elmer Slagle, H. H. Whitfield, G. B. Cooley, Malcolm Biedenharn, E. C. Gibson, A. L. Harrington, Carl McHenry, G. B. Welch, Walter Minnear, Roger C. Frisbie, Louis C. Slater, Jack Hayes, P. A. Poag, R. L. Reschar, Fred G. Thatcher, Ross Banister, Paul Neal, Charles Gauschell, C. C. Colvert, J. E. Walsworth, A. B. Clarkson, W. M. Harper, I. J. Wolff, Francis Barringer, Claud Harrison, W. D. Ross, Allan Sholars, and George V. Lofton.

D. C. Seamon, F. L. Hancock, Captain Arthur M. Culpepper, Captain Myles E. Costello, Lieutenant George Eckel, A. E. Montgomery, Nicholas Skoufas, M. G. Moore, Stanley Reid, H. L. Bracy, L. L. Blanchard, J. E. Marx, O. N. Freeman, O. N. McNeil, Frank May, Nicholas Bruno, L. J. Hunnicut, H. B. Cannon, U. W. Pickens, Paul Reising, Joe W. Hudson, Leon Hammonds, H. H. Brinsmade, A. M. Serex, W. E. Jones, Sam Rubin, W. G. Grasse, S. E. Holloway, L. T. Hastings, F. K. Hirsch.

UNION PARISH LEADS NATION IN 4-H DRIVE

FARMERVILLE, La., March 28.—(Special)—Union parish 4-H club boys and girls topped the nation in the amount of money raised to apply on the purchase of a Red Cross ambulance, according to a telegram received from the National 4-H club headquarters in Chicago by Dalton E. Gandy, assistant county agent of Union parish.

The sum of $546.32 was raised by an egg drive held in all schools throughout the parish. Next to Union parish was Screven county, Georgia, which raised the sum of $268.16.

Farmerville stood first in the parish with 398 dozen eggs turned in; Downsville, second, 152 dozens; Bernice, 137; Mt. Olive, 127; Marion, 115; Linville, 96; Union gin, 82; Haile 80, Spearsville, 65; Holmesville, 33; Point, 33; Dean, 32; Wilhite, 27; Lillie, 13.

Other schools that contributed, but do not have 4-H clubs are: Spencer, 72; Rocky Branch, 56; Cross Roads, 55; Beach Grove, 38; Cannan, 31; Hopewell, 25; Camp Creek, 24; Mt. Union, 18; Antioch, 18; Salem, 10; Truxno, 4.

Half of a small peanut can supply all of the calories needed for an hour of brain work.

TOWN HALL TO MEET AT HOTEL

Breakfast Will Be Held And 'Pep' Meeting Will Be Conducted

All board members of Town Hall and other workers are to have a breakfast and "pep" meeting at Hotel Frances, Monday morning at 8 o'clock. Reports will be rendered and plans effected for the final days of the membership campaign which closes with the first lecture April 1.

Membership tickets were placed in the mails Saturday, and should be received promptly, states the secretary, Mrs. J. B. Kugler.

She further states that new members are coming in rapidly, many using the coupon from the newspapers as a matter of convenience.

A large number of old members are also availing themselves of the opportunity of hearing these important lectures throughout the year.

The name of H. R. Knickerbocker has, it is admitted, done much to put Town Hall on the map in a big way this year, stated E. E. Scholtz, New York field director of Town Hall. He assures that this one lecture to be given next Thursday night, at the Ouachita Parish High school auditorium, will be worth the cost of the entire season ticket. Knickerbocker has always had a diversified and picturesque life which has ever been built around adventure. Here is just a page from it:

"At 2:30 p.m. on December 7, he was asleep in an Oregon hotel when the phone rang. Chicago was calling.

"'Nick, have you heard,' said the voice on the 'phone. 'The Japs are bombing Pearl Harbor. Can you go to Honolulu?'

"From Honolulu he went to Sydney and from Sydney on to Java. Back again in another great refugee migration from British and Dutch colonies to Darwin. From Darwin he went on to Port Moresby in New Guinea and back again to General MacArthur's headquarters 'somewhere in Australia.'

"H. R. Knickerbocker began his roving career as the son of a Methodist preacher in Texas. The minister's family, during his childhood, never stayed in a town for more than four years. He came on to New York at 20 and from New York to Munich where he officially began his career as a foreign correspondent at the time of Hitler's famous 'beer house putsch.' He had previously worked on various New York newspapers, but had given up newspapering to study psychiatry. In the excitement over the 'putsch,' he was called in to aid some old newspaper friends and remained to begin the career that has led to his being called 'the modern Richard Harding Davis.' Mr. Knickerbocker is now in the employ of the Chicago Sun."

Drugs and medical products use about 5 per cent of the country's total peanut production.

Hear
Chas. E. Fuller
in his
Old-Fashioned Revival
National Gospel Broadcast
KMLB 4:30 to 5:30
TODAY—SUNDAY

NUNNALLY NAMED STUDENT EDIT

RUSTON, La., March 27.—(Spec... Eugene Nunnally of Birmingham, ... has been appointed student edit... The Tech Talk, Louisiana T... weekly newspaper, to succeed J... A. Files of Vivian, who was called... active service with the army air f... this week, K. F. Hewins, direct... publications at the college, has... nounced.

Files was named to the editorsh... the paper at the beginning of... spring semester in 1942. He was... listed under the army air force... serve program prior to his sum... into service duty, and will r... to Sheppard Field, Texas.

Nunnally has had newspaper... perience with the Birmingham N... Age Herald as a reporter. He... senior in the school of arts... sciences.

BOOSTER CLUB HAS MONTHLY MEET

The Missouri Pacific railroad... ployes Booster club held its ... meeting at the clubhouse, Ou... avenue, Friday night. A large ... dance was present and a first... program was arranged by Chief ... er Jimmie Skinner.

The principal address was by ... Karlos Smith, pastor of the ... Methodist church in West M... He discussed the World war ... and gave his interpretation ... probable outcome.

The Clarice and Goldah Roan ... of the Dance presented an ente... ing program featuring Louise ... Jack Freeman, L. C. Grimsley, ... Mary Johnson, Mary Louise M... Laura Russ, Jean Rosbury, Jea... and Betty Sue Scott. Mrs. Walte... officiated at the piano as accom...

War insurance of all business is compulsory in Great Britain.

Pause... Refresh



5¢

COCA-COLA BOTTL... COMPANY
MONROE, LA. PHO...

LOANS

We Make Loans From
$50.00 up

On—
- Automobiles
- Trucks
- Furniture
- Refrigerators
- Collateral Loans
- Loans of All Types

CARS REFINANCED Regardless of who you now owe or where you live.

If you need cash, we want to loan it to you. We have been loaning money exclusively for more than 20 years. Borrow the money you need from us, regardless of where you live.

MOTORS SECURITIES CO., Inc.
500 Walnut St.
Monroe, La.

COMEDY-DRAMA TO BE GIVEN BY 4-H CLUB

The West Monroe 4-H club will present "Farm Folks," their second drama of this season, at the Piney Grove Baptist church, Tuesday, March 30; at the Monroe Colored High school, Friday, April 2; and at the Trenton Baptist church, Friday, April 9.

"Farm Folks," a play that should be seen by both city and rural people, is a comedy drama in four acts. The plot is built around Amos Godwin, a thrifty farmer whose daughter, Flora falls in love with Philip Burleigh, son of a wealthy New York family.

Not knowing the opportunities that farm life offers and the strength of character and personality that rural boys and girls obtain, Mrs. Burleigh sets out to break up the romance between her son and Flora, causing a great deal of trouble.

This play was selected by the 4-H club for presentation to other clubs throughout the parish to help rural boys and girls realize the opportunities and advantages offered by farm life. The leading roles are played by Gladys Holdge and Jack Shepard, and A. C. Facen is directing the play. All performances will begin at 8:30 p. m.

BIKE STOLEN

Bayles Fish market, 113 S. Riverfront, West Monroe, reported to police that their bicycle had been stolen Friday night. The bicycle was described as a size 28 two-tone green Latonia with nickel fenders and a black luggage carrier.

MEAT LICENSES TO BE REQUIRED

Farmers To Be Allowed To Sell Only To Those With Permits

BATON ROUGE, La., March 28.—(AP)—A. C. Smith, acting chairman of the Louisiana U. S. D. A. war board, pointed out today that a new meat production and distribution program is now getting under way which will feature permits for all slaughterers and livestock dealers, designed to guide our meat supply into legitimate channels and protect the legitimate dealer and slaughterer against the black market operator.

"The department of agriculture and the office of price administration have joined hands in the drive," Smith said. "The U. S. D. A. is issuing permits and permit numbers to slaughterers and dealers. The OPA is administering price ceiling and rationing regulations."

He explained the drive as follows:

1. Farmers and livestock growers can sell livestock only to licensed dealers or to those who have obtained permits from the parish U. S. D. A. war board. For their own protection they should demand to see these permits.

2. Dealers, after getting their permits to buy and sell live animals, are asked to keep complete records of all transactions.

3. All slaughterers who slaughter even a small amount of meat for sale must secure slaughter permits and permit numbers from their parish U. S. D. A. war board before April 1, after which time the permit number must appear on each wholesale cut. This applies even to those farmers who slaughter one or two animals and sell some of the meat to neighbors or in town. The only exceptions are slaughterers who kill more than 1,500,000 pounds annually and slaughterers in the city of New Orleans, both of whom will get permits from the food distribution administration. Farmers will not need permits to slaughter meat for their own use. In addition, all persons who slaughter meat for sale must abide by OPA price ceiling regulations on beef, pork and mutton and the grading regulations for beef.

4. Meat wholesalers are requested not to accept meat which does not bear the proper slaughter permit and grade stamps.

5. Meat retailers are asked to check all wholesale cuts to see that they bear the proper stamps. They must post in a conspicuous place all OPA price ceilings as announced.

6. Restaurants, hotels and institutions are asked to refuse to accept any wholesale cut of meat without the proper credit and grade stamped on the carcass. Since they will be limited in the amount of meat they can buy under the rationing regulations, they may find it necessary to limit the size of individual meat servings to their customers.

7. Consumers are being told to ask retailers to post ceiling prices on meat. They should compare selling prices with ceiling prices. They should never try to buy more than their ration allows and should always be sure to give ration stamps in return. When they eat out, they can help make rationing effective by voluntarily accepting smaller servings than they have been accustomed to.

8. All individuals concerned should realize that the black marketeer and the profiteer are their common enemy and the enemy of the nation and should report any actual or suspected violations to the proper authorities.

"The object of all these regulations," Smith said, "is to identify the black marketeer, make it possible to trace him down. If the people cooperate, and I know they will, the black market can be stamped out in a few days' time."

STATE GUARD WILL FORM COMPANY HERE

Plans for the enlistment of Company C, Third Battalion, Louisiana State Guard, to be located in Monroe are being formulated by officers of the Monroe company in collaboration with Lieutenant Colonel Perry Cole, executive officer of the state guard and Colonel Bowles of the Eighth Service Command.

Officers of the Monroe company are O. C. Roddey, captain; D. Curtis Seamon, first lieutenant and executive officer; G. B. Folds, H. F. Madison, Jr., and Vernon P. Maish, second lieutenants.

Company C will be recruited to a strength of 105 men and will be quartered in the Armory building formerly used by the National Guard. A schedule of training has been adopted and regular drill will be required one night each week.

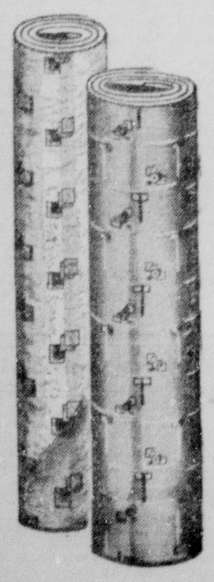
Companies in northeast Louisiana have already been mustered in at Ferriday, Bastrop, Ruston and Tallulah. The state guard, under the command of Brigadier General Thomas F. Porter, Lake Charles, with Brigadier General Raymond H. Fleming, CASC, the adjutant general, is for home defense service.

Studies by the National Safety Council show that it takes nine times as long to stop your car on ice as it does on dry concrete pavement.

SALE! INLAID LINOLEUM!



Heavy
Life-Time Quality



INLAID
FELT-BACK
LINOLEUM
1.75
Sq. Yd.

Expertly Laid and Cemented

Color inlaid through to felt back . . . can't wear off. This amazing low price includes expert laying and cementing to floor for lifetime wear. Expensive looking beauty with many patterns to choose from. Smart new colors. Place your order now. Phone 5200 for free estimates.

12-MONTH TERMS

Expert Installation Service and Free Estimates

MONROE FURNITURE Company, Ltd.
132 N. Second St. Phone 5200

WEINBERG CAN NOW
RECAP
Your Old
TIRES



No Rationing Certificate Needed

PRICES ON SIZES AS FOLLOWS:

600 x 16	$6.50	Truck Tires	
550 x 17	6.10	600 x 20	$ 8.60
525 x 18	5.90	32 x 6	13.25
475 x 19	4.95	825 x 20	17.80
450 x 21	4.85		

All Other Sizes Priced Proportionately
FACTORY METHODS USED

WEINBERG'S
1204 DeSiard Phone 5888



POLICY HOLDER GRATEFUL FOR APPROXIMATELY
45 AMBULANCE TRIPS
SEE LETTER BELOW

Money Can't Buy Letters Like This!

AGENTS WANTED
DIXIE FUNERAL SERVICE INSURANCE CO., INC.

Dixie Funeral Home,
Monroe, Louisiana.
Gentlemen:

I have been intending for some time to attempt to express my gratitude to the management and all of the ambulance drivers of your firm for the kind courteous ambulance service furnished me. I had to use an Invalid Coach (Ambulance) every day for one month to be transferred to Vaughn, Wright, Rendel Clinic, and a trip every other day for another month for X-ray and treatments as it was absolutely impossible to use a cab or car. This made a total of approximately 45 ambulance trips that you people were kind and courteous enough to render to me and without charging me one penny when in actual dollars it would have cost me over $100.00.

I have always realized how essential it was to have funeral service insurance, but when I took a policy through your funeral home I never dreamed that it could be such a blessing to the sick, as it was to me. One thing I wish to say, I want everyone to know that I believe the Dixie Funeral Home is the best firm in Northeast Louisiana and the nicest people anyone could ever deal with. Because of your large staff of ambulance drivers and your fleet of six ambulances, the public can always depend on the Dixie Funeral Home for kind, courteous and prompt service. I want you to consider me as one of your greatest boosters. Again thanking you a million times. Use this letter any way and any time you may wish.

Respectfully yours,
Signed:
MRS. HATTIE SEDBERRY,
Monroe, Louisiana.

DIXIE FUNERAL HOME
Phone 577 DIGNIFIED—BUT NOT EXPENSIVE 403 Jackson

WAR MATERIALS FLOW TO CHINA

Huge American Supply Maintenance Depot Operates In India

AMERICAN SUPPLY DEPOT IN INDIA, March 28.—P.—Tons of vital war materials are flowing into eastern India and China daily from this huge American supply maintenance depot which less than a year ago was only a gleam in Uncle Sam's eye.

It will be a long time before quantities of supplies large enough for an all-out offensive against the Japanese flow for sure, but that time is coming as surely as the monsoons.

The stream of war essentials including planes, trucks, motor parts, ammunition and foodstuffs is becoming wider, deeper and swifter. A few months ago it was only a trickle.

Colonel John L. M. Des Isles, 41, of Berkeley, California, commanding officer of the depot, told in an interview:

"We are getting into the groove after months of tough preparations and hard work. Our engine maintenance group alone is already six times what it was scheduled to be by now—and four times what I thought it would be."

When Des Isles first came here in June, 1942, he could see nothing but rotten, mud and rubbish. Now there are many hundreds of buildings including barracks and smaller structures and a line airport with runways long enough to accommodate the largest planes. Thousands of skilled workers are on the job day and night.

The facilities are being expanded constantly to handle increasing movements eastward.

The depot construction started last year amid the monsoons. Captain Francis R. Fox, 32, of Tulsa, Oklahoma, quartermaster, said he traveled from one place to another by raft and frequently found water a foot deep under his bed.

Thirteen native villages had to be removed. The natives didn't object because they received money to build better villages. But they balked at moving down the sacred trees, one of which they left between two railroad tracks.

"If you cut down trees, you will be helping to win the war," the Americans contended.

The Indians eyed their axes and shrugged their arms.

Other key officers of the depot include Captain Clyde J. Hall, 41, of Tishomingo, Oklahoma, administrative executive; Captain Howard H. Lock, 29, Lockhart, Texas, air force supply; Major Roy H. Cantrell, 40, Dallas, Texas, surgeon; Major David T. Stafford, 41, Corpus Christi, Texas, administrator inspector, and Captain Everett B. Van Blarcom, 28, Bossier City, Louisiana.

War Girl Of The Week



CILLA FAYE DUCHESNE

Cilla Faye Duchesne, 20, Louisville, Miss., employed as secretary to the commanding officer at the Dixie Ordnance Work, at Steelington. Her employment dates back to October, 1941, at which time officers for the ordnance works were located at the Neville stadium. She was the first civilian employee of the ordnance department for the Steelington plant.

Miss Duchesne is a native Louisianan, having spent all her life in the vicinity of Rayville and Monroe. She graduated in secretarial studies at Rayville and is a graduate of the Ruth Mathis Institute of Monroe. Prior to her employment there, she worked for Hatchell's dry goods store, Simonton Grain company and the Humphries Insurance agency in West Monroe. A brother and sister are employed at the Solo Depot at Selman field. Her hobbies are dancing, having spent all her life in the ing and horseback riding.

SALVATION ARMY ASSISTS IN WAR

Millions Aided In Both World Conflicts By Unselfish Services

More than 1,000,000 American veterans have endorsed the services which the Salvation Army was privileged to give on the battlefronts of the first World war. That, so far as the Salvation Army is concerned was, in the words of General Carpenter, "Something of a pink tea compared to this world conflict." Then Salvationist field service was confined to one major front; now it has had to include 26 war fronts on which armed forces of the United Nations are engaged. Then civilian populations of large cities practically were immune from mass attack; now they are not immune and the need for mass housing and feeding vast numbers of civilian victims of air attack has required the organization and constant maintenance of Salvationist services in hundreds of communities which are constant target areas. For months during the concentrated air attacks upon London, the Salvation Army fed upwards of 10,000 shelterers nightly in London's subways; it supervised the evacuation from the British capital of more than 30,000 children to safety; some of them to homes in the United States. While bombs fell upon martyred Coventry, Salvationist workers entered burning buildings to aid trapped and injured children, fed fire control and demolition squads at their posts and housed evacuees in extemporized shelters when Salvationist buildings fell in flames.

Similar service was given to raided communities in France, Belgium and Holland in which countries, as well as in England, many Salvationists gave up their lives, suffered wounds or captivity. Prior to the collapse of France and the occupation of Paris thousands of refugees were fed at the large Salvationist shelter in the French capital; the doors of which were never closed as well as at Salvationist centers in Lyon, Lille, Clermont, Bordeaux, Marseilles and other French cities. In Germany Salvationist units were able to help countless refugees leaving the country before their closing was decreed by the authorities, in Poland and Czechoslovakia mobile and fixed service units functioned during the worst months of the civilian suffering and in Denmark, Norway and Sweden Salvationist activities still are maintained, as they also are to some degree in occupied France.

Despite the strong pull upon Salvationist personnel by the exigencies of civilian defense service in attacked European countries, the work of organizing and dispatching military welfare units for the service of troops in England and overseas was carried forward. A seventh box of Salvationist mobile equipment in France at a time prior to the evacuation of Dunkirk put an added burden upon Salvationist Army finances and the supply department, but the generosity of British and American friends helped to lift this load, and our mobile units went forward wherever required. Today Salvationist mobile units are serving on every front from Iceland to Egypt; from Australia to India and China. Complimenting the Salvation Army on its service to the troops, King George has said: "Your organization has more than upheld its splendid traditions."

SALVATIONISTS SERVE



America's fighting men in the Asiatic, African and European combat zones today are coming to the Salvation Army canteen for doughnuts and coffee just as many of their fathers did more than two decades ago. The mobile unit (above) is a remote coastal outpost and is one of four serving in the Hawaiian islands. The army not only has Red Shield clubhouses catering to armed forces in New Zealand, Australia and Iceland as well as in England but it operates 71 USO centers in 29 states of the nation from Maine to California.

'Naughty Marietta' Will Be Given In Neville High

Brilliant Light Opera Will Be Sponsored By Local Group

Sponsoring the presentation in Monroe of "Naughty Marietta," light opera selected by the Louisiana State university for the 1942 season production, are the Ouachita parish unit of the L. S. U. Alumni association and the Northeast Junior college. The opera will be staged in the Neville high school auditorium on the evening of April 29, it was announced by B. S. Hunter, president of the Ouachita parish alumni group and head of committees of the opera committee. Securing a place outside for the production, with a cast of about a hundred was made possible through the courtesy of H. H. Bernet, the Monroe City School board, E. L. Neville and Paul J. Neal, Mr. Hunter said.

This marks the first war time production of Victor Herbe's immortal operetta since it was presented during the early months of the civilian suffering and in Denmark, Norway and Sweden Salvationist activities still are maintained, as they also are to some degree in occupied France.

Mr. and Mrs. David I. Garrett, Jack Rogers, Elmer Slagle, H. H. Whitfield, G. B. Cooley, Malcolm Bowlesbaum, E. C. Gibson, A. L. Harrington, Carl McHenry, G. B. Welch, Walter Minton, Roger C. Frisbie, Louis C. Slater, Jack Hayes, P. A. Poag, R. L. Reschar, Fred G. Thatcher, Rose Bannister, Paul Neal, Charles Gauchell, C. C. Colvert, J. E. Walsworth, A. B. Clarkson, W. M. Harper, T. J. Wolfe, Frances Barrazer, Claud Harrison, W. D. Rice, Allan Sholars, and George V. Ludon.

D. C. Seamon, F. L. Hancock, Captain Arthur M. Culpepper, Captain Myles E. Costello, Lieutenant George Eckel, A. E. Montgomery, Nicholas Kouloi, M. G. Moore, Stanley Ford, H. L. Bracy, L. L. Blanchard, J. E. Mars, O. V. Freeman, O. N. McNeil, Frank May, Nicholas Bruno, R. E. Hammond, H. H. Cannon, U. W. Pickens, Paul Heaton, Joe W. Horton, Leon Hammond, H. H. Bonnemaison, A. M. Seavey, W. E. Jones, Sam Rubin, W. G. Grace, S. E. Holbrook, L. T. Hastings, F. E. Hirsch.

MEAT LICENSES TO BE REQUIRED

Farmers To Be Allowed To Sell Only To Those With Permits

BATON ROUGE, La., March 28.—A. C. Smith, acting chairman of the Louisiana U. S. D. A. war board, pointed out today that a new meat production and distribution program is now getting under way which will feature permits for all slaughterers and livestock dealers, designed to guide our meat supply into legitimate channels and protect the legitimate dealer and slaughterer against the black market operator.

"The department of agriculture and the office of price administration have joined hands in the drive," Smith said. "The U. S. D. A. is issuing permits and permit numbers to slaughterers and dealers. The OPA is administering price ceiling and rationing regulations."

He explained the drive as follows:

1. Farmers and livestock growers can sell livestock only to licensed dealers or to those who have obtained permits from the parish U. S. D. A. war board. For their own protection they should demand to see these permits.

2. Dealers, after getting their permits to buy and sell live animals, are asked to keep complete records of all transactions.

3. All slaughterers who slaughter even a small amounts of meat for sale must secure slaughter permits and permit numbers from their parish U. S. D. A. war board before April 1, after which time the permit number must appear on each wholesale cut. This applies even to those farmers who slaughter one or two animals and sell some of the meat to neighbors or in town. The only exceptions are slaughterers who kill more than 1,500,000 pounds annually and slaughterers in the city of New Orleans, both of whom will get permits from the food distribution administration. Farmers will not need permits to slaughter meat for their own use. In addition, all persons who slaughter meat for sale must abide by OPA price ceiling regulations on beef, pork and mutton and the grading regulations for beef.

4. Meat wholesalers are requested not to accept meat which does not bear the proper slaughter permit and grade stamps.

5. Meat retailers are asked to check all wholesale cuts to see that they bear the proper stamps. They must post in a conspicuous place all OPA price ceilings as announced.

6. Restaurants, hotels and institutions are asked to refuse to accept any wholesale cut of meat without the proper credit and grade stamped on the carcass. Since they will be limited in the amount of meat they can buy under the rationing regulations, they may find it necessary to limit the size of individual meat servings to their customers.

7. Consumers are being told to ask retailers to post ceiling prices on meat. They should compare selling prices with ceiling prices. They should never try to buy more than their ration allows and should always be sure to give ration stamps in return. When they eat out, they can help make rationing effective by voluntarily accepting smaller servings than they have been accustomed to.

8. All individuals concerned should realize that the black marketeer and the profiteer are their common enemy and the enemy of the nation and should report any actual or suspected violations to the proper authorities.

"The object of all these regulations," Smith said, "is to identify the black marketeer, make it possible to trace him down. If the people cooperate, and I know they will, the black marketeer can be stamped out in a few days' time."

STATE GUARD WILL FORM COMPANY HERE

Plans for the enlistment of Company C, Third Battalion, Louisiana State Guard, to be located in Monroe are being formulated by officers of the Monroe company in collaboration with Lieutenant Colonel Percy Cole, executive officer of the state guard and Colonel Bowles of the Eighth Service Command.

Officers of the Monroe company are O. C. Rodney, captain; D. Curtis Seamon, first lieutenant and executive officer; G. B. Folds, H. F. Madison, Jr., and Vernon P. Mauk, second lieutenants.

Company C will be recruited to a strength of 95 men and will be quartered in the Armory building formerly used by the National Guard. A schedule of training has been adopted and regular drill will be required one night each week.

Companies in northeast Louisiana have already been mustered in at Perkiday, Bastrop, Ruston and Tallulah. The state guard, under the command of Brigadier General Thomas F. Porter, Lake Charles, with Brigadier General Raymond H. Fleming, CASC, the adjutant general, is for home defense service.

Studies by the National Safety Council show that it takes nine times as long to stop your car on ice as it does on dry concrete pavement.

TOWN HALL TO MEET AT HOTEL

Breakfast Will Be Held And 'Pep' Meeting Will Be Conducted

All board members of Town Hall and other workers are to have a breakfast and "pep" meeting at Hotel Frances, Monday morning at 8 o'clock. Reports will be rendered and plans effected for the final days of the membership campaign which closes with the first lecture April 1.

Membership tickets were placed in the mails Saturday, and should be received promptly, states the secretary, Mrs. J. B. Kugler.

She further states that new members are coming in rapidly, many using the coupon from the newspapers as a matter of convenience.

A large number of old members are also availing themselves of the opportunity of hearing these important lectures throughout the year.

The name of H. R. Knickerbocker has, it is admitted, done much to put Town Hall on the map in a big way this year, stated E. E. Schultz, New York field director of Town Hall. He assures that this one lecture to be given next Thursday night, at the Ouachita Parish High school auditorium, will be worth the cost of the entire season ticket. Knickerbocker has always had a diversified and picturesque life which has ever been built around adventure. Here is just a page from it.

At 2:30 p.m. on December 7 he was asleep in an Oregon hotel when the phone rang. Chicago was calling.

"Nick, have you heard," said the voice on the 'phone. "The Japs are bombing Pearl Harbor. Can you go to Honolulu?"

"From Honolulu he went to Sydney and from Sydney on to Java. Back again in another great refugee migration from British and Dutch colonies to Darwin. From Darwin he went on to Port Moresby in New Guinea and back again to General MacArthur's headquarters somewhere in Australia.

"H. R. Knickerbocker began his roaming career at the son of a Methodist preacher in Texas. His parents were family, during his childhood, never stayed in a town for more than four years. He came on to New York at 20 and from New York to Munich as the officially began his career as a foreign correspondent at the time of Hitler's famous beer house putsch. He had previously worked in various New York newspapers but had given up newspapering to study psychiatry. In the excitement over the 'putsch' he was called in to aid some old newspaper friend, and remained to begin the career that has led to his being called the modern Richard Harding Davis. Mr. Knickerbocker is now in the employ of the Chicago Sun.

Drugs and medical products use in the treatment of the wounds, a total peanut production.

Hear
Chas. E. Fuller
Old-Fashioned Revival
National Gospel Broadcast
KMLB 1:30 to 5:30
TODAY—SUNDAY

UNION PARISH LEADS NATION IN 4-H DRIVE

FARMERVILLE, La., March 28.—(Special)—Union parish 4-H club boys and girls topped the nation in the amount of money raised to apply on the purchase of a Red Cross ambulance, according to a telegram received from the National 4-H club headquarters in Chicago by Dalton E. Gooch, assistant county agent of Union parish.

The sum of $48.2 was raised by an egg drive held in all schools throughout the parish, 64 in all, the parish was Sixteen county, Georgia, which scored first sum of $56.8.

Farmerville boys and girls in the union with 268 dozen eggs turned in, donated, second, 12 dozen; Bernice, 175; Marion, 125; Marion, 115; Lonville, 94; Union, 92; Haile, 80; Spearsville, 65; Holmesville, 38; Downsville, 32; Wilhite, 27; Lillie, 13.

Other schools that contributed, but not to have 4-H clubs are Seamster, 22; Rocky Branch, 8; Cross Roads, 7; Bear Grove, 4; Unionville, 3; Hopewell, 3; Camp Creek, 25; Mt. Pisgah, 18; Antioch, 38; Salem, 19; Bruton, 5.

Half of a small amount can supply all of the calories needed for an hour of room work.

NUNNALLY NAMED STUDENT EDIT

RUSTON, La., March 27.—(Special)—Eugene Nunnally of Birmingham, has been appointed student editor of The Tech Talk, Louisiana Tech weekly newspaper, to succeed J. A. Files of Vivian, who was called to active service with the army air force this week, K. F. Heacock, director of publications at the college, has announced.

Files was named to the editorship of the paper at the beginning of spring semester in 1942. He was assisted under the army air force reserve program prior to his summons into service duty, and will report to Sheppard Field, Texas.

Nunnally has had newspaper experience with the Birmingham News-Age Herald as a reporter. He is a senior in the school of arts and sciences.

BOOSTER CLUB HAS MONTHLY MEET

The Missouri Pacific railroad employes Booster club held its regular meeting at the clubhouse, Cotton avenue, Friday night. A large attendance was present and a fine program was given, it is Chief Engineer Jimmie Skinner.

The principal address was by the Rev. Kadle Smith, pastor of the Methodist church in West Monroe. He discussed the World war and gave his impressions of the probable outcome.

The Clarion and Gadfish Road Show of the Dance presented a delightful program featuring Lonnie Jack Freeman, L. C. Grimsley, Mary Johnson, Mary Ellen Bond, Laura Rose, Jean Rainey, Jean and Betty Sue Scott, Dru Wilson and Bert Smith.

Pause... Refresh



5¢ COCA-COLA BOTTLING COMPANY MONROE, LA. PHO

LOANS

We Make Loans From $50.00 up

On—
- Automobiles
- Trucks
- Furniture
- Refrigerators
- Collateral Loans
- Loans of All Types

CARS REFINANCED Regardless of who you now owe or where you live.

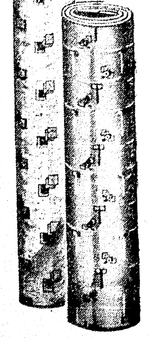
If you need cash, or want to loan it to you, We have been loaning money exclusively for more than 25 years. Borrow the money you need from us, regardless of where you live.

MOTORS SECURITIES CO., Inc.
560 Walnut St.
Monroe, La.

SALE! INLAID LINOLEUM!



Heavy
Life-Time Quality
INLAID FELT-BACK LINOLEUM
1.75 Sq. Yd.



Expertly Laid and Cemented

Color inlaid through to felt back . . . can't wear off. This amazing low price includes expert laying and cementing to floor for lifetime wear. Expensive looking beauty with many patterns to choose from. Smart new colors. Place your order now. Phone 5200 for free estimates.

12-MONTH TERMS

Expert Installation Service and Free Estimates

MONROE FURNITURE Company, Ltd.
122 N. Second St. Phone 5200

WEINBERG CAN NOW RECAP Your Old TIRES



No Rationing Certificate Needed

PRICES ON SIZES AS FOLLOWS:

Truck Tires

600 x 16	$6.50	600 x 20	$ 7.60
550 x 17	6.10	32 x 6	13.25
525 x 18	5.90	825 x 20	17.90
475 x 19	4.95		
450 x 21	4.85		

All Other Sizes Priced Proportionately
FACTORY METHODS USED

WEINBERG'S
1204 DeSiard Phone 3898



POLICY HOLDER GRATEFUL FOR APPROXIMATELY
45 AMBULANCE TRIPS
SEE LETTER BELOW

Money Can't Buy Letters Like This!

AGENTS WANTED
DIXIE FUNERAL SERVICE
INSURANCE CO., INC.

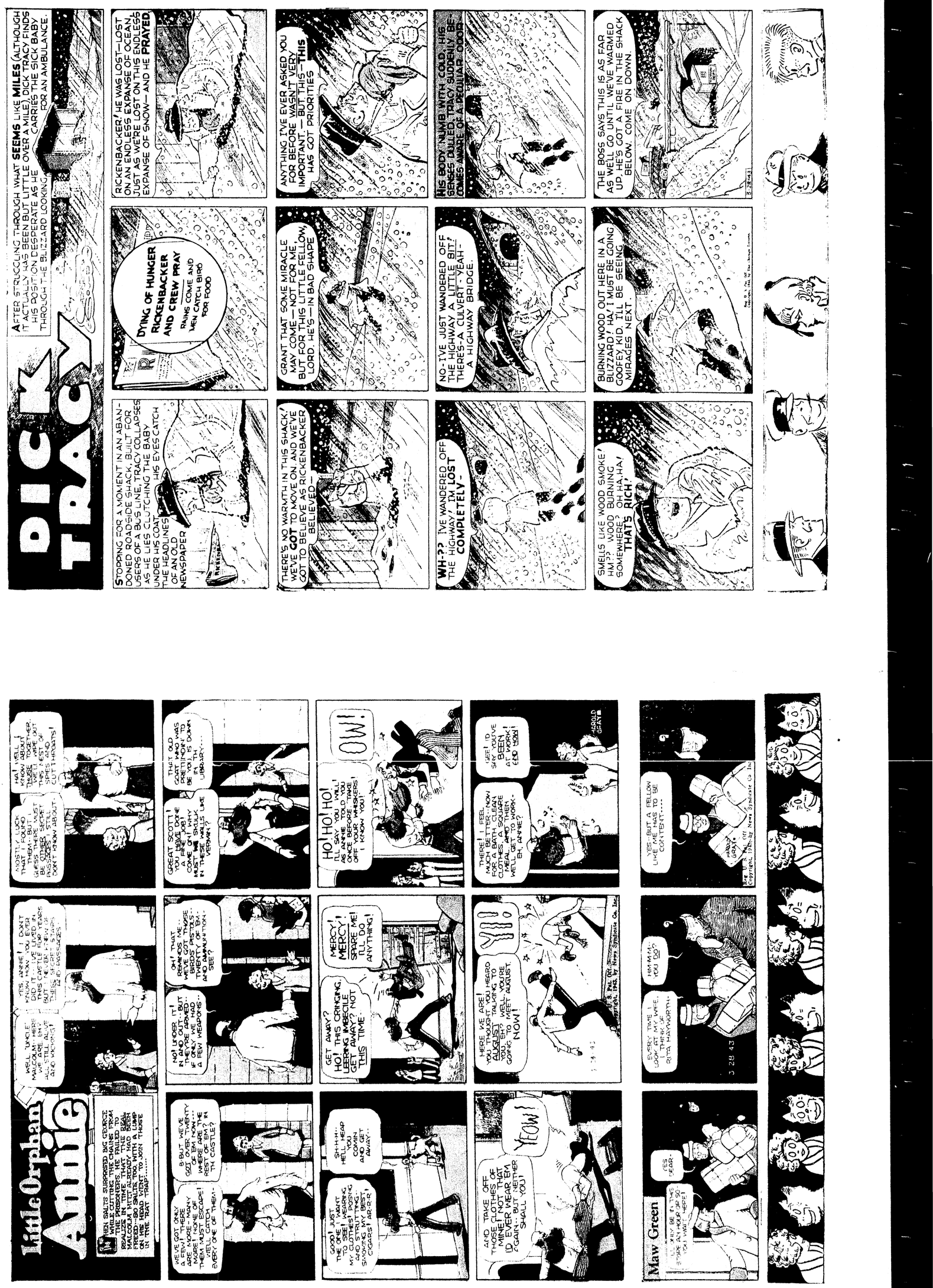
Dixie Funeral Home,
Monroe, Louisiana.
Gentlemen:

I have been intending for some time to attempt to express my gratitude to the members and all of the employees of your firm for the kind and courteous ambulance service furnished me. I had to use an invalid coach on 45 trips to and from the hospital for treatments and X-ray. Bridal Veil Lane is a long distance from the hospital for each X-ray and treatments as it was absolutely impossible to use a car, but in this mode of transportation 45 ambulance trips that you gave me were kind and courteous enough to render to me and without charging me one penny when in actual dollars it would have cost me over $100.00.

I have always realized how essential it was to have funeral service insurance, but when I took a policy through your funeral home I never dreamed that it would be such a blessing to the sick, as it was to me. One thing I wish to say, I want everyone to know that I believe the Dixie Funeral Home is the best firm in the Northeast Louisiana and the nicest people anyone could ever deal with. Because of your large staff of ambulance drivers and your fleet of ambulances the public can always depend on you to render prompt service, courteous and prompt service. I want you to consider me as one of your best friends. Again thanking you a million times. Use this letter any way and any time you may wish.

Respectfully yours,
Signed
MRS. HATTIE BERRERRY,
Monroe, Louisiana

DIXIE FUNERAL HOME
Phone 577 DIGNIFIED—BUT NOT EXPENSIVE 403 Jackson



DICK TRACY

AFTER STRUGGLING THROUGH WHAT **SEEMS** LIKE **MILES** (ALTHOUGH IT ACTUALLY HAS BEEN BUT LITTLE OVER A MILE), DICK TRACY FINDS HIS POSITION DESPERATE AS HE CARRIES THE SICK BABY THROUGH THE BLIZZARD LOOKING FOR AN AMBULANCE.

STOPPING FOR A MOMENT IN AN ABANDONED ROADSIDE SHACK, BUILT FOR USERS OF A BUS LINE, TRACY COLLAPSES AS HE LIES CLUTCHING THE BABY UNDER HIS COAT. HIS EYES CATCH THE HEADLINES OF AN OLD NEWSPAPER

DYING OF HUNGER
RICKENBACKER AND CREW PRAY
RAINS COME AND MEN CATCH BIRD FOR FOOD

RICKENBACKER! HE WAS LOST—LOST ON AN ENDLESS EXPANSE OF OCEAN, JUST AS WE'RE LOST ON THIS ENDLESS EXPANSE OF SNOW— AND HE **PRAYED**.

THERE'S NO WARMTH IN THIS SHACK! WE'VE **GOT** TO MOVE ON. AND WE'VE GOT TO BELIEVE AS RICKENBACKER BELIEVED—

GRANT THAT SOME MIRACLE MAY COME— NOT FOR ME, BUT FOR THIS LITTLE FELLOW, LORD. HE'S—IN BAD SHAPE

ANYTHING I'VE EVER ASKED YOU FOR BEFORE WASN'T VERY IMPORTANT.— BUT THIS—**THIS** HAS GOT PRIORITIES

WH-?? I'VE WANDERED OFF THE HIGHWAY! I'M **LOST COMPLETELY**-

NO-I'VE JUST WANDERED OFF THE HIGHWAY A LITTLE BIT! THERE'S-A CULVERT-YEAH-A HIGHWAY BRIDGE.

HIS BODY NUMB WITH COLD, HIS SENSES DULLED, TRACY SUDDENLY BECOMES AWARE OF A PECULIAR ODOR-

SMELLS LIKE WOOD SMOKE! HM?? WOOD BURNING SOMEWHERE? OH HA, HA! **THAT'S RICH!**

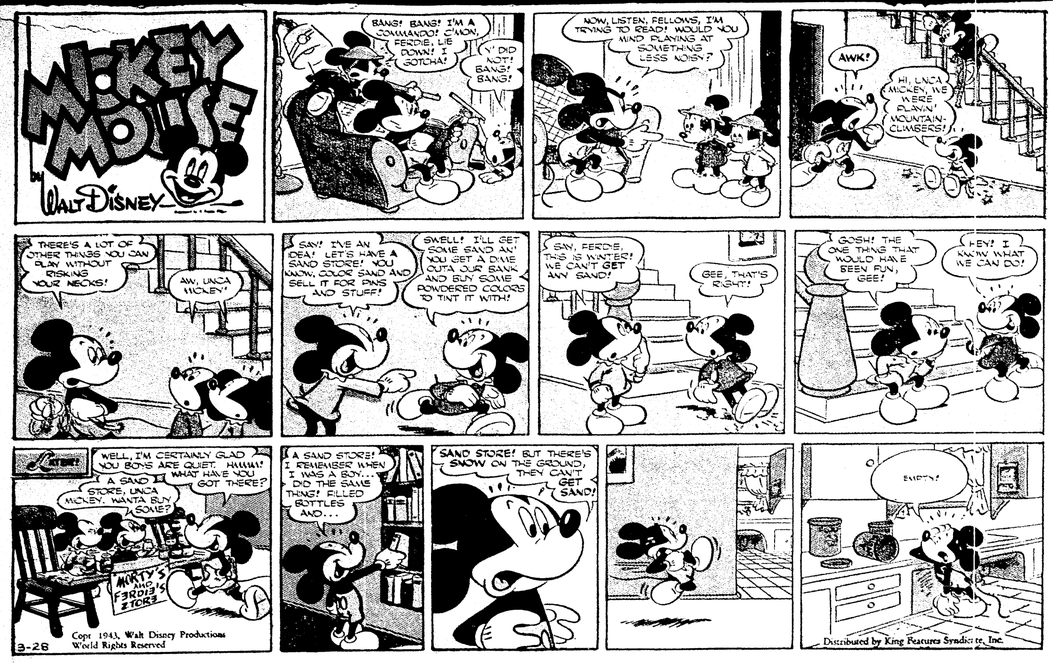
BURNING WOOD OUT HERE IN A BLIZZARD! HA! I MUST BE GOING GOOFEY, KID. I'LL BE SEEING MIRAGES NEXT.

Reg. U. S. Pat. Off.
Copyright, 1943, by The Chicago Tribune.

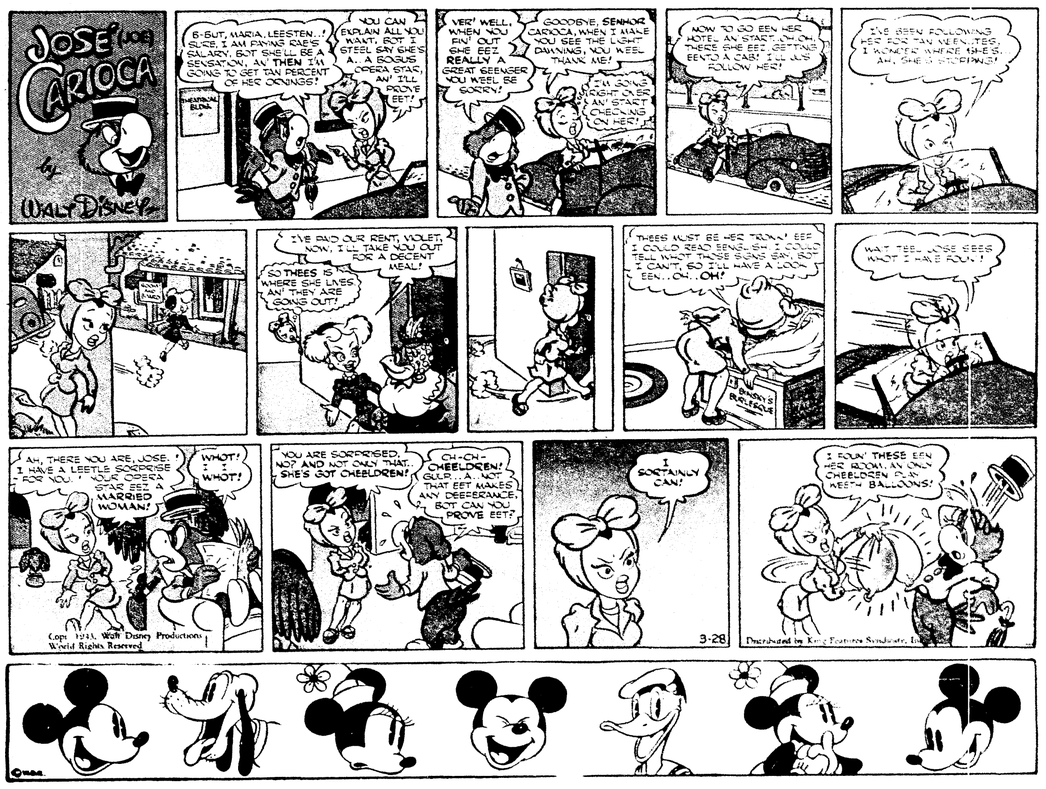
THE BOSS SAYS THIS IS AS FAR AS WE'LL GO UNTIL WE'VE WARMED UP. HE'S GOT A FIRE IN THE SHACK BELOW. COME ON DOWN.

3-28-43

MICKEY MOUSE by Walt Disney



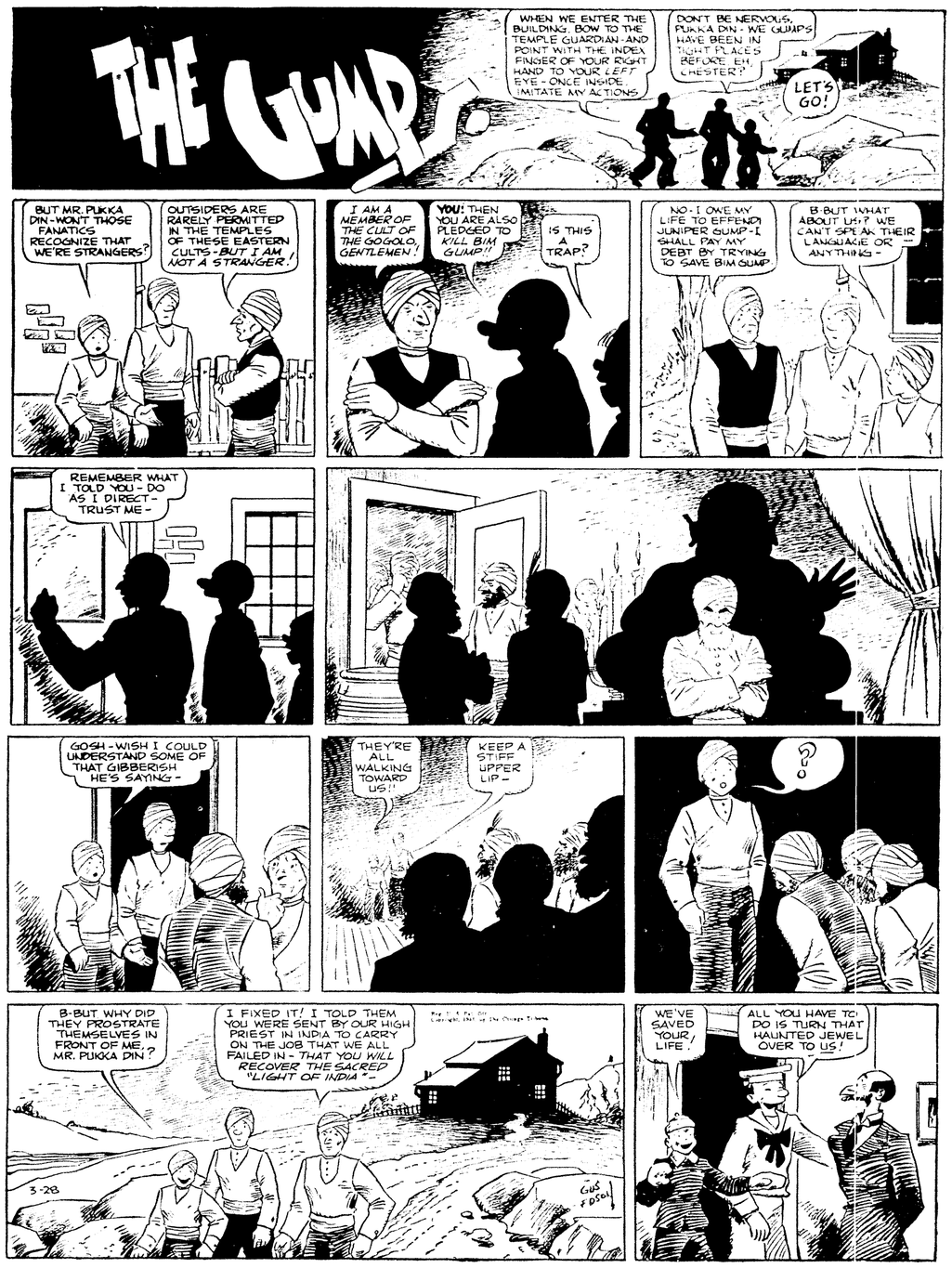
JOSE CARIOCA by Walt Disney



THE KATZENJAMMER KIDS by KNERR



THE GUMPS



MOON MULLINS by Frank Willard



KITTY HIGGINS

Little Orphan Annie

WHEN SALTS SURPRISED BIG GEORGE WHILE CUTTING THE CHAINS FROM THE PRISONERS, HE FAILED TO REALIZE IN TIME THAT THE REAL MALCOLM MITT ALREADY HAD BEEN FREED---SO SALTS TOO, WITH A LUMP ON HIS HEAD, WENT TO JOIN THOSE IN THE 'RAT TRAP'.....

WELL, "UNCLE" MALCOLM--HERE WE ARE, EH? ALL STILL ALIVE AND KICKING!

YES, ANNIE! I DON'T KNOW HOW YOU EVER DID IT---I'VE LIVED IN THIS CASTLE FOR YEARS, BUT I NEVER KNEW OF THESE SECRET STAIRS AND PASSAGES-

MOSTLY LUCK THAT I FOUND THEM--BUT I GUESS THERE MUST BE OTHER SECRET PASSAGES I STILL DON'T KNOW ABOUT-

HA! WELL, I KNOW ABOUT THOSE--TOGETHER, WE'LL WIPE OUT THIS NEST OF SPIES AND CUT THROATS!

WE'VE GOT ONLY A FEW! THERE ARE MORE-MANY MORE! NONE OF THEM MUST ESCAPE! WE'LL CATCH EVERY ONE OF THEM-

B-BUT WE'VE GOT OVER TWENTY OF 'EM NOW--- WHERE ARE THE REST OF 'EM? IN TH' CASTLE?

NO! UNDER IT! IN AND OUT--BUT THEY'RE ARMED--IF ONLY WE HAD A FEW WEAPONS--

OH! THAT REMINDS ME--WE'VE GOT THOSE BIRDS' PISTOLS--TWENTY OF 'EM-AND AMMUNITION-SEE?

GREAT SCOTT! YOU HAVE DONE A FINE JOB! COME ON! WHY MUST WE SKULK IN THESE WALLS LIKE VERMIN?

THAT OLD GOAT WHO WAS PRETENDIN' TO BE YOU, IS DOWN IN TH' LIBRARY---

GOOD! JUST THE ONE I WANT TO SEE! WEARING MY CLOTHES! POSING AND STRUTTING--SMOKING MY BEST CIGARS! AR-R-R!

SH-H-H--HE'LL HEAR YOU COMIN' AND GET AWAY---

GET AWAY? HO! THIS CRINGING, LEERING IMBECILE GET AWAY? NOT THIS TIME-

MERCY! MERCY! SPARE ME! I'LL DO ANYTHING!

HO! HO! HO! I'LL SAY YOU WILL! AS ANNIE TOLD YOU ONCE BEFORE, TAKE OFF YOUR WHISKERS! I KNOW YOU!

OW!

AND TAKE OFF THOSE CLOTHES OF MINE! NOT THAT I'D EVER WEAR 'EM AGAIN--BUT NEITHER SHALL YOU!

YEOW!

HERE WE ARE! YOU THOUGHT YOU HEARD AUGUST TALKING TO YOU, EH? WELL, YOU'RE GOING TO MEET AUGUST, NOW!

YI!

3-28-43

U. S. Pat. Off.
Copyright, 1943, by News Syndicate Co. Inc.

THERE! I FEEL MUCH BETTER--NOW FOR A BATH, CLEAN CLOTHES, A SQUARE MEAL, AND THEN WE'LL GET TO WORK-EH, ANNIE?

GEE! I'D SAY YOU'VE BEEN AT WORK! AND HOW!

HAROLD GRAY

Maw Green

I'LL ONLY BE IN THIS STORE AN HOUR OR SO-YOU WAIT HERE!

YES DEAR-

EVERY TIME I LOOK AT MY WIFE, I THINK OF RITA HAYWORTH-

HM-M-M--YOU DO?

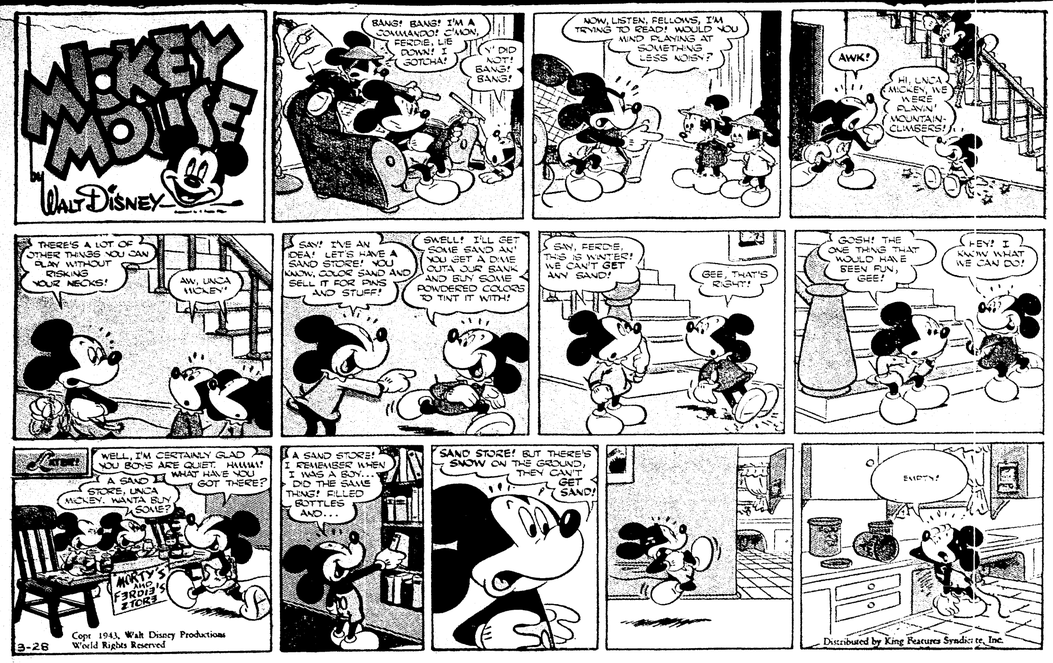
3-28-43

YES--BUT A FELLOW LIKE ME HAS TO BE CONTENT----

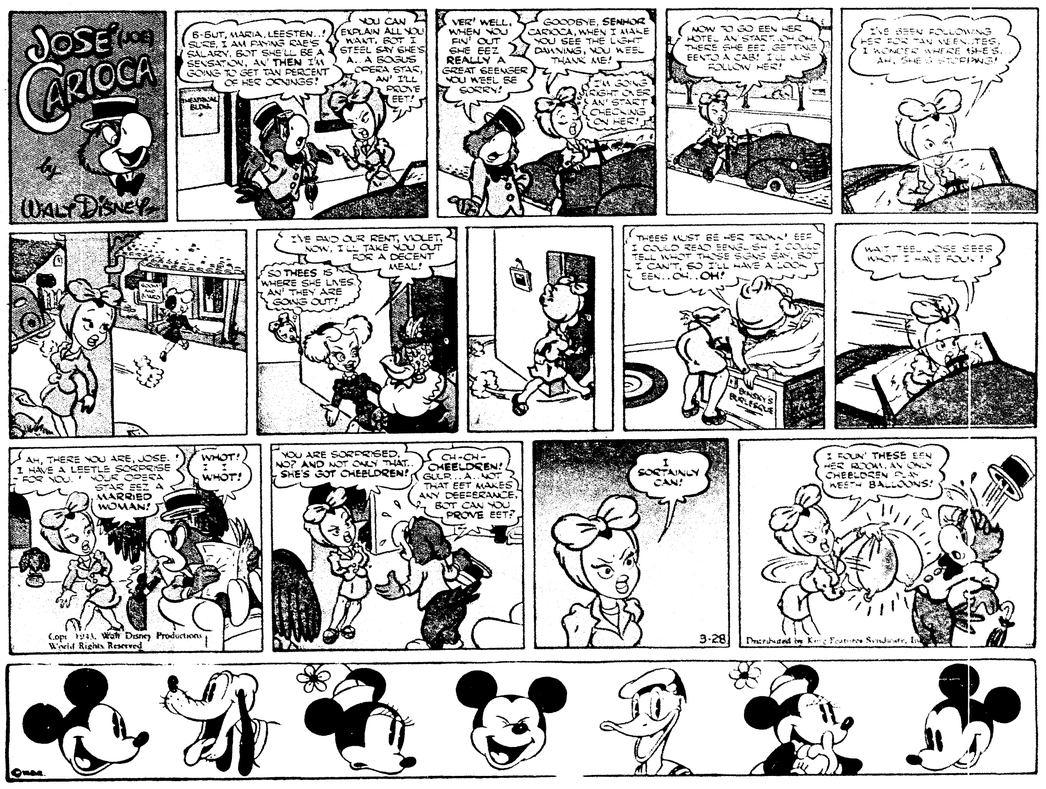
HAROLD GRAY

Reg. U. S. Pat. Off.
Copyright, 1943, by News Syndicate Co. Inc.

MICKEY MOUSE by Walt Disney



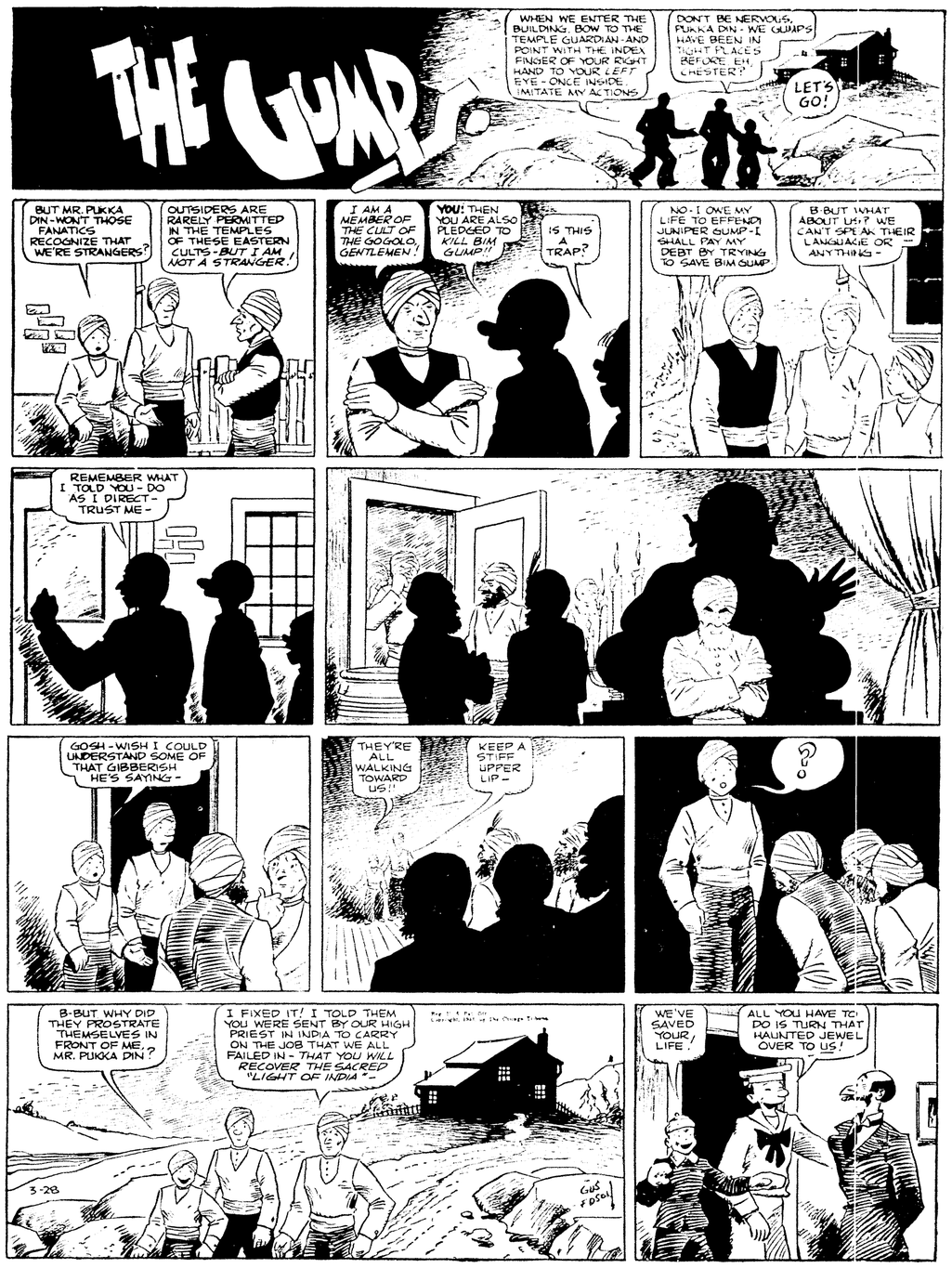
JOSE CARIOCA by Walt Disney



THE KATZENJAMMER KIDS by KNERR



THE GUMPS



MOON MULLINS by Frank Willard



KITTY HIGGINS

THE KATZENJAMMER KIDS

by KNERR

Reg. U.S. Pat. Off.

ALAS, POOR YORICK, I KNEW HIM WELL, HORATIO! A FELLOW OF INFINITE JEST, OF MOST EX CELLENT FANCY...

DOT AIN'T DER YORICK! DOT VAS A CHIMPANZER! OFER HERE ISS A SKULL VOT ISS VORTH ITS VEIGHT IN GOLD!

DISS VUN ISS DER SKULL UF A DINOSAUROS! IT ISS TOUSANDS UF YEARS OLD UND VOITH AS MANY DOLLARS, MR. SPOTLIGHT!

YOU DON'T SAY!

HOW ISS DOT VUN FER SIZE?

VELL, SHE COULDN'T VEAR A SIX UND A HALLUF HAT, BUT SHE'LL DO!

ALAS, POOR BOSSY, I KNEW HER VELL! SHE COULD GIF MILLIK LIKE NOBODY'S BIZNESS....

BAH- SUCH DISRESPECT FOR THE WORDS OF THE IMMORTAL BARD!

HEH! HEH! MAYBE SHE VAS DER COW VOT CHUMPED OFER DER MOON?

GO EASY MIT DISS VUN, DOLLINK! YOU HOID VOT DER INSPECTOR SAID!

MIGHTBE DER INSPECTOR KNEW HIM VEN HE VAS A LITTLE DINNYSAUROS!

ALAS, POOR DINNY! VE VAS NEFFER INTERDOOCED POISONALLY, BUT VOT A LONG NECK UND TAIL YOU MUST HAF HAD!

UND A TINY BRAIN, CHUST LIKE A HAM ACTOR VOT VE KNOW!

SCUM! FOR SUCH SACRILEGE THE RACK AND THUMB-SCREWS WOULD BE TOO GOOD FOR YOU!

DO I HEAR SVEET MOOSIC?

INTO THE SEA FOREVER GONE, BASE PARODY! AVAUNT!

VAIT! STOP!

HUH?

LOAFER! DIDN'T YOU HEAR ME SAY IT, DOT SKULL VAS VOITH T'OUSANDS UF DOLLARS?

3-28

LOWLIFE! INTO DER BOAT MIT YOU, UND QVICK!

BUT, SIR, I ASSURE YOU...

ALAS, POOR LIMELIGHT!

GO AHEAD UND GRAPPLE TILL YOU FIND IT, IF IT TAKES TILL BOOMSDAY!

NEVER WAS I SO HUMILIATED IN ALL MY LIFE!

Copr. 1943, King Features Syndicate, Inc., World rights reserved.

THE NUT BROS.

CHES & WAL

I DARE YOU TO CALL ME A BARE-FACED LIAR AGAIN!

I WOULD IF IT WASN'T FOR YOUR MUSTACHE!

COPR. 1943 BY NEA SERVICE, INC.

HOW ABOUT THIS CANARY? I'LL SELL HIM FOR 50 CENTS!

THAT SOUNDS LIKE YOU'RE GIVING ME THE BIRD!

I'D LIKE TO BORROW A BUCK, IF YOU CAN KEEP IT A SECRET!

SURE I WILL! I'LL LET ON I NEVER EVEN HEARD YOU!

3-28

IS IT HARD TO TRAIN THOSE BABY PIGS?

OH, NO! THEY FOLLOW MY INSTRUCTIONS TO THE LITTER!

MR. BLOTTO

I'M TOLD YOU HAD WORDS WITH YOUR WIFE!

YESH, I DID, JUDGE — BUT I NEVER GOT TO USE THEM!

BUY WAR BONDS

OUR BOARDING HOUSE — MAJOR HOOPLE

A MAN QUICKLY GOES TO SEED PURSUING THIS DULL LIFE! NO THRILLS OR EXCITEMENT!

SAME OLD THING, DAY AFTER DAY — SAME FOOD, SAME FOUR WALLS — NEVER ANY ROMANCE OR ADVENTURE!

UNCLE AMOS, THIS IS MY FRIEND HERBERT — I TOLD HIM YOU WERE A SOLDIER IN THE BOER WAR!

I LIKE SOLDIERS!

DID YOU WIN ANY MEDALS, MAJOR?

OH, YES, MY BOY! — I WAS CITED FOR GALLANTRY, BUT REALLY IT WAS NOTHING MUCH — HAR-RUMPH!

LIKE WHAT, FOR INSTANCE?

WELL, AH-UM! I ER-HAK-HAK — ONCE MY COMMANDING OFFICER GAVE ME A VITAL MESSAGE TO RUN THROUGH THE ENEMY LINES!

I DASHED THROUGH A HAIL OF BULLETS! SO HEAVY WAS THE FIRE THAT MY UNIFORM WAS ALMOST SHOT AWAY!

I WAS CAPTURED BY FEROCIOUS SQUAM-BOGGI TRIBESMEN AND PLACED IN A POT LIKE A STEWING CHICKEN =

BUT I ESCAPED THOUGH I BROKE BOTH LEGS LEAPING FROM A CLIFF WITH MY BACK SO FULL OF ARROWS THAT I LOOKED LIKE A PORCUPINE, I FLED ON THE BACK OF A ZEBRA

WHAT DID I TELL YOU, HERBERT? — MY UNCLE'S A HERO JUST LIKE YOUR FATHER!

HE SURE IS!

MY DAD BAGGED SIX ZEROS, BAILED OUT OF HIS BLAZING PLANE, THEN CAPTURED A MACHINE GUN AND ROUTED A JAP COMPANY!

DRAT! ME AND MY BIG MOUTH!

BUY WAR BONDS — TOP THAT 10% BY NEW YEAR'S

WAR BONDS

JACK WON'T ADMIT THAT HE IS JEALOUS OF WAGON-WHEELS BUT HE TOLD CINDY THAT SHE WAS MAKING A MONKEY OF HERSELF BY DATING SUCH A YOUNG KID — WAGON-WHEELS RESENTED THIS AND A HOT ARGUMENT ENSUED —

LATER —

JACK BROUGHT A NEW TYPE FREIGHT PLANE TO THE SUB DEPOT TO BE EQUIPPED WITH LONG RANGE GAS TANKS PREPARATORY TO HIS FLYING NON-STOP TO AFRICA — IT TURNED OUT THAT WAGON-WHEELS WAS FOREMAN OF THE INSTALLATION —

JACK AND HIS CO-PILOT ARE NOW STARTING A LOAD TEST —

I'D HATE TO BE IN THAT PLANE! CAPTAIN JACK SAND-BAGGED IT FIVE THOUSAND POUNDS OVER ITS MAXIMUM LOAD CAPACITY —

THAT'S ONLY A SMALL WORRY! YOU'D NEVER CATCH ME RIDING IN A SHIP THAT A RIVAL HAD BEEN WORKING ON —

SMILIN' JACK

WAGON-WHEELS SEEMS LIKE A NICE KID BUT AFTER THE ARGUMENT THAT HE AND JACK HAD — WELL, THERE'S BAD BLOOD BETWEEN THEM —

I DON'T SAY WAGON-WHEELS WOULD DO IT, BUT IF A FELLOW WANTED TO GET RID OF A RIVAL, YOU CAN'T SAY WAGON-WHEELS WASN'T IN A POSITION TO DO SOMETHING ABOUT IT —

LOOK THAT GROUND LOVIN' FREIGHT TRAIN HASN'T LEFT THE RUNWAY YET — THEY'RE GOING TO CRASH INTO THAT CONSTRUCTION WORK AT TH' END OF THE FIELD — CALL TH' FIRE TRUCK —!

BUT AT THE LAST SECOND, JACK YANKS THE WHEEL AND BREAKS GROUND, CLEARING THE OBSTRUCTIONS WITH ONLY INCHES TO SPARE —

TAKE NOTES ON THIS SHIPS PERFORMANCE — I PULLED THE MANIFOLD PRESSURE BACK TO 35 INCHES OF MERCURY BUT I'LL LEAVE THE PROPS IN FLAT PITCH FOR ANOTHER 30 SECONDS —

I-I-THINK THAT IS A MARVELOUS IDEA — AT LEAST TILL WE CLEAR THOSE TREES IN FRONT OF US —

I TOLD YOU THIS BOXCAR COULD TAKE IT — WE ARE STILL GOING UPHILL — MAKE A NOTE OF OUR RATE OF CLIMB —

THAT'LL BE EASY — YOU DON'T HAFTA KNOW HOW TO COUNT VERY HIGH FOR THAT — FIFTY FEET A MINUTE — UGH —

WE'LL FLY A STRAIGHT COURSE FOR ABOUT THREE HOURS AN' BURN UP A FEW THOUSAND POUNDS OF GAS AND THEN THIS OLD SWITCH-ENGINE WON'T BE SO LOGGY —

— THEN WE'LL TRY SOME SHALLOW TURNS AND SEE HOW SHE REACTS TO A TIGHT REIN —

I SURE DIDN'T LIKE TO SEE CAPTAIN JACK TAKE OFF WITH THAT OL' FLAT CAR SO OVER LOADED — I'LL BE GLAD WHEN THIS FLIGHT IS OVER, MISS CINDY!

I DON'T DOUBT THAT A BIT —

SUDDENLY THE SHIP FALLS OFF ON IT'S RIGHT WING AND STARTS WHIPPING INTO A SPIN LESS THAN 100 FEET FROM THE GROUND

EASY MIDDY

ENROLL IN THE PAYROLL SAVINGS PLAN FOR REGULAR PURCHASE OF WAR BONDS TOP THAT 10% BY NEW YEAR'S

ALLEY OOP

by V. T. HAMLIN

SOME DUMP! WELL STOCKED WITH EATS, TOO... YUMMY!

IN ANCIENT LOST ATLANTIS, OUR HERO'S ATTEMPT TO RESCUE OOOLA AND DR. BRONSON HAS LED HIM INTO A MYSTERIOUS LABYRINTH DEEP INSIDE A HUGE STONE BUILDING.....

NOW T'GIT ON WITH MY BUSINESS OF FINDIN' ANOTHER WAY OUTA THIS CRAZY BOOB TRAP!

HA! THIS MUST BE IT!

THIS IS GONNA BE TOUGH GOIN', BUT THAT SPOT OF LIGHT UP AHEAD MAKES IT WORTH THE EFFORT

BY GUM, I'D SWEAR THIS MUSTA BEEN DESIGNED AS A WAY IN RATHER THAN A WAY OUT!

FER GOSH SAKES! WHAT IS THIS?

HOLY COW!

WHOOEY! I'M DUCKIN' BACK INTO MY HOLE QUICK! STICK N' MY NECK OUT RIGHT NOW WON'T DO ANYBODY ANY GOOD!

WHEE!

WELL, I DON'T RECKON THERE'S ANYTHING I CAN DO BUT MARK TIME UNTIL DARK!

MEANWHILE IN ANOTHER PART OF THE ATLANTEAN CITY...

COPR. 1943 BY NEA SERVICE, INC.

RATTLE

HELLO! SOUNDS LIKE I'M GOING TO HAVE COMPANY!

NOW I WONDER WHAT'S COMING!

3-28

FOOZY'S FOOLOSOPHIES

AS NEVER BEFORE, THE TIME IS NIGH TO KEEP YOUR CHIN UP FIRM AN' HIGH! AND YOUR POWDER SUPPLY... KEEP VERY DRY!

THE WEATHER THIS WEEK: ODDS ON THE METEOROLOGICAL LION THESE NEXT THREE OR FOUR DAYS

CAPTAIN EASY

by ROY CRANE

HI, PALS! I GOT TH' NITRO

NOW WE CAN BLOW OPEN TH' SAFE

LONNY PLUNKETT, IF THEM CROOKS EVER FIND OUT YOU OPENED THAT SAFE AN' HID TH' MONEY —

BLOOEY!

T. M. REG. U. S. PAT. OFF.

THAT'S FUNNY!

HEY! WHERE'S ALL TH' DOUGH?

YEAH! THAT'S WOT I'D LIKE TO KNOW! WHERE'S IT AT?

WHOA! HOLD ON, PAL!

HONEST, I GOT ONLY TH' $40 WE TOOK FROM TH' CASH REGISTER

YA THINK I'M A DUMMY, HEY? PUT THAT $40 ON' TH' TABLE AN' TURN YER BACKS!

MY STARS! DO SUMPIN, LONNY! THEY'S ABOUT TO BE A MURDER!

OKAY, I'LL TRY VOICE THROWING

OH, PLEASE DON'T SHOOT, MISTER — HE'S MY FATHER!

?

WHO SAID THAT?

WHOSE KID WAS THAT?

NOT MINE. I AIN'T GOT NO KIDS

ME NEITHER.

AH, HA! NOW TO HIDE THE $40!

YOU DANG NINNY! YOU TRYIN' TO GIT US KILT?

AW, THEY DON'T KNOW I'M A MAGICIAN

HEY, LOOK! TH' $40 IS GONE!

HMM! I WONDER?

NOPE, COULDN'T OF BEEN THEM

3-28

BOYS, THEY'S SOMEBODY IN THIS GANG AIN'T HONEST!

I'LL SAY! ONE OF US IS A LOW-DOWN, THIEVIN' CROOK!

SOMEBODY HAS WENT AN' STOLE TH' DOUGH WE STOLE, AN' IT WASN'T ME!

QUICK, LONNY! YOU BETTER DO SUMPIN AGAIN!

COPR. 1943 BY NEA SERVICE, INC.

MICKEY MOUSE

by Walt Disney













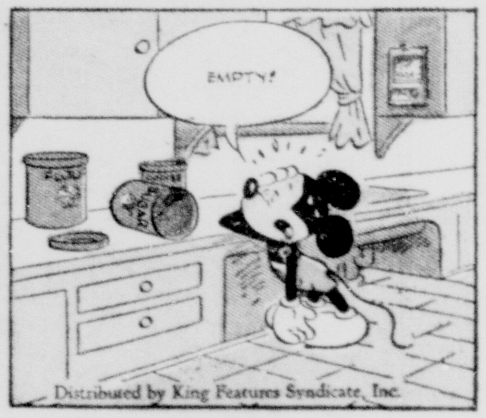












3-28

Copr. 1943, Walt Disney Productions
World Rights Reserved

Distributed by King Features Syndicate, Inc.

JOSE' (JOE) CARIOCA

by Walt Disney





















Copr. 1943, Walt Disney Productions
World Rights Reserved

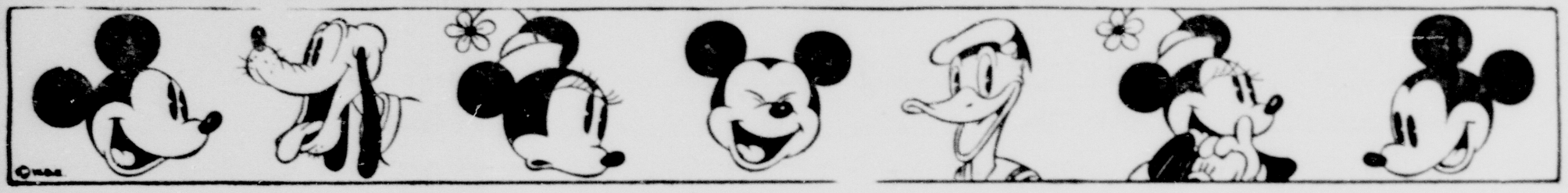




3-28



Distributed by King Features Syndicate, Inc.



THE NUT BROS.

CHES & WAL

I DARE YOU TO CALL ME A BARE-FACED LIAR AGAIN!

I WOULD IF IT WASN'T FOR YOUR MUSTACHE!

COPR. 1943 BY NEA SERVICE, INC.

HOW ABOUT THIS CANARY? I'LL SELL HIM FOR 50 CENTS!

THAT SOUNDS LIKE YOU'RE GIVING ME THE BIRD!

I'D LIKE TO BORROW A BUCK, IF YOU CAN KEEP IT A SECRET!

SURE I WILL! I'LL LET ON I NEVER EVEN HEARD YOU!

3-28

IS IT HARD TO TRAIN THOSE BABY PIGS?

OH, NO! THEY FOLLOW MY INSTRUCTIONS TO THE LITTER!

MR. BLOTTO

I'M TOLD YOU HAD WORDS WITH YOUR WIFE!

YESH, I DID, JUDGE — BUT I NEVER GOT TO USE THEM!

BUY WAR BONDS

OUR BOARDING HOUSE — MAJOR HOOPLE

A MAN QUICKLY GOES TO SEED PURSUING THIS DULL LIFE! NO THRILLS OR EXCITEMENT!

SAME OLD THING, DAY AFTER DAY— SAME FOOD, SAME FOUR WALLS— NEVER ANY ROMANCE OR ADVENTURE!

UNCLE AMOS, THIS IS MY FRIEND HERBERT — I TOLD HIM YOU WERE A SOLDIER IN THE BOER WAR!

I LIKE SOLDIERS!

DID YOU WIN ANY MEDALS, MAJOR?

OH, YES, MY BOY! — I WAS CITED FOR GALLANTRY, BUT REALLY IT WAS NOTHING MUCH — HAR-RUMPH!

LIKE WHAT, FOR INSTANCE?

WELL, AH-UM! I ER-HAK-HAK — ONCE MY COMMANDING OFFICER GAVE ME A VITAL MESSAGE TO RUN THROUGH THE ENEMY LINES!

I DASHED THROUGH A HAIL OF BULLETS! SO HEAVY WAS THE FIRE THAT MY UNIFORM WAS ALMOST SHOT AWAY!

I WAS CAPTURED BY FEROCIOUS SQUAM-BOGGI TRIBESMEN AND PLACED IN A POT LIKE A STEWING CHICKEN =

BUT I ESCAPED, THOUGH I BROKE BOTH LEGS LEAPING FROM A CLIFF WITH MY BACK SO FULL OF ARROWS THAT I LOOKED LIKE A PORCUPINE, I FLED ON THE BACK OF A ZEBRA

WHAT DID I TELL YOU, HERBERT? — MY UNCLE'S A HERO JUST LIKE YOUR FATHER!

HE SURE IS!

MY DAD BAGGED SIX ZEROS, BAILED OUT OF HIS BLAZING PLANE, THEN CAPTURED A MACHINE GUN AND ROUTED A JAP COMPANY!

DRAT! ME AND MY BIG MOUTH!

BUY WAR BONDS — TOP THAT 10% BY NEW YEAR'S

WAR BONDS

JACK WON'T ADMIT THAT HE IS JEALOUS OF WAGON-WHEELS

JACK WON'T ADMIT THAT HE IS JEALOUS OF WAGON-WHEELS BUT HE TOLD CINDY THAT SHE WAS MAKING A MONKEY OF HERSELF BY DATING SUCH A YOUNG KID — WAGON-WHEELS RESENTED THIS AND A HOT ARGUMENT ENSUED—

LATER—

JACK BROUGHT A NEW TYPE FREIGHT PLANE TO THE SUB DEPOT TO BE EQUIPPED WITH LONG RANGE GAS TANKS PREPARATORY TO HIS FLYING NON-STOP TO AFRICA — IT TURNED OUT THAT WAGON-WHEELS WAS FOREMAN OF THE INSTALLATION—

JACK AND HIS CO-PILOT ARE NOW STARTING A LOAD TEST—

I'D HATE TO BE IN THAT PLANE! CAPTAIN JACK SAND-BAGGED IT FIVE THOUSAND POUNDS OVER ITS MAXIMUM LOAD CAPACITY—

THAT'S ONLY A SMALL WORRY! YOU'D NEVER CATCH ME RIDING IN A SHIP THAT A RIVAL HAD BEEN WORKING ON—

SMILIN' JACK

WAGON-WHEELS SEEMS LIKE A NICE KID BUT AFTER THE ARGUMENT THAT HE AND JACK HAD — WELL, THERE'S BAD BLOOD BETWEEN THEM—

I DON'T SAY WAGON-WHEELS WOULD DO IT, BUT IF A FELLOW WANTED TO GET RID OF A RIVAL, YOU CAN'T SAY WAGON-WHEELS WASN'T IN A POSITION TO DO SOMETHING ABOUT IT—

LOOK THAT GROUND LOVIN' FREIGHT TRAIN HASN'T LEFT THE RUNWAY YET— THEY'RE GOING TO CRASH INTO THAT CONSTRUCTION WORK AT TH' END OF THE FIELD— CALL TH' FIRE TRUCK—!

BUT AT THE LAST SECOND, JACK YANKS THE WHEEL AND BREAKS GROUND, CLEARING THE OBSTRUCTIONS WITH ONLY INCHES TO SPARE—

TAKE NOTES ON THIS SHIPS PERFORMANCE— I PULLED THE MANIFOLD PRESSURE BACK TO 35 INCHES OF MERCURY BUT I'LL LEAVE THE PROPS IN FLAT PITCH FOR ANOTHER 30 SECONDS—

I-I-THINK THAT IS A MARVELOUS IDEA—AT LEAST TILL WE CLEAR THOSE TREES IN FRONT OF US—

I TOLD YOU THIS BOXCAR COULD TAKE IT—WE ARE STILL GOING UPHILL— MAKE A NOTE OF OUR RATE OF CLIMB—

THAT'LL BE EASY—YOU DON'T HAFTA KNOW HOW TO COUNT VERY HIGH FOR THAT— FIFTY FEET A MINUTE — UGH—

WE'LL FLY A STRAIGHT COURSE FOR ABOUT THREE HOURS AN' BURN UP A FEW THOUSAND POUNDS OF GAS AND THEN THIS OLD SWITCH-ENGINE WON'T BE SO LOGGY—

— THEN WE'LL TRY SOME SHALLOW TURNS AND SEE HOW SHE REACTS TO A TIGHT REIN—

I SURE DIDN'T LIKE TO SEE CAPTAIN JACK TAKE OFF WITH THAT OL' FLAT CAR SO OVER LOADED. I'LL BE GLAD WHEN THIS FLIGHT IS OVER, MISS CINDY!

I DON'T DOUBT THAT A BIT—

SUDDENLY, THE SHIP FALLS OFF ON IT'S RIGHT WING AND STARTS WHIPPING INTO A SPIN LESS THAN 100 FEET FROM THE GROUND

EASY MIDGE

ENROLL IN THE PAYROLL SAVINGS PLAN FOR REGULAR PURCHASE OF WAR BONDS TOP THAT 10% BY NEW YEAR'S

ALLEY OOP

by V. T. HAMLIN

SOME DUMP! WELL STOCKED WITH EATS, TOO... YUMMY!

IN ANCIENT LOST ATLANTIS, OUR HERO'S ATTEMPT TO RESCUE OOOLA AND DR. BRONSON HAS LED HIM INTO A MYSTERIOUS LABYRINTH DEEP INSIDE A HUGE STONE BUILDING.....

NOW T'GIT ON WITH MY BUSINESS OF FINDIN' ANOTHER WAY OUTA THIS CRAZY BOOB TRAP!

HA! THIS MUST BE IT!

T M REG U S PAT OFF

THIS IS GONNA BE TOUGH GOIN', BUT THAT SPOT OF LIGHT UP AHEAD MAKES IT WORTH THE EFFORT

BY GUM, I'D SWEAR THIS MUSTA BEEN DESIGNED AS A WAY IN RATHER THAN A WAY OUT!

FER GOSH SAKES! WHAT IS THIS?

HOLY COW!

WHOOEY! I'M DUCKIN' BACK INTO MY HOLE QUICK! STICK N' MY NECK OUT RIGHT NOW WON'T DO ANYBODY ANY GOOD!

WHEE!

WELL, I DON'T RECKON THERE'S ANYTHING I CAN DO BUT MARK TIME UNTIL DARK!

MEANWHILE IN ANOTHER PART OF THE ATLANTEAN CITY...

COPR. 1943 BY NEA SERVICE, INC.

RATTLE

HELLO! SOUNDS LIKE I'M GOING TO HAVE COMPANY!

NOW I WONDER WHAT'S COMING!

3-28

FOOZY'S FOOLOSOPHIES

AS NEVER BEFORE, THE TIME IS NIGH TO KEEP YOUR CHIN UP FIRM AN' HIGH! AND YOUR POWDER SUPPLY... KEEP VERY DRY!

THE WEATHER THIS WEEK: ODDS ON THE METEOROLOGICAL LION THESE NEXT THREE OR FOUR DAYS

CAPTAIN EASY

by ROY CRANE

HI, PALS! I GOT TH' NITRO

NOW WE CAN BLOW OPEN TH' SAFE

LONNY PLUNKETT, IF THEM CROOKS EVER FIND OUT YOU OPENED THAT SAFE AN' HID TH' MONEY—

BLOOEY!

T. M. REG. U. S. PAT. OFF.

THAT'S FUNNY!

HEY! WHERE'S ALL TH' DOUGH?

YEAH! THAT'S WOT I'D LIKE TO KNOW! WHERE'S IT AT?

WHOA! HOLD ON, PAL!

HONEST, I GOT ONLY TH' $40 WE TOOK FROM TH' CASH REGISTER

YA THINK I'M A DUMMY, HEY? PUT THAT $40 ON' TH' TABLE AN' TURN YER BACKS!

MY STARS! DO SUMPIN, LONNY! THEY'S ABOUT TO BE A MURDER!

OKAY, I'LL TRY VOICE THROWING

OH, PLEASE DON'T SHOOT, MISTER — HE'S MY FATHER!

?

WHO SAID THAT?

WHOSE KID WAS THAT?

NOT MINE. I AIN'T GOT NO KIDS

ME NEITHER.

AH, HA! NOW TO HIDE THE $40!

YOU DANG NINNY! YOU TRYIN' TO GIT US KILT?

AW, THEY DON'T KNOW I'M A MAGICIAN

HEY, LOOK! TH' $40 IS GONE!

HMM! I WONDER?

NOPE, COULDN'T OF BEEN THEM

3-28

BOYS, THEY'S SOMEBODY IN THIS GANG AIN'T HONEST!

I'LL SAY! ONE OF US IS A LOW-DOWN, THIEVIN' CROOK!

SOMEBODY HAS WENT AN' STOLE TH' DOUGH WE STOLE, AN' IT WASN'T ME!

QUICK, LONNY! YOU BETTER DO SUMPIN AGAIN!

COPR. 1943 BY NEA SERVICE, INC.

MOON MULLINS by Frank Willard

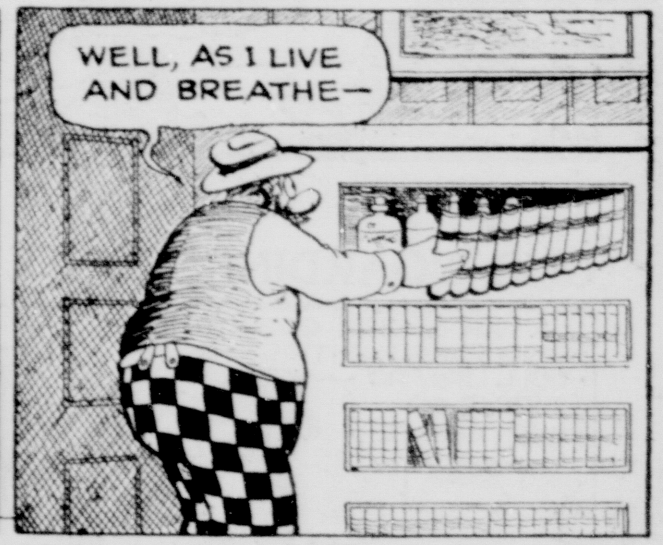




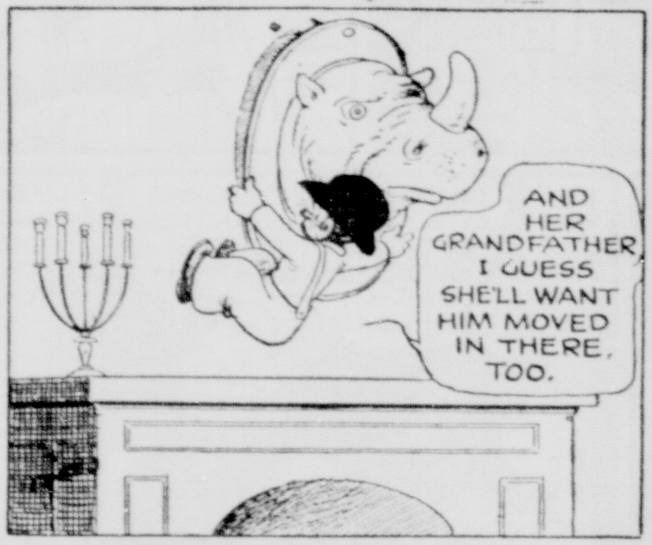


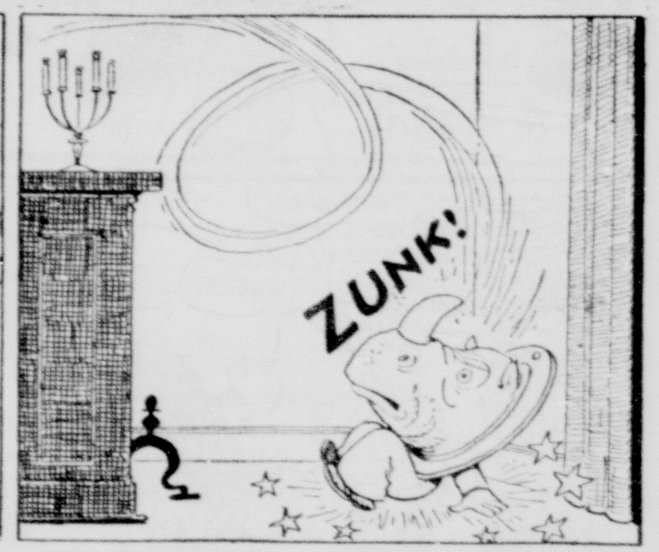




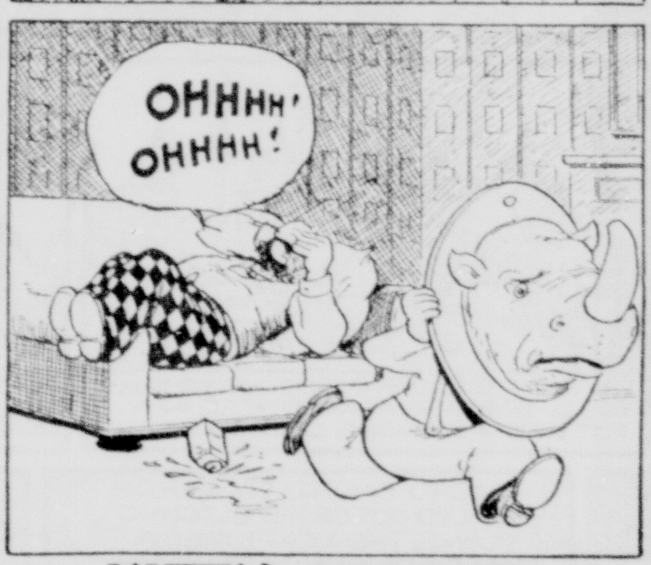














KITTY HIGGINS











DIXIE DUGAN

By J. P. McEVOY and J. H. STRIEBEL



JOE PALOOKA

by HAM FISHER



BLONDIE

by CHIC YOUNG

Registered U. S. Patent Office

FLASH GORDON

BY ALEX RAYMOND

Registered U. S. Patent Office

THE GUMPS

WHEN WE ENTER THE BUILDING, BOW TO THE TEMPLE GUARDIAN - AND POINT WITH THE INDEX FINGER OF YOUR RIGHT HAND TO YOUR *LEFT* EYE - ONCE INSIDE, IMITATE MY ACTIONS

DON'T BE NERVOUS, PUKKA DIN - WE GUMPS HAVE BEEN IN TIGHT PLACES BEFORE, EH, CHESTER?

LET'S GO!

BUT MR. PUKKA DIN - WON'T THOSE FANATICS RECOGNIZE THAT WE'RE STRANGERS?

OUTSIDERS ARE RARELY PERMITTED IN THE TEMPLES OF THESE EASTERN CULTS - *BUT I AM NOT A STRANGER!*

I AM A MEMBER OF THE CULT OF THE GOGOLO, GENTLEMEN!

YOU! THEN YOU ARE ALSO PLEDGED TO *KILL BIM GUMP!!*

IS THIS A TRAP?

NO - I OWE MY LIFE TO EFFENDI JUNIPER GUMP - I SHALL PAY MY DEBT BY TRYING TO SAVE BIM GUMP.

B-BUT WHAT ABOUT US? WE CAN'T SPEAK THEIR LANGUAGE OR ANYTHING -

REMEMBER WHAT I TOLD YOU - DO AS I DIRECT - TRUST ME -

GOSH - WISH I COULD UNDERSTAND SOME OF THAT GIBBERISH HE'S SAYING -

THEY'RE ALL WALKING TOWARD US!!

KEEP A STIFF UPPER LIP -

?

B-BUT WHY DID THEY PROSTRATE THEMSELVES IN FRONT OF ME, MR. PUKKA DIN?

I FIXED IT! I TOLD THEM YOU WERE SENT BY OUR HIGH PRIEST IN INDIA TO CARRY ON THE JOB THAT WE ALL FAILED IN - *THAT YOU WILL RECOVER THE SACRED "LIGHT OF INDIA"* -

Reg. U. S. Pat. Off.
Copyright, 1941, by The Chicago Tribune.

3-28

GUS EDSON

WE'VE SAVED YOUR LIFE.

ALL YOU HAVE TO DO IS TURN THAT HAUNTED JEWEL OVER TO US!



DIXIE DUGAN

By J. P. McEVOY and J. H. STRIEBEL



JOE PALOOKA

by HAM FISHER



BLONDIE

by CHIC YOUNG

Registered U.S. Patent Office

FLASH GORDON

BY ALEX RAYMOND

Registered U.S. Patent Office

JACK WON'T ADMIT THAT HE IS JEALOUS OF WAGON-WHEELS BUT HE TOLD CINDY THAT SHE WAS MAKING A MONKEY OF HERSELF BY DATING SUCH A YOUNG KID--WAGON-WHEELS RESENTED THIS AND A HOT ARGUMENT ENSUED---

LATER-

JACK BROUGHT A NEW TYPE FREIGHT PLANE TO THE SUB-DEPOT TO BE EQUIPPED WITH LONG RANGE GAS TANKS PREPARATORY TO HIS FLYING NON-STOP TO AFRICA--- IT TURNED OUT THAT WAGON-WHEELS WAS FOREMAN OF THE INSTALLATION---

JACK AND HIS CO-PILOT ARE NOW STARTING A LOAD TEST--

I'D HATE TO BE IN THAT PLANE! CAPTAIN JACK SAND-BAGGED IT FIVE THOUSAND POUNDS OVER ITS MAXIMUM LOAD CAPACITY---

THAT'S ONLY A SMALL WORRY! YOU'D NEVER CATCH ME RIDING IN A SHIP THAT A RIVAL HAD BEEN WORKING ON---

SMILIN' JACK

WAGON-WHEELS SEEMS LIKE A NICE KID BUT AFTER THE ARGUMENT THAT HE AND JACK HAD--WELL, THERE'S BAD BLOOD BETWEEN THEM--

I DON'T SAY WAGON-WHEELS WOULD DO IT, BUT IF A FELLOW WANTED TO GET RID OF A RIVAL, YOU CAN'T SAY WAGON-WHEELS WASN'T IN A POSITION TO DO SOMETHING ABOUT IT---

LOOK! THAT GROUND LOVIN' FREIGHT TRAIN HASN'T LEFT THE RUNWAY YET--- THEY'RE GOING TO CRASH INTO THAT CONSTRUCTION WORK AT TH' END OF THE FIELD-- CALL TH' FIRE TRUCK--!

BUT AT THE LAST SECOND, JACK YANKS THE WHEEL AND BREAKS GROUND, CLEARING THE OBSTRUCTIONS WITH ONLY INCHES TO SPARE--

TAKE NOTES ON THIS SHIP'S PERFORMANCE-- I PULLED THE MANIFOLD PRESSURE BACK TO 35 INCHES OF MERCURY BUT I'LL LEAVE THE PROPS IN FLAT PITCH FOR ANOTHER 30 SECONDS--

I-I-THINK THAT IS A MARVELOUS IDEA--AT LEAST TILL WE CLEAR THOSE TREES IN FRONT OF US--

I TOLD YOU THIS BOXCAR COULD TAKE IT--WE ARE STILL GOING UPHILL--- MAKE A NOTE OF OUR RATE OF CLIMB--

THAT'LL BE EASY--YOU DON'T HAFTA KNOW HOW TO COUNT VERY HIGH FOR THAT-- FIFTY FEET A MINUTE-- UGH---

WE'LL FLY A STRAIGHT COURSE FOR ABOUT THREE HOURS AN' BURN UP A FEW THOUSAND POUNDS OF GAS AND THEN THIS OLD SWITCH-ENGINE WON'T BE SO LOGGY--

--THEN WE'LL TRY SOME SHALLOW TURNS AND SEE HOW SHE REACTS TO A TIGHT REIN--

I SURE DIDN'T LIKE TO SEE CAPTAIN JACK TAKE OFF WITH THAT OL' FLAT CAR SO OVER-LOADED--I'LL BE GLAD WHEN THIS FLIGHT IS OVER, MISS CINDY!

I DON'T DOUBT THAT A BIT--

SUDDENLY, THE SHIP FALLS OFF ON ITS RIGHT WING AND STARTS WHIPPING INTO A SPIN LESS THAN 100 FEET FROM THE GROUND--

ENROLL IN THE PAYROLL SAVINGS PLAN FOR REGULAR PURCHASE OF
WAR BONDS
TOP THAT 10% BY NEW YEAR'S


Tarzan
by Edgar Rice Burroughs
Secret Weapon
BEN TAZAN WAS INVOLVED AT THESE AIRCRAFT ROBBERIES OF THE ELEPHANT, WHICH HAD SURVIVED ON THIS REMOTE ISLE.
AT FIRST THE INVADERS FLED IN TERROR, THEN TURNED BACK TO THE ATTACK.
AT THE COMMAND OF THE MINIONS THE TORDEFOOS, MASTODONS, ADVANCED TOWARD THE GALLEYS FROM.
BEFORE TARZAN COULD REACH HER, A MASTODON HAD SEIZED HER WITH ITS TRUNK.
AS THE SHIP DIPPED, ELMA FELL AND ROLLED DOWN THE BACK.
NEXT WEEK: JUNGLE MAGIC
AS THE LEADING GALLEY DREW ABREAST OF A RAFT, CLOSE RANGE ATTACK, THE JAWS OF THE STRANGE CRAFT SNAPPED— SQUADRON OF MASTODONS
THE MASTODONS SWUNG HER WITH GIANT TUSKS.
THEIR JEARS AND MAD YELLS SHOOK THE JUNGLE AS THEY ATTACKED THE CREW OF THESE MONSTROUS BEASTS.
HE ON TARZAN SAW THE DESTRUCTION OF THE GERMANS TO SINK THE VESSEL BY THE WEIGHT OF THE BEASTS
"ROARR!!!"
Advice fo' Chillun
BY REED WORTHEN, WHO COULD NEVER GO TO SCHOOL BECAUSE HE NEVER KNEW WHERE HE WAS GOING
WEEKLY HINTS
1. KIDS WHO COME TO SCHOOL LATE— WILL AFTER CLASSES MEET THEIR PATE.
SENT IN BY BETTY BAKER, ELKRIDGE, MD.
LI'L ABNER by AL CAPP
HORRIBLE CRIME STILL UNSOLVED!
POLICE BAFFLED.."
NO MOTIVE HAS YET BEEN FOUND TO EXPLAIN THE MYSTERIOUS KIDNAPING-OF AMERICA'S MOST BELOVED NOBODY! JUST UNDER-GONE A SERIOUS OPERATION... THE TOP OF HIS SKULL HAD BEEN NEATLY BLOWN OFF IN AN EFFORT TO LOCATE HIS BRAINS, WHICH HAVE NEVER BEEN DISCOVERED! WELDED ON SINCE GOODPANTS WAS PENNILESS, HAVING GIVEN EVERY CENT OF HIS MILLIONS TO CHARITY! AS FOR A MOTIVE FOR THE CRIME... ALL THAT'S KNOWN IS THAT WHEN GOODPANTS EMERGED FROM THE HOS PITAL, HE WAS SURROUNDED BY A CROWD BROKE UP GOODPANTS WAS GONE!!"
(SLEP'N TH' P'LICE WOULDN'T BELIEVE ME BUT IT'S PURFECKLY CLEAR WHO DONE TH' KIDNAPIN'! IT'S THE SCRATCHES IN TH' PHOTY-GRAFT - A SHILIN'
HE WUZ BUTTIN' PURFECKLY ALL RIGHT WITHOUT PROPERTY
DON'T DO US NO GOOD.. WE GOTTA HAVE SOMETHIN TO SELL!
OH, GOSH! EF ONNY AH KNEW WHARE TH' CRIMINAL WUZ AH COULD SAVE THET FIVE FOLE WORSE THAN DEATH!"
BUT SHUCKS PAPPY! ALL WE GOTS IS PROPERTY
THEY CANOPENERS IS NO GOOD.."
GOTTA FIGGER SOMETHIN
WAY COMMERSHALIZE OUR SERVICES
PROPPY-ZUSHUN?
WHUFFO IS YO SO DISHEARTNAY YO, WE VANTS IS TH' TOP HOG TO KEEP IN REST FO' YO' SELF.."
AN THEY NEVAH SMILES UNLESS THEY IS PLANNIN A HORRIBLE CRIME SO SMILIN' THEY'S ALWAYS SUSPICIOUS
THASS TH' CLUE.." THEY IS IN EAST MISERY.."
OH! OH!!"
BUT MUCHAS PAPPY! AH KNEW WHARE TH' CRIMINAL WUZ AH COULD SAVE THET FIVE FOLE WORSE THAN DEATH!"
THASS WHUT THEY INHOOPIN BEASTS IS AFTER!" GRUNTS HOOTCH OLE GRANDPAPPY
LEM'— STOP A-LEES SCRAPE THEM CRITTERS OFF THEIR FEET!
SCRAPE!
A SHACK IN EAST MISERY
AN ANY FOOL KIN SEE IT'S NOTHIN BUT PROPERTY THASS WHUT THEY INHOOPIN BEASTS IS AFTER!"
SCRAPE!
SCRAPE!
TO BE CONTINUED
TH' GOVERNMENT IS GOIN' TO BUY UP ALL TH' SURPLUS FOOD AN' DISTRIBUTE IT TO TH' PEOPLE WHO NEED IT MOST!
SAVE!
SAVE!
SAVE

THE NUT BROS.

CHES & WAL

© REG. U. S. PAT. OFF.







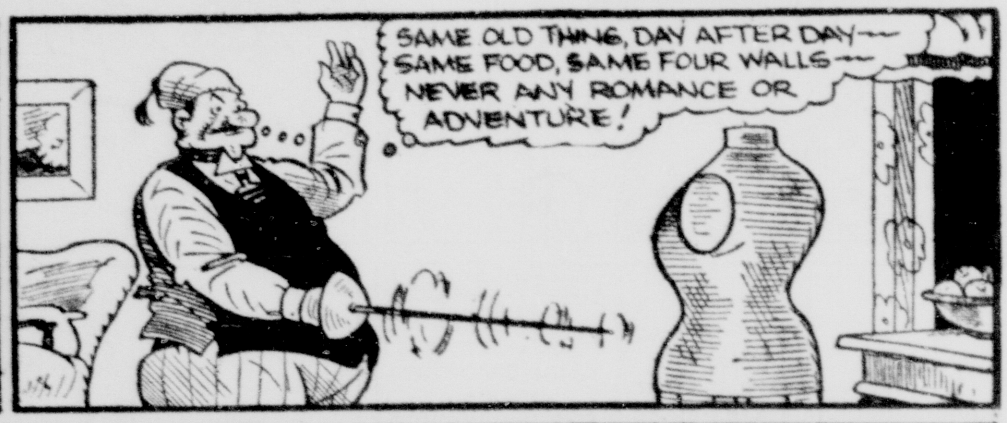


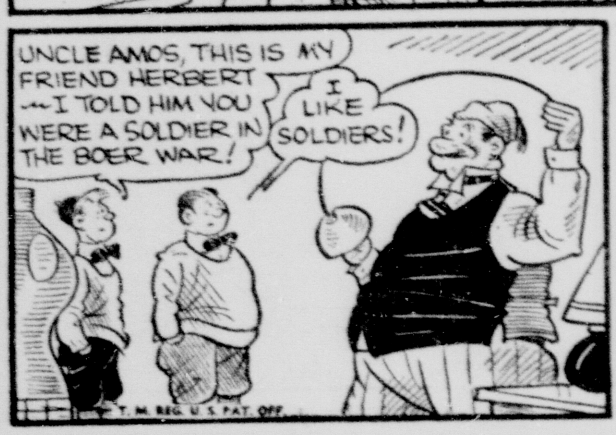


OUR BOARDING HOUSE



MAJOR HOOPLE























CAPTAIN EASY

by ROY CRANE

HI, PALS! I GOT TH' NITRO

NOW WE CAN BLOW OPEN TH' SAFE

LONNY PLUNKETT, IF THEM CROOKS EVER FIND OUT YOU OPENED THAT SAFE AN' HID TH' MONEY——

BLOOEY!

T. M. REG. U. S. PAT. OFF.

THA'S FUNNY!

HEY! WHERE'S ALL TH' DOUGH?

YEAH! THA'S WOT I'D LIKE TO KNOW! WHERE'S IT AT?

WHOA! HOLD ON, PAL!

HONEST, I GOT ONLY TH' $40 WE TOOK FROM TH' CASH REGISTER

YA THINK I'M A DUMMY, HEY? PUT THAT $40 ON' TH' TABLE AN' TURN YER BACKS!

MY STARS! DO SUMPIN, LONNY! THEY'S ABOUT TO BE A MURDER!

OKAY, I'LL TRY VOICE THROWING

?

OH, PLEASE DON'T SHOOT, MISTER — HE'S MY FATHER!

WHO SAID THAT?

WHOSE KID WAS THAT?

NOT MINE. I AIN'T GOT NO KIDS

ME NEITHER

AH, HA! NOW TO HIDE THE $40!

YOU DANG NINNY! YOU TRYIN' TO GIT US KILT?

AW, THEY DON'T KNOW I'M A MAGICIAN

HEY, LOOK! TH' $40 IS GONE!

HMM! I WONDER?

NOPE. COULDN'T OF BEEN THEM

3-28

BOYS, THEY'S SOMEBODY IN THIS GANG AIN'T HONEST!

I'LL SAY! ONE OF US IS A LOW-DOWN, THIEVIN' CROOK!

SOMEBODY HAS WENT AN' STOLE TH' POUGH WE STOLE, AN' IT WASN'T ME!

QUICK, LONNY! YOU BETTER DO SUMPIN AGAIN!

COPR. 1943 BY NEA SERVICE, INC.

ALLEY OOP

by V.T. HAMLIN

SOME DUMP! WELL STOCKED WITH EATS, TOO... YUMMY!

IN ANCIENT LOST ATLANTIS, OUR HERO'S ATTEMPT TO RESCUE OOOLA AND DR. BRONSON HAS LED HIM INTO A MYSTERIOUS LABYRINTH DEEP INSIDE A HUGE STONE BUILDING.....

NOW T'GIT ON WITH MY BUSINESS OF FINDIN' ANOTHER WAY OUTA THIS CRAZY BOOB TRAP!

T. M. REG. U. S. PAT. OFF.

HA! THIS MUST BE IT!

THIS IS GONNA BE TOUGH GOIN', BUT THAT SPOT OF LIGHT UP AHEAD MAKES IT WORTH THE EFFORT

BY GUM, I'D SWEAR THIS MUSTA BEEN DESIGNED AS A WAY **IN** RATHER THAN A WAY **OUT**!

FER GOSH SAKES! WHAT IS THIS?

HOLY COW!

WHOOEY! I'M DUCKIN' BACK INTO MY HOLE QUICK! STICKIN' MY NECK OUT RIGHT NOW WON'T DO ANYBODY ANY GOOD!

WHEE!

WELL, I DON'T RECKON THERE'S ANYTHING I CAN DO BUT MARK TIME UNTIL DARK!

MEANWHILE IN ANOTHER PART OF THE ATLANTEAN CITY...

RATTLE

HELLO! SOUNDS LIKE I'M GOING TO HAVE COMPANY!

NOW I WONDER WHAT'S COMING!

3-28

COPR. 1943 BY NEA SERVICE, INC.

FOOZY'S FOOLOSOPHIES

AS NEVER BEFORE, THE TIME IS NIGH TO KEEP YOUR CHIN UP FIRM AN' HIGH! AND YOUR POWDER SUPPLY... KEEP VERY DRY!

THE WEATHER THIS WEEK:

ODDS ON THE METEOROLOGICAL LION THESE NEXT THREE OR FOUR DAYS

JOE PALOOKA

by HAM FISHER

LOOK, JERRY--- THAT'S A SIGNAL CORPS MAN. HE'S GONNA TAKE MOVIES OF THE WHOLE ACTION-- LISSEN-THERE'S THE WHISTLE-- LE'S GO---

MOVIES!! NO KIDDIN'!

9-28

GOLLY, WHAT A FIGHT. WE'RE KNOCKIN' THESE BUMS FER A LOOP. THERE'S THE---

WONDER WHERE JERRY IS--

SEVERAL DAYS LATER

YOU MEN DID A WONDERFUL JOB. THE SIGNAL CORPS HAD A CAMERA-MAN WITH US WHO GOT SHOTS OF THE ENTIRE ACTION IN COLOR.

I HAVE A VERY SPECIAL ANNOUNCEMENT--THESE FILMS CAME FROM THE DEVELOPING ROOM AND WILL BE SHOWN--- YOU WILL SEE YOURSELVES IN BATTLE.

SWELL.

OH BOY--

AS THERE ARE NO TITLES I WILL EXPLAIN THE ACTION AS IT APPEARS ON THE SCREEN. START THE PROJECTOR.

FIRST OUR TANKS CHARGED TOWARD THE-- ???

AFTER THE TANKS HAD CLEARED THE WAY WE-- ???

WE--

QUICK--THERE'S THE INFANTRY-- THERE AT THIS POINT OUR---

TROOPS TOOK--

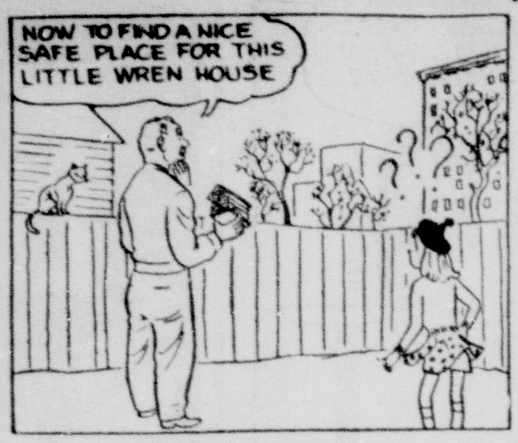
WHO IS THAT--- WHO THE ---

PSSST-- YOU SHOULDA KNOWN BETTER. C'MON OUT.

AW-- DON'T ALWEEZ BE RUBBIN' IT IN.

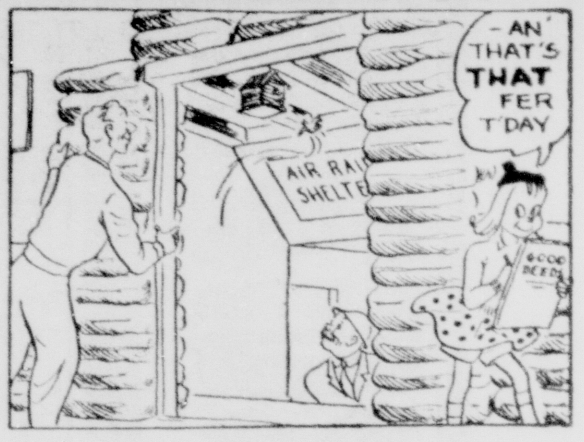
HAM FISHER











DIXIE DUGAN

By J. P. McEVOY and J. H. STRIEBEL



























FLASH GORDON

BY ALEX RAYMOND

IN GUNDAR'S MOUNTAIN HIDEOUT, DESIRA TELLS DALE THAT THEY ARE NOT TO BE RANSOMED TO THE KING: "FLASH DISCOVERED THAT BRAZOR'S AGENT HAD DOUBLE-CROSSED GUNDAR BY LEAVING A TRAIL, SO THEY FORCED THE AGENT INTO THE DESERT, HOPING THAT BRAZOR WOULD FOLLOW THEM THERE--"

"BETTER TO BE GUNDAR'S PRISONERS THAN BRAZOR'S," SAYS DALE.

"AND WHAT'S MORE," CONTINUES DESIRA, "THAT BRAVE, WONDERFUL, FOOL OF A MAN OF YOURS OFFERED TO HELP GUNDAR CAPTURE BRAZOR!" "NO!" GASPS DALE, "THEY HAVEN'T A CHANCE! THEY'LL BOTH BE KILLED!"

MEANWHILE, GUNDAR WASTES NO TIME: "I WANT OUR BEST MEN AT EVERY SENTRY POST," HE SAYS TO ONE OF HIS LIEUTENANTS, "BRAZOR'S APPROACH IS TO BE SIGNALLED BY SONOBEAM. I'LL MAKE HIM RUE THE DAY HE DOUBLE-CROSSED ME!"

THEN, LOADED DOWN WITH REFRESHMENTS, GUNDAR PROCEEDS TO FLASH'S QUARTERS: "GENTLEMEN!" HE BELLOWS, "WHAT SAY YOU TO A LITTLE--" HE BREAKS OFF SUDDENLY, AS A HIGH-PITCHED SQUEAL SOUNDS THROUGHOUT THE HALLS--"THAT'S IT!" HE SAYS, "THE ALARM! BRAZOR'S COMING!"

ON A DISTANT MOUNTAIN POST, A SENTRY BLOWS WARNING SIGNALS THROUGH HIS INAUDIBLE, DIRECTIONAL SONOBEAM SENDER, WHILE FAR BELOW, BRAZOR'S WELL-ARMED SEARCH PARTY FOLLOWS THE TREACHEROUS AGENT'S PHOSPHORESCENT TRAIL WITH FLUORESCO-BEAMS.

NEXT WEEK! HUNTING THE HUNTER

3-28-43

Copr. 1943, King Features Syndicate, Inc., World rights reserved.

BLONDIE

by

CHIC YOUNG

Registered U. S. Patent Office

WONDER IF YOU COULD DO MY MARKETING FOR ME TODAY

SURE-- GLAD TO DEAR

OF THE THINGS I NEED

THAT'S CHILDISH! JUST TELL ME -- I CAN REMEMBER EVERYTHING

YOU DON'T GIVE ME CREDIT FOR HAVING A MIND AT ALL

WELL, I MADE OUT A LIST AND STUCK IT IN YOUR POCKET JUST IN CASE --

WHAT ELSE BESIDE BREAD MR BUMSTEAD ?

OH, FOR PITY'S SAKE! MY BRAIN'S TURNED INTO CABBAGE! WHAT ELSE WAS IT ?

AH THANK GOODNESS, BLONDIE STUCK THAT LIST IN MY POCKET -- I GUESS SHE KNOWS ME, AFTER ALL

A TURKEY. YES, MR BUMSTEAD, HOW BIG ?

SHE SAYS A BIG ONE, TWELVE OR FIFTEEN POUNDS

LET'S SEE -- NEXT ON THE LIST -- THREE NECKTIES ONE BLUE ONE GREEN AND ONE BROWN

IT'S A BIG ORDER, MR BUMSTEAD -- ARE YOU HAVING COMPANY FOR SUNDAY DINNER ?

NOPE -- JUST OUR REGULAR WEEK-END MARKETING

GEE, I'M GLAD YOU CAME ALONG, ALEXANDER TO HELP ME WITH THESE BUNDLES

WE GOT EVERYTHING BUT THE CHRISTMAS TREE ORNAMENTS

Copr. 1945, King Features Syndicate, Inc., World rights reserved.

WELL, THERE'S THE LIST YOU GAVE ME IN YOUR OWN HAND-WRITING

OH, MY GOODNESS, THIS IS AN OLD LIST YOU'VE BEEN CARRYING AROUND SINCE THE DAY BEFORE CHRISTMAS!

CHIC YOUNG

WHILE I'M TAKING BACK THE TURKEY, YOU RUN OVER AND RETURN THE TIES

Tarzan

by EDGAR RICE BURROUGHS

SECRET WEAPON

AS THE LEADING GALLEY DREW ABREAST OF A BARGE FOR CLOSE-RANGE ATTACK, THE SIDES OF THE STRANGE CRAFT DROPPED--- REVEALING A SQUADRON OF MASTODONS.

EVEN TARZAN WAS AMAZED AT THESE ANCIENT FOREBEARS OF THE ELEPHANT, WHICH HAD SURVIVED ON THIS REMOTE ISLE.

AT FIRST THE INVADERS FLED IN TERROR, THEN TURNED BACK TO THE ATTACK.

THEIR SPEARS AND ARROWS HAD SMALL EFFECT, HOWEVER, ON THE THICK HIDES OF THESE MIGHTY BEASTS.

THE MASTODONS SWUNG THEIR TRUNKS AND THRUST WITH GIANT TUSKS.

AT THE COMMAND OF THE MAHOUTS THE PONDEROUS MASTODONS ADVANCED TOWARD THE GALLEYS PROW.

NOW TARZAN SAW THE PURPOSE OF THE KAHIANS— TO SINK THE VESSEL BY THE WEIGHT OF THE BEASTS

—HOGARTH—

AS THE SHIP DIPPED ELNA FELL AND ROLLED DOWN THE DECK.

BEFORE TARZAN COULD REACH HER, A MASTODON HAD SEIZED HER WITH ITS TRUNK.

NEXT WEEK: JUNGLE KINGMAN

LI'L ABNER

by AL CAPP

Advice fo' Chillun



LI'L KIDS WHO COME TO SCHOOL LATE — WILL, AFTER CLASSES, MEET THEIR FATE..... SENT IN BY BETTY BAKER, ELKRIDGE, MD. —

HORRIBLE CRIME STILL UNSOLVED!

POLICE BAFFLED!!

NO MOTIVE HAS YET BEEN FOUND TO EXPLAIN THE MYSTERIOUS KIDNAPPING OF AMERICA'S MOST BELOVED CITIZEN — J. SWEET BODY GOODPANTS. THE OLD GENTLEMAN HAD JUST UNDERGONE A SERIOUS OPERATION. THE TOP OF HIS SKULL HAD BEEN NEATLY BLOWN OFF IN AN EXPLOSION—AND A NEW TOP, OF PRICELESS PLATINUM, HAD BEEN DELICATELY WELDED ON. SINCE GOODPANTS WAS PENNILESS, HAVING GIVEN EVERY CENT OF HIS MILLIONS TO CHARITY, AND HAD NO ENEMIES, POLICE CAN FIND NO REASON FOR THE CRIME. ALL THAT IS KNOWN IS THAT WHEN GOODPANTS EMERGED FROM THE HOSPITAL, HE WAS SURROUNDED BY A CHEERING CROWD *(SEE PHOTOGRAPH)*. WHEN THE CROWD BROKE UP, GOODPANTS WAS GONE!!



(GULP!)—TH' PO-LICE WOULDN'T **BELIEVE** ME!!—BUT, IT'S PUFFICKLY CLEAR WHO **DONE** IT!!—**TH' SCRAGGS!!**—**THASS** WHO!! THAR THEY IS, IN TH' PHOTY-GRAFT—A-**SMILIN'**—



AN' THEY **NEVAH** SMILES, UNLESS THEY IS PLANNIN' A HORRIBLE CRIME—SO, NATCHERLY, THEY IS **ALWAYS** SMILIN'——

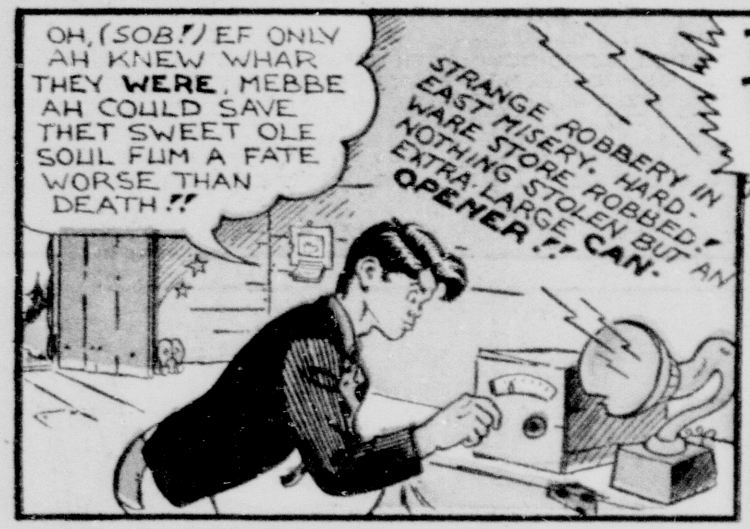


AN' **ANY** FOOL KIN SEE WHUT THAR **MOTIVE** IS! **AH** KIN SEE IT! IT SAYS, TH' TOP O' HIS HAID IS MADE O' VALOOBLE PLATINUM! **THASS WHUT THEM INHOOMIN BEASTS IS AFTER!!** TH' TOP O' THET SWEET OLE GENNULMAN'S HAID!!



OH, (SOB!) EF ONLY AH KNEW WHAR THEY **WERE**, MEBBE AH COULD SAVE THET SWEET OLE SOUL FUM A FATE WORSE THAN DEATH!!

STRANGE ROBBERY IN EAST MISERY. HARDWARE STORE ROBBED! NOTHING STOLEN BUT AN EXTRA-LARGE **CAN-OPENER!!**



THASS TH' CLUE!! THEY IS IN EAST MISERY!!



A SHACK IN EAST MISERY —

SCRAPE!

LEM!—STOP A-SCRATCHIN' MATCHES ON THET CRITTER'S HAID! YO'LL DAMAGE OUR VALOOBLE PROPITTY!



BUT **SHECKS**, PAPPY!! ALL THET VALOOBLE PROPPITY DON'T DO **US** NO GOOD!! WE CAIN'T GIT TH' PLATINUM OFF **NOHOW**, WIFOUT DAMAGIN' IT—AN' THET VALOOBLE PLATINUM JEST **CAIN'T** BE SOLD, WIF HIS **WORTHLESS BODY ATTACHED!!**

THEM **CAN-OPENERS** IS NO GOOD!! WE GOTTA FIGGER OUT **SOME** WAY T' COMMERSHALIZE THIS PROPPY-ZISHUN!

OH! OH!!



WHUFFO' IS **YO'** COMPLAININ'? WE HAIN'T GONNA HARM YO', **PERSONALLY!** ALL WE WANTS IS TH' TOP O' YO' HAID! YO' KIN KEEP TH' **REST** FO' **YO'SELF!!**

BUT, **PAPPY, DEAR**—AFTER WE REMOVE TH' REALLY VALOOBLE PART O' HIM—WE **COULD** LET HIM PLAY 'ROUN' **WITHOUT** HIS HAID—SAME'S MOST PEOPLE.



TO BE CONTINUED —